REIDSVILLE

NORTH CAROLINA

CITY DIRECTORY

1935

BALDWIN DIRECTORY COMPANY, INC.

AND

THE REIDSVILLE REVIEW

The Library
of the
University of North Carolina

Collection of North Caroliniana

C971.79
R35b
1935

C971.79 Reidsville city
R35b directory
1935

DATE

This book must not be taken from the Library building.

22 Nov 35 CU

LUNC-5M Ja.35
OP-10915

BALDWIN'S AND REVIEW'S

Reidsville

NORTH CAROLINA

City Directory

VOLUME I **1935** ABCD No 3

Containing an alphabetical directory of all residents over sixteen, with detailed information concerning each; a numerical householders' directory and telephone street guide, a classified business directory with special listings for nationally advertised brands; a numerical telephone directory; a miscellaneous directory containing interesting and useful information concerning local, state and national governments with vital statistics and a rural route directory.

AND

A COMPLETE BUYERS' GUIDE, CIVIC SECTION AND PROFESSIONAL BLUE BOOK

[Issued with a special Householders' Supplement for presentation to a selected group of private homes by The Reidsville Review and various business institutions of the city.]

This directory remains the property of Baldwin Directory Company and is leased to subscriber for a period of one year or until the next edition of the directory is published. Directory must be returned in good condition to publisher at the expiration of lease.

Compiled and Published by

Baldwin Directory Company
Incorporated

AND

The Reidsville Review

Home Office
125 MEETING STREET, CHARLESTON, SOUTH CAROLINA

COPYRIGHT 1935 BY BALDWIN DIRECTORY CO., INC.

INDEPENDENT AND PROGRESSIVE

Baldwin Directory Company, Inc, publisher of the Reidsville City Directory, is an independent organization, in no way connected with any national association, combination or directory "trust". Its policies are laid down with a view to serving the individual directory subscriber and the general public. It is a progressive company, constantly on the alert to improve its service.

The ABCD type of city directory was originated by the Baldwin Directory Company. While many publishers have been content to rest on their laurels, issuing the same type of directory used thirty years ago, the Baldwin organization has led the way to the production of a modern city directory to meet modern selling and credit conditions.

Newspapers, chambers of commerce, merchants associations and individual business concerns are invited to write for particulars concerning this type of directory service. In the future as in the past Baldwin directories will stand for the highest ideals in public service.

Baldwin Directory Co., Inc.

UNIQUE DISTINCTIVE ABCD A BALDWIN CITY DIRECTORY

1935 POPULATION

FOR

GREATER REIDSVILLE

Including the Suburbs and Nearby Communities

8,314

As Indicated By a House-to-House Canvass of the Territory for Baldwin's ABCD Type of Directory

General Index

	Page
Abbreviations	46
Abbreviations for Communities	45
Advertisers Index	4
Advertising Department	19
Alphabetical Directory	45
Blue Book	43
Business Directory	217
Buyer's Guide	19
Cabinet (United States)	9
City Government	18
Civic Section	19
Classified Business Directory	217
Counties (North Carolina)	17
County Seats (North Carolina)	17
County Government	18
House of Representatives (North Carolina)	16
House of Representatives (United States)	11
Householder's Directory	193
Index to Display Space	4
Introduction	5
Legal Blue Book	43
Medical Blue Book	44
Miscellaneous Directory	9
Nationally Advertised Brands	217
North Carolina State Government	15
Numerical Telephone Directory	193
Officials (United States)	10
Population of Reidsville	2
Population by Counties (North Carolina)	17
Post Office	18
Preface	5
Professional Blue Book	43
Resident Directory	45
Rockingham County	18
Rural Route Directory	247
Senate (North Carolina)	15
Senate (United States)	10
State Government	15
Street Guide	193
Superior Court (North Carolina)	15
Supreme Court (North Carolina)	15
Telephone Street Guide	193
Title Page	1
United States Government	9

Illustrations

	Page
American Tobacco Co.	3
Ehringhaus, J. C. B.	15
Reynolds, Robert R.	9
Roosevelt, Franklin D.	9

Index to Display Space

Page

American Legion ---------- 31
American Tobacco Co.,
Inside Front Cover Supp and 42
Baldwin Directory Co.,
Insert B D, and Pages 35 and 246
Barker-Childress Funeral Home,
Front Cover Supp, Top Lines,
Cards B D and ---------- 38
Barker Mutual Burial Assn.,
Card B D
Boy Scouts of America -------- 30
Clark Furniture Co. --Top Lines
Cunningham & Lowe,
Card B D and ---------- 37
Duke Power Co. ---------- 40
Edna Mills Corp, Cards B D and 39
Ferneyhough, W. T. ---------- 44
First Baptist Church ---------- 23
First Christian Church -------- 24
First Presbyterian Church ----- 25
Gardner Drug Co.,
Front Cover Supp and Card
B D
Gold-Bell, Inc., Top Lines and-- 22
Hester, F. Eugene ---------- 43
Humphreys, Ira R ---------- 43
Irvin Electric & Radio Co.,
Cards B D, Pages 36 and 41
Kiwanis Club ---------- 32
Lucky City Motors, Front Cover
Supp, Top Lines Cards B D,
Lines Top Each Advertising
Page and ---------- 20
Main Street Methodist Church-- 26
McGehee, J. W. 44
McMichael, Jule ---------- 43
Montgomery Motor Co.,
Top Lines, Cards B D and --- 21
Monumental Service Station
Card B D

Page

Princess Beauty Parlor, Front
Cover Supp
Reid Finance Co. ---------- 36
Reidsville Baking Co., Back Cov-
ver Supp, Card B D and ----- 22
Reidsville Board of Education -- 29
Reidsville Building & Supply Co.,
Cards Rural Route Directory
and ---------- 22
Reidsville, City of ---------- 28
Reidsville Coca Cola Bottling Co.,
Card B D
Reidsville Furniture Co.,
Card B D and ---------- 39
Reidsville Ice & Coal Co., Front
Cover Supp, Top Lines, Cards
B D and ---------- 37
Reidsville Insurance & Realty
Co. ---------- 40
Reidsville Jewelry Co., Cards B D
Reidsville Laundry, Front Cover,
Top Lines, Cards B D and---- 36
Reidsville Merchants Assn. ---- 34
Reidsville Motor Co., Back Cov-
er Supp, Top Lines, Card B
D and ---------- 21
Reidsville Review (The), Inside
Front Cover Supp and ------ 41
Rotary Club ---------- 33
Sands Furniture Co.,
Card B D and ---------- 39
Scurry, C. S. ---------- 43
Saint Thomas Episcopal Church 27
Sharp & Sharp ---------- 43
Southern Printing and Publish-
ing Co. ------Pages 192 and 240
Wilkerson Funeral Home,
Top Lines and ---------- 37
Womack Francis -----Card B D

INTRODUCTION

———:-:———

Baldwin Directory Company, publisher of The Reidsville City Directory, takes pleasure in presenting the 1935 edition to the general public. A large force of trained enumerators and solicitors worked diligently in the preparation of this volume and we are confident that the result is an authentic and useful city directory.

We have confidence in the continued growth of Reidsville and we believe that our directory will take its place as one of the vital instruments for the advancement of the community. A new edition will be issued promptly every two years in association with The Reidsville Review.

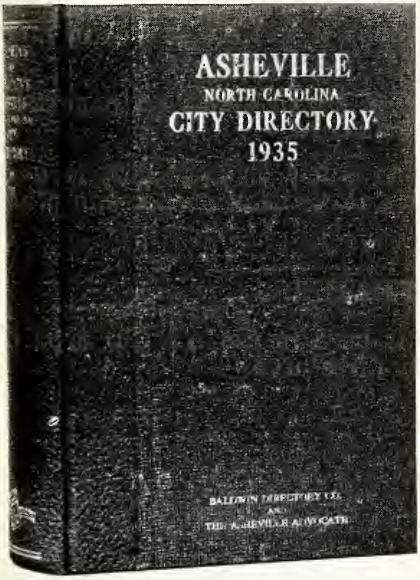

The Reidsville directory is a fine example of the ABCD type of city directory as originated and developed by the Baldwin Directory Company. In the modern business world with its greatly changed sales and credit systems, the old type of directory has become completely obsolete. In adapting the directory to modern conditions the Baldwin organization has been the pioneer. The excellent city directory which Reidsville now has is the result of the progressive spirit of this company and its accurate interpretation of modern business requirements.

SEVEN DIVISIONS OF THE BOOK

The principal departments of the Reidsville directory are as follows:

1. *The Miscellaneous Directory,* which starts on page 9, contains a great deal of useful information concerning the national, state and local governments. In it are listed the names of members of congress and the state legislature, city and county officials, and other valuable data.

2. *The Buyers' Guide, Civic Section and Professional Blue Book,* which starts on page 19, is made up of the advertisements of the leading business firms of the city, announcements of churches, clubs, lodges, associations and schools, and professional cards of public-spirited lawyers, physicians and dentists. The display spaces have been carefully grouped and indexed under headings which are descriptive of the business engaged in by each firm. The Buyers' Guide, when properly arranged and distributed, is of tremendous value in the building of business in the community.

3. *The Resident Directory,* which starts on page 45, contains most of the data concerning the individual. The wife's name is given in parenthesis, and the number of dependents under 16 is shown as well as the ownership of homes. This is followed by position, place of employment and home address.

4. *The Householders' Directory and Telephone Guide,* which starts on page 193, gives the names of all householders arranged as they come upon the streets and avenues, and gives the telephone number at each house.

5. *The Business Directory and List of Nationally Advertised Brands,* which starts on page 217, contains the names of all business firms, professional people and non-profit organizations, properly classified. In this division are listed the names of nationally advertised brands of merchandise, with the name of the local agents and distributors.

6. *The Numerical Telephone Directory,* which starts on page 241, is a valuable reference list in every business office.

7. *The Rural Routes Directory,* which starts on page 247, is used constantly in reaching rural residents with advertising matter and other mail.

SPECIAL A B C D FEATURES

The following valuable information is used in the A B C D type of directory, but not in the old-fashioned city directory:

Number of dependents under 16;
Designation of home ownership;
Telephone Numbers on Street Guide;
Numerical Telephone Directory;
Nationally Advertised Brands;
Rural Routes Directory.

In addition to these valuable additions, the A B C D type of directory is more conservatively styled, printed on better paper and more durably bound, arranged for more convenient use and contains a much more complete civic section. Directory stands are maintained in the business district for the use of the general public.

THE HOUSEHOLDERS' SUPPLEMENT

After including every conceivable feature which would tend to make the directory as useful and attractive as possible, the originators of the A B C D type of directory made one more bold stroke—they established a guaranteed *home* circulation for all advertising matter by issuing the Householders' Supplement and delivering it to the homes of the community through the local Merchants Association. Every advertisement which appears in a Baldwin city directory also appears in the Householders' Supplement, making the Baldwin directory "the greatest dollar-for-dollar advertising medium in the South" today.

BALDWIN DIRECTORY CO., INC.

REIDSVILLE

"THE CITY TOBACCO BUILT"

Reidsville, the Gate City to the famous Piedmont Section of the Carolinas, is centrally located in one of North Carolina's richest agricultural counties; in the middle of the district where the world's finest cigarette tobacco is grown, and it stands out as an industrial city in a county that is recognized as one of its State's finest agricultural counties.

HISTORY

It was named for one of its early citizens . . . one who was born and reared inside of its present corporate limits, and one whose record as a statesman brought fame, not only to his State, but to the South. This man, David Settle Reid, was in turn Governor of his State, United States Senator, and Ambassador to the Court of Saint James. Reidsville is proud of this honored, pioneer citizen, but were it possible for him to return and view the progress the little hamlet that bears his name has made he doubtless would be equally as proud of his birthplace.

There are many good things to be said of this little city nestling in the foot hills of the Piedmont. Irvin S. Cobb once described it as "the beautfiul little dimple in the pink cheek of Piedmont, North Carolina." It is a city of opportunities for those who wish to invest in business or manufacturing enterprises, and a veritable paradise for the home-seeker.

TOBACCO MARKET

Here in Reidsville one will find the home plant of the American Tobacco Company; a gigantic plant with a daily capacity of 100,000,000 cigarettes, and employing nearly 2,000 satisfied workers. Right outside the city limits one will find a great group of storage sheds where 100,000,000 pounds of the world's choicest tobaccos are aging, awaiting the time when it is ready to be made into Lucky Strike Cigarettes. Also in Reidsville are the offices of the United States Collector of Customs where duty is collected on millions of dollars worth of Turkish tobacco, cigarette paper and other imported commodities necessary in the manufacture of Lucky Strikes. The amount of duty collected here annually is so great that Reidsville, an inland city, 250 miles from the sea, is the third ranking port of entry in North Carolina.

Tobacco means much to Reidsville. Aside from its manufacture, millions of pounds of this golden weed are marketed here yearly. For the past six years the sale of leaf tobacco on the Reidsville market has averaged more than 10,000,000 pounds, establishing this city as the world's largest one sale tobacco market. During the past marketing season growers were paid $2,175,000.00 for the tobacco sold on the floors of Reidsville's five large auction warehouses.

INDUSTRIES

While tobacco is the first industry of this little city it cannot be said that it reigns supreme. Reidsville is really a city of varied industries. Here is located the factory where Nu-Shine, a nationally-known shoe polish, is manufactured. Here also is a branch plant of the Chase Bag Company, where millions of cotton bags used for granulated tobacco and the packing of auto parts are made each year. Here one will find the Edna Cotton Mills, manufacturing cotton textiles, and the Reidsville Rayon Mills, manufacturers of rayon textiles.

On September 1, 1930, Glenn R. Clark organized the Lucky City Motors, Inc. This organization has handled the Ford automobile in Reidsville since that time. On March 29, 1935, the company moved its headquarters to the Smith-Pennix Tobacco Warehouse, located at 120 Settle St. It has now one of the most complete Ford agencies in North Carolina, covering 18 000 square feet of floor space. Lucky City Motors employs approximately 30 persons and is one of the strongest commercial organizations of Reidsville.

There are other smaller and less important industries in the city, however, changing from the industrial to the commercial side of Reidsville one will find a shopping district in this city that is truly metropolitan. Shoppers coming here will find a business section of eight or ten blocks. They will find an array of modern store fronts whose windows are filled with merchandise such as is rarely ever found except in cities many times the size of Reidsville. The people of this city have no reason for shopping away from home.

TRADING FACILITIES

To the prospective manufacturer coming to Reidsville it can be said that the city is located on the double-tracked main line of the Southern Railway System offering quick transportation to all parts of the United States. It is located on U. S. Highways Nos. 29 and 158 and has several other hard-surfaced State Highways leading into the city, offering inducements to those who ship by truck. Unlimited electric power is available and at unusually low rates. Water is abundant; choice factory sites are to be had, and the local tax rate is low.

CIVIC AND EDUCATIONAL ORGANIZATIONS

Reidsville has a modern fire-proof hotel with 80 outside rooms, and a 50 bed hospital that is considered one of the finest in the State. The home-seeker will find that Reidsville is a city of beautiful and well-kept homes. He will find here a splendid public school system with a modern high school building and four new fire-proof grammar school buildings. In addition to these five school buildings there are two public schools for the colored population.

Reidsville has eight churches for the white people, of different denominations, and four colored churches.

Reidsville supports a public library; it is the headquarters for Cherokee Council, Boy Scouts of America; it has an active Community Chest; a post of the Salvation Army; it supports a league baseball team with a schedule of 120 games, and to make social life complete it has one of the handsomest country clubs in the State. Pennrose Park Country Club offers to its membership tennis courts, bowling alleys, a swimming pool and the finest nine-hole golf course to be found in this part of the country. The golf course itself was built under the supervision of Donald Ross, the nation's greatest builder of golf courses, and has its own water plants and water system. It is not dependent on weather conditions.

To those interested in locating in an ideal city, located in an ideal section, all that is necessary to contact members of any of Reidsville's business or civic organizations. With an active Chamber of Commerce, Merchants' Association, Business and Professional Women's Club, Rotary Club and Kiwanis Club ever ready to boost and build, Reidsville can say that its press agents are practically innumerable.

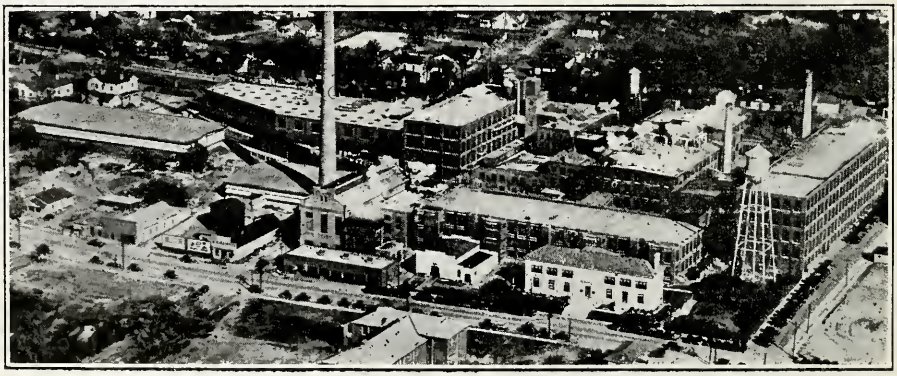

Reidsville Plant of the American Tobacco Company

BALDWIN'S AND REVIEW'S

REIDSVILLE

NORTH CAROLINA

MISCELLANEOUS DIRECTORY

1935

[Containing valuable information concerning local, state and national governments with the names of United States senators and representatives; county seats and populations and other useful information.]

COPYRIGHT 1935 BY BALDWIN DIRECTORY CO., INC.

UNITED STATES GOVERNMENT

FRANKLIN DELANO ROOSEVELT, *President*
JOHN NANCE GARNER, *Vice-President*

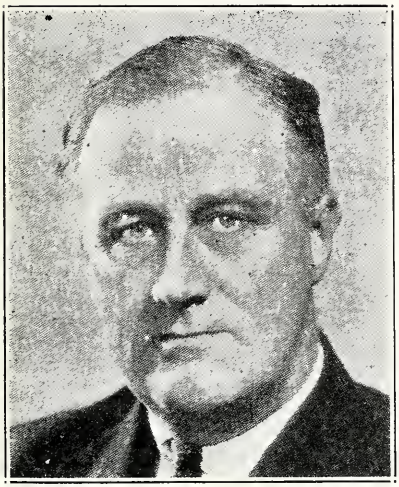

FRANKLIN DELANO ROOSEVELT
President of the United States

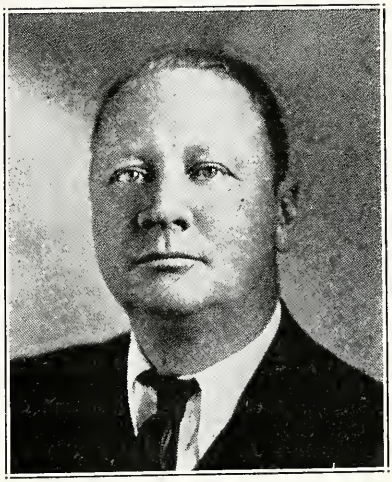

ROBERT R. REYNOLDS
U. S. Senator from North Carolina

THE CABINET

Cordell Hull, Secretary of State.
Henry Morgenthau, Secretary of the Treasury.
George Henry Dern, Secretary of War.
Homer Stille Cummings, Attorney General.
Claude A. Swanson, Secretary of the Navy.
Harold L. Ickes, Secretary of the Interior.
Henry Agard Wallace, Secretary of Agriculture.
Daniel Calhoun Roper, Secretary of Commerce.
Frances Perkins, Secretary of Labor.

THE SUPREME COURT

Charles Evans Hughes, Chief Justice.

Associates

Willis Van Deventer, James Clark McReynolds, Lewis Dembitz, George Sutherland, Pierce Butler, Harlan F. Stone, Owen J. Roberts, Benjamin N. Cordozo.

GOVERNMENT OFFICIALS

Treasurer of the United States:
William Alexander Julian.
Comptroller of Currency:
J. F. T. O'Conner.
Director of the Mint:
Nellie Tayloe Ross.
Register of the Treasury:
Edward E. Jones.
Director of the Bureau of Engraving:
Alvin W. Hall.
Judge Advocate General of the Army:
Gen. Douglas McArthur.
Quartermaster General of the Army:
Gen. J. L. Dewitt.
Surgeon General of the Army:
Maj. Gen. Robert U. Patterson.
Judge Advocate General of the Navy:
Rear Admiral O. G. Murfin.
Quartermaster General of the Navy:
Brig. Gen. Hugh Matthews.
Chief of the Weather Bureau:
Charles F. Marvin.
Chief of the Bureau of Animal Industry:
John F. Mohler.
Chief of the Bureau of Dairy Industry:
O. E. Reed.
Chief of the Bureau of Plant Industry:
William A. Taylor.

UNITED STATES SENATE

Democrats 70; Republicans 24; Farmer-Labor 1; Progressives 1.

Alabama: Hugo L. Black and John H. Bankhead (D).

Arizona: Joseph F. Ashurst and Carl Hayden (D).

Arkansas: Joseph T. Robinson (D) and Hattie Caraway (D).

California: Hiram W. Johnson (R) and William Gibbes McAdoo (D).

Colorado: Edward P. Costigan (D) and Alva B.Adams (D).

Connecticut: Augustine Lonergan (D) and Francis T. Mahoney (D).

Delaware: Daniel O. Hastings (R) and John G. Townsend, Jr. (R).

Florida: Duncan U. Fletcher (D) and Park Trammell (D).

Georgia: Walter F. George (D) and Richard B. Russell, Jr. (D).

Idaho: William E. Borah (R) and James P. Pope (R).

Illinois: J. Hamilton Lewis and William H. Dieterich.

Indiana: Frederick Van Nuys (D) and Sherman Minton (D).

Iowa: L. J. Dicklnson (R) and Louis Murphy (D).

Kansas: Arthur Capper (R) and George McGill (D).

Kentucky: A. W. Barkley (D) and M. M. Logan (D).

Louisiana: Huey P. Long (D) and John H. Overton (D).

Maine: Frederick Hale (R) and Wallace H. White, Jr. (R).

Maryland: Mildred E. Tydings (D) and George W. Radcliffe (D).

Massachusetts: David I. Walsh and Marcus A. Coolidge.

Michigan: James Couzens (R) and Arthur H. Vanderberg (R).

Minnesota: Henrik Shipstead (FL) and Thomas D. Scall (R).

Mississippi: Pat Harrison (D) and Theodore G. Bilbo (D).

Missouri: Bennett Champ Clark (D) and Harry S. Truman (D).

Montana: Burton K. Wheeler (D) and James E. Murray (D).

Nebraska: George W. Norris (R) and Edward R. Burke (D).

Nevada: Key Pittman (D) and Patrick McCarran (D).

New Hampshire: Henry W. Keyes (R) and Fred H. Brown (D).

New Jersey: W. Warren Barbour (R) and Harry Moore (D).

New Mexico: Carl A. Hatch (D) and Dennis Chavez (D)

New York: Royal S. Copeland (D) and Robert F. Wagner (D).

North Carolina: Josiah W. Bailey (D) and Robert R. Reynolds (D).

North Dakota: Lynn J. Frazier (R) and Gerald P. Nye (R).

Ohio: Robert J. Bulkley (D) and Vic Donahey (D).

Oklahoma: Elmer Thomas (D) and Thomas P. Gore (D).

Oregon: Charles L. McNary (R) and Frederick Steiwer (R).
Pennsylvania: James J. Davis (R) and Joseph F. Guffey (D).
Rhode Island: Jessie H. Metcalf (R) and Peter G. Gerry (D).
South Carolina: Ellison D. Smith (D) and James F. Byrnes (D).
South Dakota: Peter Norbeck (R) and W. J. Bulow (D).
Tennessee: Kenneth McKellar (D) and Nathan L. Bachman (D).
Texas: Morris Sheppard (D) and Tom Connally (D).
Utah: William H. King (D) and Elbert D. Thomas (D).
Vermont: Warren R. Austin (R) and Ernest W. Gibson (R)
Virginia: Carter Glass (D) and Harry Flood Byrd (D).
Washington: Homer T. Bone (D) and Lewis B. Schwellenbach (D).
West Virginia: M. M. Neely (D) and Rush D. Holt (D).
Wisconsin: Robert M. LaFollette, Jr. (D) and F. Ryan Duffy (D).
Wyoming: Robert D. Carey (R) and Joseph C. O'Mahoney (D).

HOUSE OF REPRESENTATIVES

ALABAMA

John McDuffie (D), Monroeville.
Lister Hill (D), Montgomery.
Henry B. Steagall (D), Ozark.
Sam Hobbs (D), Selma.
Joe Starnes (D), Guntersville.
William B. Oliver (D), Tuscaloosa.
William B. Bankhead (D), Jasper.
A. H. Carmichael (D), Tuscumbia.
George Huddleston (D), Birmingham.

ARIZONA

Isabelle Greenway (D), Tuscon.

ARKANSAS

William J. Driver (D), Osceola.
John F. Miller (D), Searcy.
Claude A. Fuller (D), Eureka Springs.
Ben Cravens, (D), Fort Smith.
David D. Terry (D), Little Rock.
John L. McClellan (D), Malvern.
Tilman B. Parks (D), Camden.

CALIFORNIA

Clarence F. Lea (D), Santa Rosa.
Harry L. Englebright (R), Nevada City.
Frank H. Buck (D), Vacaville.
Florence P. Hahn (R), San Francisco.
Richard J. Welch (R), San Francisco.
Albert E. Carter (R), Oakland.
J. H. Tolan (D), Oakland.
John J. McGrath (D), San Mateo.
B. W. Gearhart (R), Fresno.
Henry E. Stubbs (D), Santa Maria.
John S. McGroarty (D), Tulunga.
John H. Hoeppel (D), Arcadia.
Charles Kramer (D), Los Angeles.
Thomas F. Ford (D), Los Angeles.
William I. Traeger (R), Hollywood.
John F. Dockweiler (D), Los Angeles.
Charles J. Colden (D), San Pedro.
John H. Burke (D), Long Beach.
Sam L. Collins (R), Fullerton.
George Burnham (R), San Diego.

COLORADO

Lawrence Lewis (D), Hartford.
Fred Cummings (D), Fort Collins.
John A. Martin (D), Pueblo.
Edward T. Taylor (D), Glenwood Springs.

CONNECTICUT

Herman P. Kopplemann (D), Hartford.
William L. Higgins (R), South Coventry.
James A. Shanley (D), New Haven.
Schuyler Merritt (R), Stamford.
J. Joseph Smith (D), Waterbury.
William M. Citron (D), Middletown.

DELAWARE

J. George Stewart (D), Wilmington.

FLORIDA

J. Harden Peterson (D), Lakeland.
R. A. Green (D), Starke.
Millard F. Caldwell (D), Milton.
J. Mark Wilcox (D), West Palm Beach.
William J. Sears, Jacksonville.

GEORGIA

Hugh Peterson, Jr. (D), Ailey.
E. E. Cox (D), Camilla.
Bryant T. Castellow (D), Cuthbert.
E. M. Owen (D), Griffin.
Robert Ramspeck (D), Atlanta.
Carl Vinson (D), Milledgeville.
Malcolm C. Tarver (D), Dalton.
Braswell Deen (D), Alma.
Frank Welchel (D), Gainesville.
Paul Brown (D), Elberton.

IDAHO

Compton I. White (D), Clarks Fork.
D. Worth Clark (D), Pocatello.

ILLINOIS

Arthur H. Mitchell (D), Chicago.
Raymond S. McKeough (D), Chicago.
Edward A. Kelly (D), Chicago.
Harry P. Beam (D), Chicago.
A. J. Sabath (D), Chicago.
Thomas J. O'Brien (D), Chicago.
Leonard W. Schuetz, (D), Chicago.
Leo Kocialkowski (D), Chicago.
James McAndrews (D), Chicago.
Ralph E. Church (R), Evanston.
Chauncey W. Reed (R), Chicago.
John T. Buckbee (R), Rockford.
Leo E. Allen (R), Galena.
Chester Thompson (D), Rock Island.
J. Leroy Adair (D), Quincy.
Everett M. Dirksen (R), Pekin.
L. C. Arends (R), Melvin.

James A. Meeks (D), Danville.
Donald C. Dobbins (D), Champaign.
Scott W. Lucas (D), Havana.
Harry H. Mason (D), Uawnee.
Edwin M. Schaefer (D), Belleville.
William W. Arnold (D), Robinson.
Claude V. Parson (D), Golconda.
Kent E. Keller (D), Ava.
Martin A. Brennan (D), Bloomington.
Michael L. Igoe (D), Chicago.

INDIANA

William T. Schulte (D), Hammand.
Frederick Landis (R), Logansport.
Samuel B. Pettengill (D), South Bend.
James I. Farley (D), Auburn.
Glenn Griswold (D), Peru.
Virginia E. Jenckes (D), Terre Haute.
Arthur H. Greenwood (D), Washington.
John W. Boehne, Jr., (D), Evansville.
Eugene B. Crowe (D), Bedford.
Finly H. Gray (D), Connorsville.
Louis Ludlow (D), Indianapolis.
William H. Larrabee (D), New Palestine.

IOWA

Edward C. Eicher (D), Washington.
Bernhard M. Jacobsen (D), Clinton.
John W. Gwynne (R), Waterloo.
Fred Biermann (D), Decorah.
Lloyd Thurston (R), Osceola.
Hubert Utterbeck (D), Des Moines.
Otha D. Wearin (D), Hastings.
Fred C. Gilchrist (R), Laurens.
Guy Mark Gillette (D), Cherokee.

KANSAS

W. P. Lambertson (R), Fairview.
U. S. Guyer (R), Kansas City.
Edward W. Patterson (D), Pittsburg.
Randolph Carpenter (D), Marion.
Jack Houston (D), Newton.
Frank Carlson (R), Concordia.
Clifford R. Hope (R), Garden City.

KENTUCKY

W. V. Gregory (D), Mayfield.
Glover H. Gray (D), Owensboro.
Emmet O'Neal (D), Louisville.
Cap R. Cardon (D), Munfordville.
Brent Spence (D), Fort Thomas.
Virgil Chapman (D), Paris.
A. J. May (D), Prestonburg.
Fred M. Vinson (D), Ashland.
John M. Robison (R), Barbourville.

LOUISIANA

Joachim O. Fernandez (D), New Orleans.
Paul H. Maloney (D), New Orleans.
Numa F. Montet (D), Thibodaux.
John N. Sandlin (D), Minden.
Riley J. Wilson (D), Ruston.
Jared Y. Sanders (D), Baton Rouge.
Rene L. DeRouen (D), Ville Platte.
Cleveland Dear (D), Alexandria.

MAINE

Simon M. Hamlin (D), S. Portland.
Edward C. Moran, Jr. (D), Rockland.
Ralph O. Brewster (R), Dexter.

MARYLAND

T. Alan Goldsborough (D), Denton.
William P. Cole, Jr. (D), Towson.
Vincent L. Palmisano (D), Baltimore.
Ambrose J. Kennedy (D), Baltimore.
Stephen W. Gambrill (D), Laurel.
David J. Lewis (D), Cumberland.

MASSACHUSETTS

Allen T. Treadway (R), Stockbridge.
William J. Granfield (D), Longmeadow.
Joseph E. Casey (D), Clinton.
Pehr G. Golmes (R), Worcester.
Edith Nourse Rogers (R), Lowell.
A. Platt Andrew (R), Gloucester.
William P. Connery, Jr. (D), Lynn.
Arthur D. Healey (D), Somerville.
Richard M. Russell (D), Cambridge.
George Holden Tinkam (R), Boston.
John P. Higgins (D), Boston.
John W. McCormack (D), Boston.
Charles L. Gifford (R), Barnstable.
Joseph W. Martin, Jr. (R), North Attlebo.
Richard B. Wigglesworth (R), Boston.

MICHIGAN

George G. Sadowski, (D), Detroit.
Earl C. Michener (R), Adrian.
Henry M. Kimball (R), Kalamazoo.
Clare Hoffman (R), Allegan.
Carl E. Mapes (R), Grand Rapids.
William W. Blackney (R), Flint.
Jesse P. Wolcott (R), Port Huron.
Fred L. Crawford (R), Saginaw.
Albert J. Engel (R), Lake City.
Roy O. Woodruff (R), Bay City.
Prentiss M. Brown (D), St. Ignace.
Frank E. Hook (D), Ironwood.
Clarence J. McLeod, (R), Detroit.
Louis Rabaut (D), Grosse Pointe Park.
John D. Dingell (D), Detroit.
John Lesinski (D), Dearborn.
George A. Dondero (R), Royal Oak.

MINNESOTA

August H. Andresen (FL), Red Wing.
Elmer J. Ryan (D), St. Paul.
Ernest Lundeen (D), Minneapolis.
Melvin J. Maas (R), St. Paul.
Theodore Christianson (R), Minneapolis.
Harold Knutson (R), St. Cloud.
Paul John Kvale (FL), Benson.
William A. Pittenger (R), Duluth.
R. T. Buckler (FL), Crookston.

MISSISSIPPI

John E. Rankin (D), Tupelo.
Wall Doxey (D), Holly Springs.
William M. Whittington (D), Greenwood.
A. L. Ford (D), Ackerman.
Aubert Dunn (D), Meridian.
William M. Colmer (D), Pascagoula.
Dan McGhee (D), Meadville.

MISSOURI

M. A. Romjue (D), Macon.
William L. Nelson (D), Columbia.
Richard M. Duncan (D), St. Joseph.
C. Jasper Bell (D), Kansas City.
Joseph B. Shannon (D), Kansas City.
Reuben T. Wood (D), Springfield.
Dewey Short (R), Galena.
Clyde Williams (D), Hillsboro.

Clarence Cannon (D), Elsberry.
Orville Zimmerman (D), Gennett.
Thomas C. Hennings, Jr. (D), St. Louis.
James R. Claiborne (D), St. Louis.
John J. Cochran (D), St. Louis.

MONTANA

Joseph P. Monaghan (D), Butte.
Roy E. Ayers (D), Lewiston.

NEBRASKA

Henry C. Luckey (D), Lincoln.
Charles F. McLaughlin (D), Omaha.
Karl Stefan (R), Norfolk.
C. G. Binderup (D), Holdrege.
Harry B. Coffee (D), Chadron.

NEVADA

James G. Scrugham (D), Reno.

NEW HAMPSHIRE

William H. Rogers (D), Sanbornville.
Charles W. Tobey (R), Temple.

NEW JERSEY

Charles A. Wolverton (R), Merchantsville.
Isaac Bacharach (R), Atlantic City.
William H. Sutphin (D), Matawan.
D. Lane Powers (R), Trenton.
Charles A. Eaton (R), Watchung.
Donald H. McLean (R), Elizabeth.
Randolph Perkins (R), Woodcliff Lake.
George N. Seger (R), Passaic.
Edward A. Kenney (D), Cliffside Park.
Fred A. Hartley, Jr. (R), Kearny.
Peter A. Cavicchia (R), Newark.
Frederick R. Lehlbach (R), Newark.
Mary T. Norton (D), Jersey City.
Edward J. Hart (D), Jersey City.

NEW MEXICO

J. J. Dempsey (D), Santa Fe.

NEW YORK

Robert L. Bacon (R), Westbury.
William F. Brunner (D), Rockaway Park .
J. L. Pfeifer (D), Brooklyn.
Thomas H. Cullen (D), Brooklyn.
Marcellus H. Evans (D), Brooklyn.
Andrew L. Somers (D), Brooklyn.
John J. Delaney (D), Brooklyn.
Richard J. Tonry (D), Brooklyn.
Stephen A. Rudd (D), Brooklyn.
Emanuel Celler (D), Brooklyn.
James A. O'Leary (D), West New Bright
Samuel Dickstein (D), New York City.
Christopher D. Sullivan (D), New York.
William I. Sirovich (D), New York City.
John J. Boylan (D), New York City.
John J. O'Connor (D), New York City.
Theodore A. Peyser (D), New York City.
Martin J. Kennedy (D), New York City.
Sol Bloom (D), New York City.
Vito Marcantonio (R), New York City.
Joseph A. Gavagan (D), New York City.
Anthony J. Griffin (D), New York City.
Charles A. Buckley (D), Bronx.
James M. Fitzpatrick (D), Bronx.
Charles D. Millard (R), Tarrytown.
Hamilton Fish, Jr., (R), Garrison.
Philip A. Goodwin (R), Coxsackie.
Parker Corning (D), Albany.
William D. Thomas (R), Hoosick Falls.
Frank Crowther (R), Schenectady.
Bertrand H. Snell (R), Potsdam.
Francis D. Culkin (R), Oswego.
Fred J. Sisson (D), Whitesboro.
Bert Lord (R), Afton.
Clarence E. Hancock (R), Syracuse.
John Tabor (R), Auburn.
W. Sterling Cole (R), Bath.
James P. B. Duffy (D), Rochester.
James W. Wadsworth, Jr. (R), Genesseo.
Walter G. Andrews (R), Buffalo.
Alfred F. Beiter (D), Williamsville.
James M. Mead (D), Buffalo.
Daniel A. Reed (R), Dunkirk.
Matthew J. Merritt (D), Flushing.
Caroline O'Day (D), Rye.

NORTH CAROLINA

Lindsay C. Warren (D), Washington.
John H. Kerr (D), Warrenton.
Graham A. Barden (D), New Bern.
Harold D. Cooley (D), Nashville.
Frank W. Hancock, Jr. (D), Oxford.
William B. Umstead (D), Durham.
J. Bayard Clark (D), Fayetteville.
Walter Lambeth (D), Thomasville.
Robert L. Doughton (D), Gennett.
Alfred L. Bulwinkle (D), Gastonia.
Zebulon Weaver (D), Asheville.

NORTH DAKOTA

Usher L. Burdick (R), Bismarck.
William Lemke (R), Fargo.

OHIO

John B. Hollister (R), Cincinnati.
William E. Hess (R), Cincinnati.
Byron B. Harlan (D), Dayton.
Frank L. Loeb (D), Celina.
Frank C. Kniffin (D), Napoleon.
James G. Polk (D), Highland.
L. T. Marshall (R), Xenia.
Brooks Fletcher (D), Marion.
Warren J. Duffey (D), Toledo.
Thomas A. Jenkins (R), Ironton.
Mell G. Underwood (D), New Lexington.
Arthur P. Lamsneck (D), Columbus.
William L. Fiesinger (D), Sandusky.
Dow W. Harter (D), Akron.
Robert T. Secrest (D), Senecaville.
William R. Thom (D), Canton.
William A. Ashbrook (D), Johnstown.
Lawrence E. Imhoff (D), St. Clairsville.
John G. Cooper (R), Youngstown.
Martin L. Sweeney (D), Cleveland.
Robert Crosser (D), Cleveland.
Chester C. Bolton (R), Cleveland.
Stephen M. Young (D), Cleveland.
Charles V. Truax (D), Bucyrus.

OKLAMOMA

Wesley E. Disney (D), Tulsa.
Jack Nichols (D), Eutaula.
Wilburn Cartwright (D), McAlester.
P. L. Gassaway (D), Coalgate.
Josh Lee (D), Norman.
Jed Johnson (D), Anadarko.
Sam Massingale (D), Cordell.
Phil Ferguson (D), Woodward.
Will Rogers (D), Oklahoma City.

OREGON
James W. Mott (R), Salem.
Walter M. Pierce (D), La Grande.
William A. Ekwell (R), Portland.

PENNSYLVANIA
Harry C. Ransley (R), Philadelphia.
William H. Wilson (R), Philadelphia.
Clare Gerald Fenerty (R), Philadelphia.
J. Burrwood Daly (D), Philadelphia.
Frank J. G. Dorsey (D), Philadelphia.
Michael J. Stack (D), Philadelphia.
George P. Darro (R), Philadelphia.
James Wolfenden (R), Upper Darby.
Oliver W. Frey (D), Allentown.
J. Roland Kinser (R), Lancaster.
Patrick J. Boland (D), Scranton.
C. Murray Turpin (R), Kingston.
James H. Gildea (D), Coaldale.
William E. Richardson (D), Reading.
C. Elmer Dietrich (D), Tunkhannock.
Robert F. Rich (R), Woolrick.
J. William Ditter (R), Ambler.
Benjamin K. Focht (R), Lewisburg.
Isaac H. Doutrich (R), Harrisburg.
D. J. Driscoll (D), St. Marys.
Francis E. Walter (D), Easton.
Harry L. Haines (D), Red Lion.
Don Gingery (D), Clearfield.
J. Buell Snyder (D), Perropolis.
Charles I. Faddis (D), Waynesburg.
Charles R. Eckert (D), Beaver.
Joseph Gray (D), Barnesboro.
William M. Berlin (D), Greensburg.
Charles N. Crosby (D), Meadville.
J. Twing Brooks (D), Sewickley.
James L. Guinn (D), Braddock.
Theodore L. Moritz (D), Pittsburg.
Henry Ellenbogen (D), Pittsburg.
Matthew A. Dunn (D), Pittsburg.

RHODE ISLAND
Francis B. Condon (D), Pawtucket.
John M. O'Connell, Westerly.

SOUTH CAROLINA
Thomas S. McMillan (D), Charleston.
Hampton P. Fulmer (D), Orangeburg.
John C. Taylor (D), Anderson.
John J. McSwain (D), Greenville.
James P. Richards (D), Lancaster.
Allard H. Gasque (D), Florence.

SOUTH DAKOTA
Fred H. Hildebrandt (D), Watertown.
Theo B. Werner (D), Rapid City.

TENNESSEE
B. Carroll Reece (R), Johnson City.
J. Will Taylor (R), LaFollette.
Sam D. McReynolds (D), Chattanooga.
J. R. Mitchell (D), Cookeville.
Joseph W. Burns (D), Nashville.
Clarence W. Turner (D), Waverly.
Herron Pearson (D), Jackson.
Jere Cooper (D), Dyersburg.
Walter Chander (D), Memphis.

TEXAS
Wright Patman (D), Texarkana.
Martin Dies (D), Orange.
Morgan G. Sanders (D), Canton.
Sam Rayburn (D), Bonham.
Hatton W. Summers (D), Dallas.
Luther A. Johnson (D), Corsicana.
Nat Patton (D), Houston.
Joseph J. Mansfield (D), Columbus.
James B. Buchanan (D), Brenham.
O. H. Cross (D), Waco.
Fritz G. Lanham (D), Fort Worth.
W. D. McFarlane (D), Graham.
Richard M. Kleberg (D), Corpus Christi.
Milton H. West (D), Brownsville.
R. Ewing Thomason (D), El Paso.
Marvin Jones (D), Abilene.
George H. Mahon (D), Colorado.
Maury Maverick (D), San Antonio.
Charles L. South (D), Coleman.

UTAH
Abe Murdock (D), Beaver.
J. Will Robinson (D), Provo.

VERMONT
Charles A. Plumley (R), Northfield.

VIRGINIA
Schuyler Otis Bland (D), Newport News.
Colgate W. Darden, Jr. (D), Norfolk.
Andrew J. Montague (D), Richmond.
Patrick Henry Drewry (D), Petersburg.
Thomas G. Burch (D), Martinsville.
Clifton A. Woodrum (D), Roanoke.
A. Willis Robertson (D), Lexington.
Howard W. Smith (D), Alexandria.
John W. Flannagan, Jr. (D), Bristol.

WASHINGTON
Marion A. Zioncheck (D), Seattle.
Monrad C. Wallgren (D), Everett.
Martin F. Smith (D), Hoquiam.
Knute Hill (D), Prosser.
Samuel B. Hill (D), Waterville.
Wesley Lloyd (D), Tacoma.

WEST VIRGINIA
Robert L. Ramsay (D), Follansbee.
Jennings Randolph (D), Elkins.
Andrew Sdminstno (D), Weston.
George W. Johnson (D), Parkersburg.
John Kee (D), Bluefield.
Joe L. Smith (D), Beckley.

WISCONSIN
Thomas R. Amile (P), Elkhorn.
Harry Sauthoff (P), Madison.
Gardner Withrow (P), La Crosse.
Raymond J. Cannon (D), Milwaukee.
Thomas O'Malley (D), Milwaukee.
Michael K. Reilly (D), Fond du Lac.
Gerald J. Boileau (P), Wausau.
George J. Schneider (P), Appleton.
Merlin Hull (P), Black River Falls.
Bernard J. Gehrmann (P), Mellen.

WYOMING
Paul R. Greever (D), Cody.

ALASKA (Delegate)
A. J. Dimond (D), Valdez.

HAWAII (Delegate)
Samuel W. King (R), Honolulu.

PHILIPPINE ISLANDS
Camilo Osias (Nat), Balaoan.
Pedro Guevara (Nat), Santa Cruz.

Elected for term of 3 years ending 1935.

NORTH CAROLINA GOVERNMENT

J. C. B. EHRINGHAUS ..... *Governor*
A. H. GRAHAM ..... *Lieutenant-Governor*
STACY WADE ..... *Secretary of State*
BAXTER DURHAM ..... *Auditor*
C. M. JOHNSON ..... *Treasurer*
CLYDE A. ERVIN ..... *Supt. of Public Instruction*

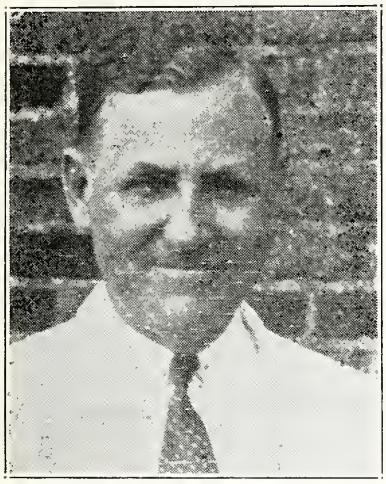

J. C. B. EHRINGHAUS
Governor of North Carolina

SUPREME COURT

W. P. Stacy ..... Chief Justice
Michael Schenck ..... Associate Justice
Heriot Clarkson ..... Associate Justice
George W. Connor ..... Associate Justice
W. J. Brogden ..... Associate Justice

SUPERIOR COURT

District	Judges
1	Walter L. Small.
2	M. V. Barnhill.
3	R. Hunt Parker.
4	F. A. Daniels.
5	J. Paul Frizzelle.
6	H. A. Grady.
7	W. C. Harris.
8	E. H. Cranmer.
9	N. A. Sinclair.
10	W. A. Devin.
11	J. H. Clement.
12	H. Clyde Sink.
13	A. M. Stack.
14	W. F. Harding.
15	J. M. Oglesby.
16	Wilson Warlick.
17	T. B. Finley.
18	J. W. Pless, Jr.
19	P. A. McElroy.
20	Walter E. Moore.

STATE SENATE

(All Democrats except as marked "R")

Name	District	Residence
L. E. Griffin	1	Edenton
D. W. Bagley	1	Moyock
Carl L. Bailey	2	Plymouth
R. L. Coburn	2	Williamston
Dr. W. Mitchell	3	Lewiston
J. R. Allsbrook	4	Roanoke Rapids
W. G. Clark	4	Tarboro
Arthur B. Corey	5	Greenville
E. F. Griffin	6	Louisburg
L. L. Gravely	6	Rocky Mount
E. M. Summersill	7	Jacksonville
Ernest V. Webb	7	Kinston
Paul D. Grady	8	Kenly
S. F. Teague	8	Goldsboro
Harriss Newman	9	Wilmington
R. D. Johnson	9	Warsaw
S. B. Frink	10	Southport
W. H. Powell	10	Whiteville
A. E. White	11	Lumberton
P. A. Lee	12	Dunn
U. L. Spence	12	Carthage
W. P. Horton	13	Pittsboro
C. W. Weathers	13	Raleigh
Frank H. Gibbs	14	Warrenton
John S. Watkins	15	R. F. D. Virgilina, Va.
J. S. Hill	16	Durham
O. S. Robertson	16	Hillsboro
Dr. J. T. Burrus	17	High Point
J. Benton Stacy	17	Ruffin
Z. V. Morgan	18	Hamlet
B. S. Hurley	18	Troy
W. E. Smith	19	Albemarle
J. Ray Shute	19	Monroe
J. A. Bell	20	Charlotte
O. A. Swearingen	21	Concord
J. Allen Dunn	22	Spencer
W. L. Ferrell	23	Winston-Salem
Fred Folger	24	Mount Airy
Joe Williams (R)	25	Yadkinville
K. B. Nixon	25	Lincolnton
T. B. Steele	26	Statesville
George B. Mason	27	Gastonia
C. S. Thompson	27	Shelby
J. D. Blanton	28	Marion
Ray G. Carson	29	Taylorsville
Dalton Warren	30	Sparta
J. P. Gibbs (R)	31	Burnsville
A. H. Johnston	32	Asheville
Ralph Ramsey, Jr	33	Brevard
V. A. Browning	33	Bryson City

HOUSE OF REPRESENTATIVES

(All Democrats except as marked "R")

County	Representative	Residence
Alamance	Staley A. Cook	Burlington
Alexander	Dr. C. R. Zickler	Taylorsville
Alleghany	W. P. Warden	Stratford
Anson	F. E. Thomas	Wadesboro
Ashe	T. C. Bowie	Jefferson
Avery	J. V. Bowers (R)	Newland
Beaufort	Sam M. Blount	Washington
Bertie	C. W. Spruill	Windsor Rt. 1
Bladen	U. S. Page	Fayetteville Rt. 1
Brunswick	R. E. Sentelle	Southport
Buncombe	W. A. Sullivan	Asheville
Buncombe	George W. Craig	Asheville
Burke	H. J. Hatcher	Morganton
Cabarrus	A. B. Palmer	Concord
Caldwell	P. W. Meekins	Lenoir
Camden	L. L. Stevens	Indiantown
Carteret	T. C. Wade	Morehead City
Caswell	Joseph H. Warren	Prospect Hill
Catawba	L. F. Klutz (R)	Newton
Chatham	J. L. Moody	Siler City
Cherokee	C. Edwin Hyde (R)	Andrews
Chowan	John F. White	Edenton
Clay	T. C. Gray	Hayesville
Cleveland	Ernest Gardner	Shelby
Columbus	C. D. Garrell	Tabor
Craven	D. L. Ward	New Bern
Cumberland	Malcolm McQueen	Fayetteville
Currituck	James A. Taylor	Maple
Dare	Roy L. Davis	Wanchese
Davidson	Fred O. Sink	Lexington
Davie	B. C. Brock (R)	Mocksville
Duplin	Dr. R. L. Carr	Rose Hill
Durham	Oscar G. Barker	Durham
Durham	Victor S. Bryant	Durham
Edgecomb	W. W. Eagles	Macclesfield
Forsyth	Dr. Ralph McDonald	Winston-Salem
Forsyth	C. M. Hauser	Winston-Salem
Forsyth	Hal Alspaugh	Winston-Salem
Franklin	W. L. Lumpkin	Louisburg
Gaston	R. G. Cherry	Gastonia
Gaston	N. B. Kendrick	Gastonia
Gates	Hathaway Cross	Gastonia
Graham	R. B. Morphew	Robbinsville
Granville	T. S. Royster	Oxford
Greene	E. A. Rasberry	Snow Hill
Guilford	Ben Cone	Greensboro
Guilford	T. C. Hoyle, Jr.	Greensboro
Guilford	R. T. Pickens	High Point
Halifax	W. H. Thorne	Littleton
Halifax	L. W. Leggett	Hobgood
Harnett	Fred Thomas	Erwin
Haywood	J. T. Bailey	Canton
Henderson	W. H. Sherard	Hendersonville
Hertford	J. N. Vann	Ahoskie
Hoke	Laurie McEachern	Raeford
Hyde	O. L. Williams	Swan Quarter
Iredell	C. C. Johnston	Mooresville
Jackson	T. C. Bryson	Beta
Johnston	G. W. Lee	Willow Spgs. RFD
Johnston	Preston Woodall	Benson
Jones	R. P. Bender	Pollocksville
Lee	C. H. Crabtree	Sanford
Lenoir	Robert H. Rouse	Kinston
Lincoln	Charles A. Jones (R)	Lincolnton
Macon	J. Frank Ray	Franklin
Madison	Herschell Sprinkle (R)	Marshall
Martin	Hugh G. Horton	Williamston
McDowell	R. V. Wilson	Marion
Mecklenburg	Paul R. Ervin	Charlotte
Mecklenburg	William F. Scholl	Charlotte
Mecklenburg	Ed. T. Tonnissen	Charlotte
Mitchell	Dr. Charles A. Peterson (R)	Bakersville
Montgomery	Dr. W. I. Farrell	Troy
Moore	W. R. Clegg	Carthage
Nash	C. C. Abernathy	Spring Hope
Nash	W. E. Fenner	Rocky Mount
New Hanover	T. E. Cooper	Wilmington
New Hanover	J. C. Hobbs	Wilmington
Northampton	W. D. Barbee	Seaboard
Onslow	Nero E. Day	Jacksonville
Orange	B. J. Howard	Chapel Hill

County	Representative	Residence
Pamlico	J. G. Dees	Bayboro
Pasquotank	Webb Williams	Elizabeth City
Pender	R. G. Johnson	Burgaw
Perquimans	W. T. Brown	Hertford
Person	R. L. Harris	Roxboro
Pitt	M. O. Blount	Bethel
Pitt	J. H. Paylor	Farmville
Polk	E. B. Cloud (Ind. D.)	Tryon
Randolph	H. S. Reagan (R)	Archdale
Richmond	James E. Garrett	Rockingham
Robeson	Paul H. Thompson	Fairmont
Robeson	Martin McCall	Red Springs
Rockingham	T. C. Stone	Stoneville
Rockingham	H. R. Lindsey	Draper
Rowan	George Uzzell	Salisbury
Rowan	J. W. Bean	Spencer
Rutherford	George Head (R)	Rutherfordton
Sampson	W. D. Kelly (R)	Clinton
Scotland	W. H. Gibson	Gibson
Stanly	John H. Norwood	Norwood
Stokes	S. Gilmer Sparger	Walnut Cove
Surry	Henry Dobson	Elkin
Swain	B. O. Jones	Bryson City
Transylvania	W. M. Henry	Brevard
Tyrrell	C. W. Tatem	Columbia
Union	Coble Funderburk	Monroe
Vance	O. S. Falkner	Henderson
Wake	Dr. S. E. Douglass	Raleigh
Wake	C. E. Mitchell	Raleigh
Wake	E. M. Thompson	Raleigh
Warren	J. A. Dowtin	Warrenton
Washington	Harry Stell	Plymouth
Watauga	Dean Swift	Boone
Wayne	Thomas O'Berry	Goldsboro
Wayne	Wiley Andrews	Goldsboro Rt. 2
Wilkes	T. S. Bryan (R)	Traphill
Wilson	Troy T. Barnes	Wilson
Yadkin	H. P. Craver (R)	Boonville
Yancey	Mrs. Charles Hutchins	Burnsville

County Seats and Population

County	Population	County Seat	County	Population	County Seat
Alamance	41,140	Graham	Greene	18,656	Snow Hill
Alexander	12,922	Taylorsville	Guilford	133,010	Greensboro
Alleghany	7,186	Sparta	Halifax	53,246	Halifax
Anson	23,349	Waresboro	Harnett	37,911	Lillington
Ashe	21,019	Jefferson	Haywood	27,273	Waynesville
Avery	11,803	Newland	Henderson	23,404	Hendersonville
Beaufort	35,026	Washington	Hertford	17 542	Winton
Bertie	25,844	Windsor	Hoke	14,244	Raeford
Bladen	23,389	Elizabethtown	Hyde	8,550	Swan Quarter
Brunswick	18,818	Southport	Iredell	46,693	Statesville
Buncombe	97,937	Asheville	Jackson	17,519	Sylvia
Burke	29,410	Morgantown	Johnston	57,621	Smithfield
Cabarrus	44,331	Concord	Jones	10,428	Trenton
Caldwell	28,016	Lenoir	Lee	16,993	Sanford
Camden	5,461	Camden	Lenoir	35,716	Kinston
Carteret	16,900	Beaufort	Lincoln	22,872	Lincolnton
Caswell	18,214	Yanceyville	Macon	20,336	Franklin
Catawba	43,981	Newton	Madison	13,672	Marshall
Chatham	24,177	Pittsboro	Martin	20,306	Williamston
Cherokee	16,151	Murphy	McDowell	23,400	Marion
Chowan	11,282	Edenton	Mecklenburg	127,971	Charlotte
Clay	5,434	Hayesville	Mitchell	13,962	Bakersville
Cleveland	51,914	Shelby	Montgomery	16,218	Troy
Columbus	37,720	Whiteville	Moore	28,215	Carthage
Craven	30,665	New Bern	Nash	57,782	Nashville
Cumberland	45,219	Fayetteville	New Hanover	43,010	Wilmington
Currituck	6,710	Currituck	Northampton	27,161	Jackson
Dare	5,202	Manteo	Onslow	15,289	Jacksonville
Davidson	47,865	Lexington	Orange	21,171	Hillsboro
Davie	14,386	Mocksville	Pamlico	9,299	Bayboro
Duplin	35,103	Kenansville	Pasquotank	19,143	Elizabeth City
Durham	67,196	Durham	Pender	15,686	Burgaw
Edgecombe	47,894	Tarboro	Perquimans	10,668	Hertford
Franklin	111,681	Louisburg	Person	20,039	Roxboro
Forsyth	29,456	Winston-Salem	Pitt	54,466	Greenville
Gaston	78,093	Gastonia	Polk	10,216	Columbus
Gates	10,551	Gatesville	Randolph	36,259	Asheboro
Graham	5,841	Robbinsville	Richmond	30,016	Rockingham
Granville	28,723	Oxford	Robeson	66,512	Lumberton

County	Population	County Seat	County	Population	County Seat
Rockingham	51,083	Wentworth	Union	40,949	Monroe
Rowan	55,665	Salisbury	Vance	27,757	Henderson
Rutherford	40,452	Rutherfordton	Wake	94,757	Raleigh
Sampson	40,082	Clinton	Warren	23,364	Warrenton
Scotland	20,174	Laurinburg	Washington	11,603	Plymouth
Stanly	30,216	Albemarle	Watauga	15,165	Boone
Stokes	22,290	Danbury	Wayne	53,013	Goldsboro
Surry	39,749	Dodson	Wilkes	36,162	Wilkesboro
Swain	11,568	Bryson City	Wilson	44,914	Wilson
Transylvania	9,589	Brevard	Yadkin	18,011	Yadkinville
Tyrrell	5,164	Columbia	Yancey	14,486	Burnsville

United States Local Government

FEDERAL BUILDING

Postmaster ---------- W. S. Somers

Assistant Postmaster --------H. B. Clark

Davidson County Government

County Seat—Wentworth, N. C.

Superior Court—Hon. J. Will Pless, Judge.

Juvenile Court—Hon. M. T. Smith, Judge.

County Commissioners—V. H. Idol, George Helms, J. H. Pearman, Robert Stocks and J. W. Price.

County Attorney—B. C. Trotter.

County Treasurer—Eugene Irvin.

County Supt. of Schools—J. E. McLean.

Clerk of Superior Court—M. T. Smith.

County Coroner and Health Officer—C. R. Wharton.

County Sheriff—L. M. Sheffield.

City Government -- Reidsville

Mayor—J. N. Hester.

City Council—J. B. Balsley, W. A. Trotter, R. G. Wray and W. B. Young.

City Manager—J. L. Womack.

City Clerk—E. P. Nichols.

Chief of Police—J. W. Chaney.

Superintendent of Water DepartmentJS. B. Bugher.

Superintendent of Street Department—R. L. Goolsby.

Chief Fire Department—H. W. White.

PRINCESS BEAUTY PARLOR

112 WHITSETT BUILDING
PHONE 270

"We Make Your Loveliness Lovelier"

Presented With the Compliments of

LUCKY CITY MOTORS, INC.

SALES Ford SERVICE

120 SETTLE STREET
Neighborhood Service Station, Corner Martin and Scales Streets

GARDNER DRUG COMPANY

Prescriptions Our Specialty

Prescriptions Called For and Delivered
and Filled Only By Registered Druggist

PHONES 14 and 15 NIGHT PHONES 293 and 518

REIDSVILLE LAUNDRY COMPANY

W. A. Cook, Proprietor
PHONES
413 and 414
CLEANING, PRESSING AND DYEING
Market and Morehead Streets

REIDSVILLE ICE & COAL COMPANY

W. S. Goodson
Manufacturers and Dealers in
ICE, COAL AND WOOD

25 N. SCALES STREET TELEPHONE 24
REIDSVILLE, N. C.

BARKER-CHILDRESS FUNERAL HOME

Incorporated
AMBULANCE SERVICE
PHONE 330
HOME OF BARKER BURIAL ASSOCIATION
Whitsett Building, Gilmer St.

SOUTHERN PRINTING AND PUBLISHING CO.

Printers—Binders—Publishers

125 MEETING ST. SOUTHERN BUILDING CHARLESTON, S. C.

America's Finest Directories

PRODUCED BY THE NATION'S FASTEST GROWING DIRECTORY PUBLISHERS

Baldwin Directories are published in selected cities throughout the South in association with local newspapers and commercial organizations. Volumes carrying the Baldwin name are uniformly accurate, attractive and satisfactory. Comparison with directories published by other firms will show the superiority of the Baldwin product.

An established organization, financially sound, alert to progressive ideas, and capably managed—Baldwin Directory Co., Inc.

Baldwin Directory Co.

Incorporated

125 Meeting Street
CHARLESTON, SOUTH CAROLINA

BALDWIN'S AND REVIEW'S

REIDSVILLE

NORTH CAROLINA

BUYERS' GUIDE

CIVIC SECTION

AND

PROFESSIONAL BLUE BOOK

Containing display advertisements of business and commercial establishments, industrial plants and manufacturers; cards of professional men and women; full page announcements of churches, schools, clubs, lodges, associations and other civic institutions, alphabetically classified for convenient use.

The Show Window of Reidsville

Copyright 1935 by Baldwin Directory Co., Inc.

WATCH THE FORDS GO BY

IN 1935 FORD HAS PRODUCED THE MOST SENSATIONAL AUTOMOBILE BARGAIN EVER OFFERED TO THE AMERICAN PUBLIC . . . .

Visit Our Modern Garage, Located at 120 *Settle St.*

COMPLETE AUTOMOBILE SERVICE

LUCKY CITY MOTORS, INC.

Operators of

Neighborhood Service Station

CORNER MARTIN AND SCALES STS.

Telephones: Office and Show Room, 612—Service Dept., 614 and Service Station, 638

Reidsville, North Carolina

MONTGOMERY MOTOR CO.

CHRYSLER and PLYMOUTH

Sales and Service

U. S. ROYAL TIRES

MONTGOMERY MOTOR CO.

21 Morehead St. *Phone 363*

Night Phone 297

CHEVROLET SALES AND SERVICE

Goodrich Tires -- Delco Batteries

Wrecker Service, Day or Night

for Economical Transportation

CHEVROLET

REIDSVILLE MOTOR COMPANY

Day Phone 91 *Night Phone 465*

"THE OLDEST AUTOMOBILE DEALER IN ROCKINGHAM COUNTY"

AUTOMOBILES

DODGE AND PLYMOUTH

Sales and Service

AUTOMOBILE REPAIRING

GOLD-BELL, INC.

PHONE 69 114 E. MARKET ST.

BAKERIES

LET US SHOW YOU THROUGH OUR BAKERY

Highest Nutrition Value

DELIGHTFUL AND TASTY BREAD AND CAKE

REIDSVILLE BAKING COMPANY

BUILDING MATERIAL

REIDSVILLE BUILDING & SUPPLY CO.

GENERAL CONTRACTORS
Dealers in
Building Material

O. A. ROTHROCK, *General Manager*
G. W. FAUCETTE

810 W. MARKET STREET TELEPHONE 524

First Baptist Church

Cor. S. Main and Piedmont Streets

HOURS OF WORSHIP:

SUNDAY SCHOOL	9:45 A. M.
MORNING WORSHIP	11:00 A. M.
BAPTIST TRAINING UNION	6:45 P. M.
EVENING WORSHIP	8:00 P. M.

PRAYER MEETING

WEDNESDAY	8:00 P. M.

Rev. Thos. L. Sasser,
Pastor

220 PIEDMONT STREET TELEPHONE 437

The First Christian Church

Montgomery, Corner Ellington

Hours of Worship:

SUNDAY SCHOOL ---------- 9:45 A. M.
MORNING WORSHIP ----------11:00 A. M.
EVENING WORSHIP ---------- 8:00 P. M.
YOUNG PEOPLE'S MEETING ---------- 7:00 P. M.
PRAYER MEETING
WEDNESDAY ---------- 8:00 P. M.

Rev. J. L. Neese,
Pastor

217 MONTGOMERY ST. TELEPHONE 396

The First Presbyterian Church

S. Main, Corner Williams

Services:

SUNDAY SCHOOL	9:45 A. M.
MORNING WORSHIP	11:00 A. M.
JUNIOR VESPERS	3:00 P. M.
YOUNG PEOPLE'S VESPERS	6:45 P. M.

EVENING WORSHIP:

OCTOBER TO MAY	7:30 P. M.
MAY TO OCTOBER	8:00 P. M.

MID-WEEK SERVICE

(Wednesday)

OCTOBER TO MAY	7:30 P. M.
MAY TO OCTOBER	8:00 P. M.

Rev. Marion S. Huske,
Pastor

123 S. MAIN STREET TELEPHONE 577

Main Street Methodist Church

49 S. MAIN STREET

HOURS OF WORSHIP:

SUNDAY SCHOOL ---------- 9:45 A. M.
MORNING WORSHIP ----------11:00 A. M.
EVENING WORSHIP ---------- 8:00 P. M.
YOUNG PEOPLE'S EPWORTH
AND HI-LEAGUES ---------- 7:15 P. M.
PRAYER MEETING
WEDNESDAY ---------- 7:00 P. M.

Rev. Houston G. Allen,
Pastor

112 S. MAIN STREET TELEPHONE 122

St. Thomas Episcopal Church

31 Lindsey Street

Hours of Worship:

CHURCH SCHOOL	9:45 A. M.
MORNING PRAYER	11:00 A. M.
EVENING WORSHIP	8:00 P. M.
SPECIAL LENTEN SERVICES	At Easter

Rev. Morrison Bethea,

Pastor

RES. PENNROSE PARK TELEPHONE 569-W

CITY OF

REIDSVILLE

NORTH CAROLINA

J. N. HESTER ---------- *Mayor*

J. L. WOMACK ---------- *City Manager*

Members of City Council:

J. B. BALSLEY W. A. TROTTER

R. G. WRAY W. B. YOUNG

E. P. NICHOLS ---------- *City Clerk*
J. W. CHANEY ---------- *Chief of Police*
DR. S. G. JETT ---------- *City Health Officer*
E. H. WRENN ---------- *Recorder*
D. F. MAYBERRY ---------- *Solicitor*

Reidsville Public Library is Located in the Municipal Building

MRS. E. H. WRENN, *Librarian*

City School Board

REIDSVILLE, N. C.

Reidsville High School

L. J. PERRY ----------*Superintendent of Schools*

Board Members:

W. S. SOMERS, *Chairman*

S. G. JETT H. E. LINK K. R. THOMPSON

W. P. TROXLER

J. S. WELLS

Meets on Call at Reidsville High School

PHONE 520

Boy Scouts

OF AMERICA

O. B. GORMAN, *Scout Executive*
Office: 110 Whitsett Bldg.
Telephone 433-M

CHEROKEE COUNCIL NO. 6-417

TROOPS:

NO. 11 ----------J. R. Grogan, Jr., *Scoutmaster*
NO. 12 ----------Frank McIver, *Scoutmaster*
NO. 14 ----------Refford Cate, *Scoutmaster*
NO. 30 ----------L. E. Poe, *Scoutmaster*

CUB PACK

NO. 1 ----------Dr. Everette Teague, *Cubmaster*

"BE PREPARED"

Coleman-Southard

Post No. 79

AMERICAN LEGION

FRED M. ARROWOOD ---------- *Commander*
CARL J. NEAL ---------- *Vice-Commander*
JEROME DOUGLAS ---------- *Adjutant*
HUGH W. WHITE ---------- *Finance Officer*
CHAS. H. HUSBAND,
D. F. MAYBERRY ---------- *Service Officers*
OSCAR W. LEATH ---------- *Chaplain*

Meets First and Third Mondays at 8:00 P. M. in J. O. U. A. M. Hall

28 S. Scales Street

Kiwanis Club

OF

REIDSVILLE, NORTH CAROLINA

Officers

G. F. McBRAYER ----------*President*
DR. BENJ. F. COZART ----------*Vice-President*
CLAUDE S. SCURRY --------*Secretary and Treasurer*
GLENN R. CLARK ---------*Immediate Past President*

Directors

GARLAND GILLIE REV. MARION S. HUSKE
PRYOR MILLNER WM. OLIVER
AARON WEINSTEIN

Meets Every Thursday at 7:00 P. M. at the Belvedere Hotel

Rotary Club

OF

REIDSVILLE, N. C.

Officers

DR. M. P. CUMMINGS ---------- *President*
F. EUGENE HESTER ---------- *Vice-President*
OSCAR B. GORMAN ---------- *Secretary*
J. E. McLEAN ---------- *Immediate Past President*

Directors

J. A. BELL CHAS. OLIVER W. B. KIKER
E. S. POWELL J. S. MOORE

Meets at the Belvedere Hotel on Mondays at 12:15 Noon

The Reidsville Merchants' Association

A Civic Organization Sponsoring any Move for the Betterment of its City

Officers

HORACE G. CLARK ---------- *President*
CARL S. MOORE ---------- *Vice-President*
R. C. RANKIN ---------- *Secretary*
MISS IDA PRICE ---------- *Assistant Secretary*
W. M. OLIVER ---------- *Treasurer*

Directors

R. H. WILLIAMS
J. LES CAIN
H. G. CLARK
J. A. BELL
W. M. OLIVER
H. G. STRADER
G. F. McBRAYER
A. P. SANDS, JR.
R. I. DAILEY
G. R. ELLINGTON
C. S. MOORE

Municipal Building *Reidsville, N. C.*

Telephone 272-J

Presenting . . .

THE 1935 REIDSVILLE CITY DIRECTORY

An accurate and authentic Directory of Greater Reidsville embodying all of the unique and valuable features commonly appearing in Baldwin Directories.

For the first time a Reidsville City Directory offers a Householders' Supplement. Directory advertisements reach hundreds of Reidsville homes every day in the year—truly a tremendous advertising value.

The Standard Set by This Directory Will Be Maintained in Future Issues or Editions

AN ACCURATE DIRECTORY — EXCELLENTLY PRINTED AND DURABLY BOUND—PROMPTLY DELIVERED AND REGULARLY ISSUED — SERVING REIDSVILLE ADEQUATELY.

BALDWIN DIRECTORY COMPANY

— AND —

THE REIDSVILLE REVIEW

HOME OFFICE: 125 Meeting Street, Charleston, S. C.

DRY CLEANERS

REIDSVILLE LAUNDRY CO.

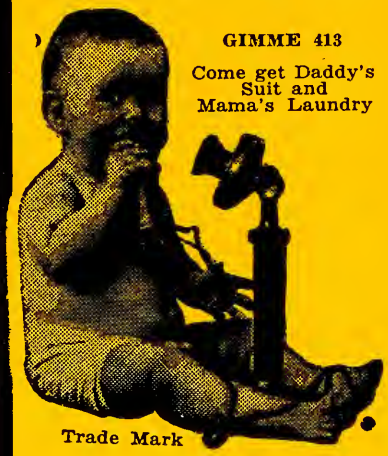

CLEANING
PRESSING
DYEING

Prompt
Service

Phones 413 & 414 *Morehead & Market Sts.*

ELECTRICAL CONTRACTORS

IRVIN ELECTRIC & RADIO COMPANY

Walter J. Irvin, Jr., *Prop.*

Electric Contracting, Fixtures

RADIOS, ACCESSORIES AND REPAIRING

PHONE 424 122½ GILMER ST.

FINANCE COMPANIES

PERSONAL LOANS

Without Endorsement or Security

$5.00 to $40.00

REID FINANCE COMPANY

103 WHITSETT BUILDING

PROMPT SERVICE PHONE 170 *EASY TERMS*

FUEL DEALERS

REIDSVILLE ICE & COAL COMPANY

W. S. Goodson

Manufacturers and Dealers in

ICE, COAL AND WOOD

25 N. SCALES STREET PHONE 24

REIDSVILLE, N. C.

FUNERAL DIRECTORS

WILKERSON FUNERAL HOME

Ambulance at All Hours

Phone 486

FUNERAL DIRECTORS

U. S. Cunningham T. L. Lowe

CUNNINGHAM - LOWE FUNERAL HOME

"SERVICE FIRST"

Ambulance Service *Lady Assistant*

133 E. MARKET STREET

Telephone 531

REIDSVILLE, N. C.

ONE OF NORTH CAROLINA'S MOST MODERN AND COMPLETE FUNERAL HOMES

We operate the *Barker Burial Association,* one of the oldest organizations of its kind in northern North Carolina. The public is invited to investigate its liberal terms.

AMBULANCE SERVICE

PHONE 330

Barker - Childress

FUNERAL HOME

Incorporated

WHITSETT BLDG. *GILMER ST.*

FURNITURE

SANDS FURNITURE CO.

FURNITURE, FLOOR COVERINGS, TRUNKS

STOVES AND RANGES

"EVERYTHING FOR THE HOME"

GILMER AND SCALES STS. PHONE 470

REIDSVILLE FURNITURE CO.

Incorporated

RCA RADIOS

EAGLE STOVES AND RANGES

SELLERS KITCHEN CABINETS

"Where Most Folks Buy"

Phone 137

2-4 GILMER ST. REIDSVILLE, N. C.

INDUSTRIES

EDNA MILLS CORPORATION

WIDE PRINT CLOTHS AND THREE LEAF TWILLS

McCampbell & Company, Inc.

320 BROADWAY, NEW YORK

Selling Agents

The EDNA Plant Has Given Employment Since 1891

INSURANCE

Jas. T. Smith, *President* Scott Fillman, *Vice-President*
F. B. Kemp, *Secy. and Treas.*

REIDSVILLE INSURANCE & REALTY CO.

Real Estate, Loans, Rents and Insurance

1 S. SCALES STREET TELEPHONE 356

LAUNDRIES

PROMPT SERVICE

FOR CLEANING, PRESSING AND DYEING

WE SPECIALIZE IN cleaning, blocking and dyeing knitted dresses

REIDSVILLE LAUNDRY COMPANY

Phones 413 and 414

Market and Morehead Streets

PUBLIC UTILITIES

"Electricity -- the Servant in the Home"

HOT POINT ELECTRIC RANGES
KELVINATOR ELECTRIC REFRIGERATION
Complete Line of Electrical Appliances

DUKE POWER COMPANY

(Formerly Southern Public Utilities Co.)

PHONE 31

PUBLISHERS

Rockingham's Leading Newspaper Since 1887

The Reidsville Review

Published Tri-Weekly

MONDAYS, WEDNESDAYS AND FRIDAYS

Reidsville, N. C.

Informative
Constructive
Reliable

"THE REVIEW" offers a More Complete News Service of Rockingham County than any other paper circulating in this territory.

Order Your Paper Today and Keep Informed

RADIOS

IRVIN ELECTRIC & RADIO COMPANY

Walter J. Irvin, Jr., *Prop.*

Electric Contracting, Fixtures

RADIOS, ACCESSORIES AND REPAIRING

PHONE 424 122½ GILMER ST.

LUCKY STRIKE
"IT'S TOASTED"
CIGARETTES
LUCKY STRIKE
I'm your best friend
I am your Lucky Strike
I am a better friend than others, for I am made only of mild, fragrant, expensive center leaves. Not a single sharp top leaf nor a single coarse bottom leaf mars my good taste or my uniform mildness. I do not irritate your throat. I am, indeed, a soothing companion, the best of friends.
LUCKIES USE ONLY CENTER LEAVES CENTER LEAVES GIVE YOU THE MILDEST SMOKE
They Taste Better

LAWYERS

F. EUGENE HESTER

LAWYER

Office
Scale & Gilmer
Phone 121

Residence
310 Vance Street
Phone 133-W

JULE McMICHAEL

LAWYER

FIRST NATIONAL BANK BUILDING

CLAUDE S. SCURRY

ATTORNEY AND COUNSELLOR AT LAW

Office in Bank of Reidsville Building
REIDSVILLE, N. C.
Office Phone 161—Residence Phone 536, Belvedere Hotel

Offices in Reidsville, N. C., Wentworth, N. C.

James M. Sharp
Residence Tel. 416

Susie Marshall Sharpe
Residence Tel. 416

SHARP & SHARP

ATTORNEYS AT LAW

108-109 WHITSETT BLDG.

TELEPHONE 415

I. R. HUMPHREYS

ATTORNEY-AT-LAW

10 N. SCALES STREET

TELEPHONE 215-J

Dr. W. T. Fernyhough

—:-:—

Eye, Ear, Nose and Throat Specialist

—:-:—

Office:
203-204 United Bank Building
Phone 650

Residence:
345 Morehead Street
Phone 381

John W. McGehee

—:-:—

PHYSICIAN AND SURGEON

—:-:—

1st FLOOR, BANK OF REIDSVILLE BUILDING

Office Phone 50

Residence Phone 51

Rockinghams' Leading Newspaper Since 1887

The Reidsville Review

Published Tri-Weekly

MONDAYS, WEDNESDAYS AND FRIDAYS

Reidsville, N. C.

Informative
Constructive
Reliable

"THE REVIEW" offers a More Complete News Service of Rockingham County than any other paper circulating in this territory.

Order Your Paper Today and Keep Informed

Reidsville Motor Co.

"THE OLD RELIABLE"

109 SCALES STREET

Phone 91

Your Chevrolet Dealer

Reidsville Baking Co.

QUALITY PRODUCTS

DELIGHTFUL AND TASTY
BREAD AND CAKE

LET US SHOW YOU THROUGH OUR BAKERY

Phone 570

BALDWIN'S AND REVIEW'S

Reidsville

NORTH CAROLINA

Resident Directory

1935

Containing the full name, husband or wife's name, number of children under 16, designation of home ownership, position and employer and home address of all persons over 16 years of age, residing in Reidsville.

The publishers wish to express their appreciation to the business and professional establishments for the splendid co-operation and valuable assistance given them in the preparation of this volume.

A list of the abbreviations used in this directory will be found on page 46 and a general index on page 3. The information herein contained was taken by trained enumerators in a house-to-house canvass of the city and adjacent territory and checked with material supplied by employers. The publishers offer it as the most reliable information available but do not assume any responsibility for errors.

For Population of Greater Reidsville see Page 2

Number of dependents under 16 is indicated after name.

Below are listed abbreviations for suburbs and settlements included in this volume:

CPl—Courtland Place (Reidsville, N. C.)
CPk—Courtland Park (Reidsville, N. C.)
RPk—Racine Park (Reidsville, N. C.)

The following are abbreviations for proper names used in this Directory:

Am Tob Co—American Tobacco Co.

Abr—Abraham	Eliz—Elizabeth	Nathl—Nathaniel
Alex—Alexander	Eug—Eugene	Patk—Patrick
Alf—Alfred	Fredk—Frederick	Richd—Richard
Arch—Archibald	Geo—George	Robt—Robert
Arth—Arthur	Jas—James	Saml—Samuel
Benj—Benjamin	Jno—John	Sol—Solomon
Cath—Catherine	Jos—Joseph	Steph—Stephen
Chas—Charles	Kath—Katherine	Theo—Theodore
Danl—Daniel	Margt—Margaret	Thos—Thomas
Edwd—Edward	Michl—Michael	Wm—William

On the page following are listed other abbreviations used in this volume

---

COPYRIGHT 1935 BY BALDWIN DIRECTORY CO., INC.

ABBREVIATIONS

accnt—accountant
adv—advertising, advertisement
agcy—agency
agr—agriculture
agt—agent
al—alley
Am—America, American
appr—apprentice
apt—apartment
archt—architect
asmblr—assembler
assn—association
asst—assistant
atndt—attendant
atty—attorney
aud—auditor
auto—automobile
av—avenue
bd—board
bdg—boarding
bet—between
bgemn—baggageman
bk—bank, book
bkbndr—bookbinder
bkpr—bookkeeper
bldg—building
bldr—builder
blk—block
blksmth—blacksmith
blvd—boulevard
blrmkr—boilermaker
bndr—binder
br—branch
brklyr—bricklayer
brkmn—brakeman
bros—brothers
btlg—bottling
btlr—bottler
Caro—Carolina
carp—carpenter
cash—cashier
cbntmkr—cabinet maker
cert—certified
ch—church
chauf—chauffeur
chf—chief
chem—chemical, chemist
chiro—chiropractor
cir—circle
civ—civil
clk—clerk
clnr—cleaner
co—company,county
colr—collector
com—commerce
coml—commercial
comm—commission
comr—commissioner
condr—conductor
confr—confectioner
contr—contractor
cor—corner
corp—corporation
cred—credit
cres—crescent
ct—court
ctr—cutter
del—delivery
dep—deputy
dept—department
dir—directory
dispr—dispatcher
dist—district
div—division
dlr—dealer
do—ditto
dom—domestic
dr—driver
drftsmn—draftsman
drsmkr—dressmaker
dstbtrs—distributors
e—east
ed—editor
educ—educator
(o)—home owner
elec—electric, electrical
electrn—electrician
elev—elevator
emp—employee
engr—engineer
engvr—engraver
est—estate
exch—exchange
exp—express
expmn—expressman
ext—extended
extn—extension
fcty—factory
fdry—foundry
flgmn—flagman
flr—floor
fnshr—finisher
formn—foreman
frt—freight
ft—foot
ftr—fitter
furn—furniture
furn rms—furnished rooms
gas ftr—gas fitter
gdnr—gardner
gds—goods
govt—government
gro—grocer, grocery
h—householder, home
hdqrs—headquarters
hdwe—hardware
hlpr—helper
hngr—hanger
hosp—hospital
hse—house
hskpr—housekeeper
hwy—highway
inc—incorporated
ins—insurance
inspr—inspector
instr—instructor
int dec—interior decorator
int rev—internal revenue
jan—janitor
jr—junior
jwlr—jeweler
kpr—keeper
la—lane
lab—laborer, laboratory
lbr—lumber
ldry—laundry
lino—linotype
lndrs—laundress
lt—lieutenant
mach—machine, machinist
mdse—merchandise
mech—mechanic
mem—member
mer—merchant
merc—mercantile
Met—Metropolitan
mfr—manufacturer
mgr—manager
mkr—maker
mkt—market
mldr—moulder
mlnr—milliner
mess—messenger
mstr—master
mut—mutual
mtr—motor
mus—music, musician
n—north
nat—national
no—number
nr—near
ofc—office
opp—opposite
opr—operator
pfrdr—proof reader
pharm—pharmacy, pharmacist
photogr—photographer
phys—physician
pk—park
pl—place
plmbg—plumbing
pkr—packer
plmbr—plumber
plstr—plasterer
pntr—painter
P O—post office
plshr—polisher
pres—president
prin—principal
prod—produce
prof—professor
prop—proprietor
prsfdr—press feeder
ptrn mkr—pattern maker
pub—publishing
publr—publisher
pur—purchasing
r—resides, rooms
(r)—rear
rd—road
real est—real estate
rep—representative
repr—repairer
res—residence
restr—restaurant
ret—retail
RD—rural delivery
r r—railroad
ry—railway
RyMS—railway mail service
s—south
sav—savings
sch—school
s e—southeastern
sec—second, secretary
serv—servant, service
sgt—sergeant
shpg—shipping
slsmgr—sales manager
slsmn—salesman
slswn—saleswoman
smstrs—seamstress
so—southern
soc—society
solr—solicitor
spec—special
st—street
sta—station
sten—stenographer
stereo—stereotyper
stmftr—steamfitter
sup—supply
supt—superintendent
supv—supervisor
surg—surgeon
swtchmn—switchman
tchr—teacher
tech—technical, technician
tel—telephone,
teleg—telegraph
ter—terrace
tex wkr—textile worker
tmkpr—timekeeper
tndr—tender
tob—tobacco
tr—truck
trkr—trucker
trans—transportation, transfer
trav—traveling
treas—treasurer
undtkr—undertaker
uphlstr—upholsterer
U S—United States
v p—vice president
vet—veteran, veterinary
vulc—vulcanizer
w—west
whol—wholesale
whse—warehouse
wid—widow
wkr—worker
wks—works
wtchmn—watchman
wy—way
yd—yard
ydmn—yardman
ydmstr—yardmaster
*—colored

Abel Eph H (Nannie Sue) 1 agt Life Ins Co of Va r 230 Lawsonville av
Abell Jos M wtr Rascoe's Cafe r 13 Franklin
Abernathy Helen r 360 s Main
Abernathy Jas r 360 s Main
Abernathy Miles B (Edna) 1 (o) phys h 360 s Main
*Adams Adeline emp Am Tob Co r 7 Chestnut
*Adams Anita emp Am Tob Co r 21 n Harris
*Adams Chas (Adeline) 3 emp Am Tob Co h 7 Chestnut
Adams Clarence emp Rville Rayon Mill
Adams Danl C (Kath) 1 (o) mech Rville Mtr Co h 28 Northup RPk
Adams Dewey Y electrn Adams Elec Co res Wentworth N C
Adams Electric Co (M E Adams P H Barber) w Morehead cor Arlington
*Adams Margt 2 emp Am Tob Co r 118 Hall
Adams Mitchell E (Myrtle) 2 (o) (Adams Elec Co) h 218 Morehead
*Adams Ollie 3 h 96 Ridge
Adams Service Station (T B Adams) auto reprs (r) 112 Gilmer
Adams Troy B (o) (Adams Serv Sta) h 108 Silver
Adams Vera M r 31 Maple av
*Adams Wm lab r 16 Chestnut
Adkins Chas L (Sallie) weaver Rville Rayon Mill r 91 Wentworth
Adkins Eleanore M student r 19 Allison
Adkins Jno W (Cattie S) (o) tex wkr Edna Mills h 19 Allison
Adkins Sallie (Mrs C L) emp Rville Rayon Mills r 91 Wentworth
*Aiken Annie dom r 481 Piedmont
*Aiken Bertha dom Eug Watt r 481 Piedmont
*Aiken Chas lab r 481 Piedmont
*Aiken Hunter dom R L King h 481 Piedmont
*Aiken Jas jan Bk of Rville r 481 Piedmont
*Aiken Mattie Belle r 104 Washington av
Albritton Earl F baker Rville Baking Co r 111 w Morehead
Albritton Malcolm A clk Wimpy's r 111 w Morehead
Alcorn Jno A (Mabel) formn Rville Flour Mills & Lbr Yd r RD 3
Alderman G C warp hd Edna Mills
Alderman Henry G (Lady) 3 tex wkr Edna Mills h 17 Edna
Alderman Wilmer O emp Turner Dairies r 17 Edna
Alderson Chas H (Mattie) wtchmn Am Tob Co h 112 Wentworth
Alderson Edwin K mach fxr Chase Bag Co r 112 Wentworth
Alderson J Irvin emp Chase Bag Co r 112 Wentworth
Alderson W Louise emp Am Tob Co r 112 Wentworth
Aldridge Glenn E (Mamie P) 1 emp Rville Rayon Mills h 240 Barnes
Aldridge W T emp Rville Rayon Mills
*Alexander Walter hlpr Gold-Bell Inc r 135 Branch
*Allen Arth delmn Arrowood Drug Co r Peachtree

LUCKY CITY MOTORS Ford PHONE 612

Allen Danl R (Eva) (o) h 60 Irvin
*Allen Estelle emp Am Tob Co h 94 Pine
Allen Everett student r Wentworth nr limits
*Allen Ferdinand D (Mary) (o) asst pastor St Paul M E Ch h 58 Robinson
*Allen Fred D lab r Peachtree
Allen G Lewis (Margt G) clk Gardner Coal Co r 5 Courtland av CPl
*Allen Geo (Sallie D) lab h Moody
Allen Houston G (Jennie Lee) pastor Main St Methodist Ch h 112 s Main
*Allen Howard emp Am Tob Co r 395 Harrison
Allen Ivy Dell slswn Rose's 5 10 & 25c Store r 281 Wentworth
Allen J H plmbr r 10 n Main
Allen J Harry Jr student r 5 Courtland av CPl
*Allen Jas R jan Rville High Sch r Peachtree
Allen Jerry H (Iona L) (o) (Gardner Coal Co) (Farmers Feed & Seed Serv) h 5 Courtland av CPl
Allen Jessie (wid R A) 2 (o) emp Am Tob Co h Wentworth nr limits
*Allen Jno (Mary) plstr h 121 Holderby
*Allen Jos L student r Peachtree
Allen Lester (Edith E) 1 tex wkr Edna Mills r 77 Burton
Allen Malcolm student r Wentworth nr limits
Allen Mary E r 93 Lawsonville av
Allen Mattie C (wid W S) r 93 Lawsonville av
Allen O Holt clk Farmer's Feed & Seed Serv r 5 Courtland av CPl
Allen Ralph H (Carrie H) 2 (o) firemn city r 93 Lawsonville av
*Allen Richd (Laura) (o) jan Rville High School h Peachtree
*Allen Robt (Aucie) emp Am Tob Co h 7 Sharp
Allen Robt (Vera) 1 sta mgr Eggleston Bros r 242 n Scales
Allen Sallie r 10 Michael
*Allen Sallie D emp Am Tob Co r Moody
Allen Virginia clk Rose's r Wentworth nr limits
Allen Virginia r 60 Irvin
Allen Willard F r 60 Irvin
Allison Jas C (Nettie) (o) wtchmn Rville Bldg & Sup Co h 168 Montgomery
Allison Jas R (Fallena J) 8 tex wkr Edna Mills h 24 Paradise
Allred Saml silk wkr Rville Rayon Mills r 324 n Scales
*Alston Beatrice emp Am Tob Co r 120 Prince
*Alston Jas (Beatrice) (o) cook Rascoe's Cafe h 120 Prince
Alston June G (Frances) 1 formn Am Tob Co h 411 Piedmont
Alverson Albert A (Pattie D) h 43 East
*Alverson Lee (Nannie) lab h 126 Benson
Alverson Pattie D (Mrs A A) cash Rville Ldry Co r 43 East
American Lunch (Joseph Belmany) 104 s West Market

AMERICAN SUPPLIERS (INC) R W Sands supt 187 n Scales (See Page 42)

AMERICAN TOBACCO CO W H Boyd genl mgr 187 n Scales—tel 371 (See Page 42)

Anders Ethel hskpr 32 McCoy r do

Anderson C L overseer Rville Rayon Mills

Anderson Chaney M sub sta mgr Duke Power Co r 108 Silver

Anderson Dave J formn Am Tob Co h 512 s Main

*Anderson Hilliard W (Lola A) (o) lunch rm 12 n West Market h 121 Ridge

*Anderson Lola A cook H W Anderson r 121 Ridge

Anderson J I tr slsmn Rockingham Sup Co r RD 5

Anderson Jno I Jr clk Rville Jwlry Co r 107 Silver

Anderson Matthews (Mrs Richd) tmkpr Am Tob Co r 87 Wentworth

Anderson Richd (Matthews) 1 (o) h 87 Wentworth

Anderson Wm R clk P O r 24 Maple av

Andrews Chas agt Pilot Life Ins Co r 60 s Main

Andrews Corrie M r 408 Walnut

Andrews Edmond L (Mamie) 2 barber Climax Barber Shop h 408 Walnut

Andrews Harold A student r 408 Walnut

Andrews Maude weaver Rville Rayon Mills r 253 Washington av

Angle Celia (wid Reed) tex wkr Edna Mills h 47 Edna

Angle Homer tex wkr Edna Mills r 47 Edna

Apple Beatrice emp Am Tob Co r 15 Barnes

Apple Chas (Marie) emp Am Tob Co h 126 Gilmer

Apple Cyrus mach opr Am Tob Co r 15 Barnes

Apple Durward clk G W Apple res RD 2

Apple Estell emp Am Tob Co r 15 Barnes

Apple Geo W (Ella V) gro 140 s West Market res RD 2

Apple Geo W Jr clk G W Apple res RD 2

Apple Jno A clk G W Apple res RD 2

Apple Margt B (wid H S) 2 sec FERA r 344 Lindsey

Apple Loraine (Mrs W B) inspr Am Tob Co r 53 Wentworth

Apple Viola (wid R L) h 15 Barnes

Apple Willard B (Loraine) 2 mech Am Tob Co r 53 Wentworth

*Apple Wm car washer Rville Mtr Co

Archer Chas B (Zela) (o) doffer Edna Mills h Pettigrew nr Lake

*Archer Fred D (Lollie) 1 (o) tailor 14 n East Market h 144 Holderby

*Archer Hill (Rosa) (o) clk Eug Hairston h 481 n East Market

*Archer Irvin r 481 n East Market

*Archer Mary S nurse 481 n East Market r do

Arches Robt H (Arpie) servmn Duke Power Co r Montgomery

*Archer Rosa emp Am Tob Co r 481 n East Market

LUCKY CITY MOTORS Ford PHONE 612

Archer Walter P (Daisy) 1 doffer Edna Mills h 60 Hoke
Arender Wm W (Callie N) 2 r 42 Paradise
Armentrout Edwd L estimator Rville Flour Mills & Lbr Yd r Lindsey
Armentrout N D woodwkr Rville Flour Mills & Lbr Yd r Lindsey
Armfield Addie B (Mrs E S) bkpr Gold-Bell Inc r Summit av CPl
Arnold Clifford (Hester) pkr Am Tob Co h 20 Field
Arnold Elera (Hazel) 1 mach opr Am Tob Co r 20 Field
Arnold Everett L (Emma M) mach opr Am Tob Co r 321 n East Market
Arnold Robt (Hattie) mach opr Am Tob Co h 217 n East Market
ARROWOOD DRUG CO (INC) Fred M Arrowood pres accurate prescriptions—"Smiling Service" 36 s Scales—tel 200
ARROWOOD FRED M (Eliz) (o) pres Arrowood Drug Co Inc h 112 Redd tel 418
Arrowood J Harry clk Arrowood Drug Co r 112 Redd
Art Beauty Shoppe (Belle Gentry) 106-107 Whitsett bldg
*Ash Eug cook Red Pig Barbecue res RD 2
*Ashe Hester emp Am Tob Co r 105 Pine
*Ashe Hugh L pastor St Paul M E Ch h 114 Williams
*Ashe Robt (Hester) emp Am Tob Co h 105 Pine
Atkins Jno r 1 Allison
Atkins Lillie 1 r 66 Ware
*Atkins Lillie Bell dom P H Taylor r Scales
Atkinson Lois tchr Rville High Sch r 123 s Main
Atlantic Greyhound Lines Belvedere Hotel agts ofc lobby Belvedere Hotel
*Austin Arquilla 7 emp Am Tob Co r 98 Branch
*Austin Bettie C dom Louie B Gladstone r Washington extd
Austin Chas E (Lela) 1 tex wkr Edna Mills r 22 Neal
Austin Danl C (Muriel E) 1 lbrmn Rville Flour Mills & Lbr Yd h 119 Field
Austin Garvie F (Bessie H) (o) mach opr Am Tob Co h 841 s Scales
Austin J Melvin tex wkr Edna Mills r 22 Neal
*Austin Jas cook Rascoe's Cafe r 120 Prince
Austin Jno E (Lucy M) tex wkr r 22 Neal
Austin Lelia r 29 Neal
Austin Mabel F (Mrs H C) opr Art Beauty Shoppe r RD 5
Ayers Evelyn case wkr Rockingham Co r Belvedere Hotel
Baber Gladys L clk Rosebud Serv Sta r 792 s Scales
Baber Saml L (Alice L) (Rosebud Serv Sta) h 792 s Scales
*Badgett Lucy dom 455 s Main
*Badgett Virginia maid Stella Penn
*Bagley Susie 4 emp Am Tob Co h 51 Church
*Bailey Arthur hsemn W B Pipkin
Bailey Benj 1 hlpr h 703 Watson
*Bailey Bettie dom r Warriner

Baldwin Directories
Challenge Comparison

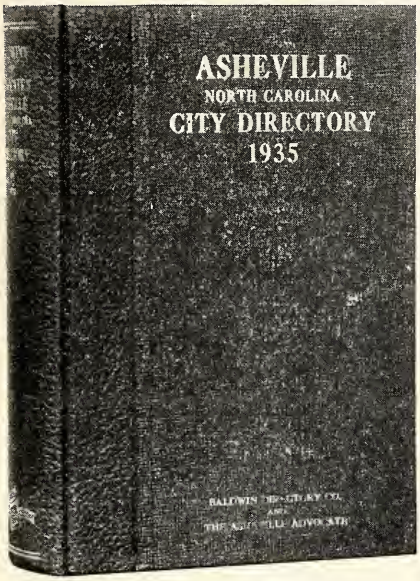

QUALITY DIRECTORIES

Carefully Planned
Accurately Compiled
Conveniently Arranged
Excellently Printed
Beautifully Bound
Conservatively Styled
Successfully Presented
Promptly Delivered
Regularly Issued

CITY DIRECTORIES OF CHARACTER

Published in Selected Cities Throughout the South in Association with Daily Newspapers and Local Commercial Organizations.

BALDWIN DIRECTORY SERVICE IS UNIQUE!

No other publisher in the United States offers to the public a directory of the type issued by the Baldwin organization. Business firms using Baldwin directory service are unanimous in their acclaim of its many unique features.

AMERICA'S FINEST DIRECTORIES

BALDWIN DIRECTORIES OFFER TREMENDOUS ADVERTISING VALUE THROUGH THE NEW HOUSEHOLDERS' SUPPLEMENT WHICH IS PRESENTED TO THE HOMES

Baldwin Directory Co.

Incorporated

125 MEETING STREET CHARLESTON, SOUTH CAROLINA

The Greatest Do
Advertising Va

A conspicuous and attractive advertisement can be purchased in any Baldwin directory at an extremely reasonable price. When making up his budget for publicity the wise advertiser will remember the many special features of Baldwin service. He will take into consideration the large home circulation, the convenient arrangement of the display space, the excellence of the printing and binding and the number of times the directory is actually referred to each day of the year.

The primary purpose of the Baldwin organization is, of course, the supplying of accurate and reliable directory information promptly and regularly at the lowest possible cost consistent with good service. For this reason it is possible to price the advertising space far below the amount which would be charged on the basis of value if the book were primarily an advertising medium. *There is no advertising medium in the South today which offers as much actual advertising value per dollar invested as Baldwin city directories.*

EVERY BALDWIN DIRECTORY MUST CONFORM STRICTLY TO THE SPECIFICATIONS PREPARED BY BALDWIN DIRECTORY CO., INC.

The Baldwin organization is ever on the alert for suggestions and recommendations which may increase the value of its service. At all times it co-operates with the local Chamber of Commerce, Merchants Association, newspapers and commercial organizations. Its work is carefully planned and painstakingly executed.

All information supplied is authentic; a double-check system is used to insure accuracy. Trained census managers and enumerators check and re-check all data which appears in the city directory. The information is secured by a house-to-house canvass of the territory covered.

THE HOUSEHOLDERS' SUPPLEMENT

The Householders' Supplement is carefully prepared to meet the requirements of the home. It contains a complete business directory of the city, a civic section with full-page announcements and photographs of the larger churches, clubs, libraries, schools, public buildings and civic institutions and a list of nationally advertised brands of merchandise with the name and address of the local agent or distributor.

Newspapers, Chambers of Commerce, Merchants Associations and Others Interested in Further Information Concerning Baldwin Directories Should Write to:

lar - for - Dollar
ue in the South

Every advertisement appearing in a Baldwin City Directory will be found also in the Householders' Supplement. The distribution plan for the supplement is thoroughly worked out and each copy is personally presented by a representative of the civic and commercial organizations of the city. The homes receiving copies of the supplement are carefully selected and there is very little dead circulation; almost every copy is referred to daily. *The live circulation of a Baldwin directory advertisement is actually from five to ten times that of an advertisement appearing in an average city directory, and the Baldwin distribution is primarily in the home.*

UNIQUE DISTINCTIVE ABCD A BALDWIN CITY DIRECTORY

SPECIAL FEATURES

In addition to all of the regular departments usually found in city directories, Baldwin directory service offers many exclusive features. Some of these are as follows:

1. All home owners are designated in the alphabetical resident directory and also in the street guide.
2. The number of children under 16 is shown after the name of the head of each family.
3. A numerical telephone directory is given.
4. A telephone guide arranged by streets is included.
5. Each nationally advertised brand of merchandise is listed under the proper business classification, with the name and address of the local agent or distributor.
6. Full page announcements, with photographs when possible, of all the larger churches, clubs, lodges, schools, libraries and other civic institutions are included in a special civic section.
7. The directory covers not only the city itself but also the smaller settlements and towns in the territory immediately adjacent.
8. The book is beautifully and durably bound in imitation leather.
9. Directory stands are installed in all public places so that the general public may have access to the directory at all times without cost.
10. An exact census is taken of each community and the directory gives the population.
11. The advertising is conveniently arranged to give the subscriber and the advertiser the best possible service.
12. A Householders' Supplement is issued in each city for the use of individuals in their homes. This gives the Baldwin directory a circulation five to ten times greater than the average directory.

Baldwin Directory Co., Inc.

125 Meeting St. Charleston, South Carolina

QUALITY COMPELLING BY PROMPT CONSERVATIVE ACCURATE BALDWIN

BALDWIN DIRECTORIES ARE PUBLISHED IN CO-OPERATION WITH LOCAL NEWSPAPERS AND CIVIC ORGANIZATIONS BY THE NATION'S FASTEST GROWING DIRECTORY PUBLISHERS

The Asheville Advocate

ASHEVILLE, N. C.

January 1, 1935

Mr. Robert Morton Baldwin
87 Patton Avenue
Asheville, North Carolina

Dear Mr. Baldwin:

I am more than pleased with the public response to the newspaper announcement that 3000 copies of the Householders' Supplement of the 1935 City Directory will be presented to the homes of Asheville and surrounding trade territory by the Asheville Merchants Association. Already they have received several hundred letters requesting that copies of this useful and attractive volume be reserved.

The Householders' Supplement will serve two purposes: (1) It will furnish to the homes a well-arranged book of miscellaneous information and a complete buyers' guide of the city, which will be cherished in later years as a 1935 souvenir of Asheville. (2) It will supply to the business firms a tremendously valuable medium of advertising at a very low cost. It is my opinion that through the supplement you have solved the difficult problem of raising sufficient money to pay for an accurate and complete city directory regularly. Business men are not reluctant to spend money for something of real worth.

I was glad that the Asheville Chamber of Commerce and the Asheville Merchants Association endorsed the Baldwin directory. You have many unique features which will greatly increase the usefulness of the book. I find that most firms are particularly interested in your designation of home owners in the resident directory and also in the street guide, listing of the number of children under 16 in each family, numerical telephone directory and street telephone guide.

The presentation of the supplement at each home by a personal representative of the Merchants Association will greatly increase the public interest in the directory and I am confident that next year we will have thousands of directory enthusiasts among the householders of Asheville. I am more than pleased to be associated with you in the publication of a directory of this character.

Very truly yours,

H. H. Thomas

Publisher
The Asheville Advocate

HHT-HCL

Newspapers, Chambers of Commerce and Merchants Associations interested in securing Baldwin directory service for their communities may communicate with the Baldwin Directory Company, Inc., Charleston, South Carolina.

*Bailey Chas lab r Warriner
*Bailey Eleanor emp Am Tob Co r 545 Piedmont
Bailey Ellen (wid L R) r 703 Watson
*Bailey Henry lab h Warriner
*Bailey Isabelle ironer Rville Ldry Co r 130 Price
Bailey J Edgar (Virginia) 1 solr Springs Dry Clg h 21 n East Market
Bailey Jas mach opr Am Tob Co r 324 n Scales
*Bailey Jerome A (Eleanor) 1 barber Midway Barber Shop h 545 Piedmont
Bailey Jno T (Geneva H) 2 mach opr Am Tob Co h 872 s Scales
Bailey Lewis hlpr r 703 Watson
*Bailey Martha ironer Rville Ldry Co r 130 Prince
*Bailey Mattie dom r Warriner
*Bailey Ola lndrs r Warriner
*Bailey Ott h 130 Prince
*Bailey Ott Jr emp Edna Mills r 130 Prince
*Bailey Thos emp Am Tob Co r Warriner
Bain Harrison (Minnie) tex wkr Edna Mills r 734 Watson
Bain Minnie (Mrs Harrison) tex wkr Edna Mills r 734 Watson
Baity Mary V tex wkr Edna Mills r 20 Shelton
Baker Alfred P electrn Adams Elec Co r RD 4 Wentworth rd
Baker Avery (Martha) 1 clk P O h 26 Franklin
Baker Carrie (Mrs N R) inspr Am Tob Co r 16 Oak
Baker Claudia (Mrs F P) emp Am Tob Co r 91 Wentworth
Baker Ellen tchr Franklin St Sch r 26 Franklin
Baker F Peter (Claudia) 1 opr Am Tob Co h 91 Wentworth
Baker Hazel L (Emma) 1 shpg clk Am Tob Co h 17 Franklin
Baker Mary Jane tchr Rville High Sch r 343 s Main
Baker Mary M photogr & notary 18 Gilmer r 310 Vance
Baker Maude student r 310 Vance
Baker Numa R (Carrie) 2 (o) mach Am Tob Co h 16 Oak
Baker Patk H (Martha) (Adams Elec Co) r Wentworth rd
*Baker Wm gdnr r 20 Chestnut
BALDWIN DIRECTORY CO (INC) Albert Orth pres-treas Robert Morton Baldwin vp L A R Nelson sec J D E Meyer chm bd Heber Page sls mgr publrs Rville City Directory home office Charleston S C (See Insert R D and Page 35)
*Baldwin Maude dom Evelyn A Kemp r Race Track
Baldwin Stiner A (Mary) 1 wvr Rville Rayon Mills h 55 s Main
Ball Ralph T (Loree) 2 mech Rville Rayon Mills h 52 Vance
Ballance Laura r 17 Lindsey
Ballance Zelle (wid R H) (o) h 17 Lindsey
Ballard Helen (wid W G) (o) h 219 s East Market
Ballenger H Fred (Grace A) 1 mgr County Sch Garage h 305 Lindsey

LUCKY CITY MOTORS Ford PHONE 612

Ballenger H Fred Jr student r 305 Lindsey
Ballinger Jos C (Onie A) mach Edna Mills h 64 Burton
Ballinger Willard W tex wkr Edna Mills r 64 Burton
Balsley Carrie (wid C H) nurse 260 Lindsey h do
Balsley Dorothy student r 260 Lindsey
Balsley Evelyn A opr So Bell Tel & Teleg Co r 260 Lindsey
Balsley F Eug whsemn Rville Gro Co r 106 Silver
Balsley Jacob B (Mary R) 1 (o) sec-treas Rville Gro Co Inc city councilman h 106 Silver
Balsley Jacob B Jr bkpr Rville Gro Co Inc r 106 Silver
Balsley Robt E student r 106 Silver
Bane Aaron (Rose) (o) (Bane's) h 215 Washington av
Bane Helen bkpr Bane's r 215 Washington av
Bane Margt tchr Rville High Sch r 215 Washington av
Bane Rose (Mrs Aaron) slswn Bane's r 215 Washington av
Bane's (Aaron Bane) women's wear 29 s Scales
Bank of Reidsville (The) Jno F Watlington pres Jno W McGehee vp Wesley A Trotter cash 2 s Scales
Bank of Reidsville Building 2 s Scales & 105 w Morehead
Barbee Claude V (Blanche M) 2 pipe ftr Am Tob Co h 249 Lawsonville av
Barber Aubrey r 41 East
Barber Cecil H (Clara U) 2 (o) dispr P O h 224 n Scales
Barber Clara U (Mrs C H) clk Strader Bros r 224 n Scales
Barber Clifton emp Am Tob Co r 119 Carter
Barber Flossie 2 emp Am Tob Co h 41 East
Barber Florist (Inc) Nellie B Pritchett mgr 230 n Scales
Barber Geo E (Nettie P) (o) h 19 Richardson rd
Barber Jesse L (Myrtle) 3 h 132 Washington av
Barber Luther W (Sallie) (Barber's Serv Sta) h 130 Wentworth
Barber Myrtle (Mrs J L) catcher Am Tob Co r 132 Washington av
Barber Roy (Lena) 3 emp Am Tob Co h 17 Thompsonville
Barber Sallie (Mrs L W) slswn Barber Florist Inc r 130 Wentworth
Barber's Service Station (L W Barber) 130 Wentworth
Barker Alonzo D fcty wkr Nasco Prod Co r 431 n Scales
Barker Bessie B r 431 n Scales
Barker Chas D (Nannie B) 2 slsmn Nasco Prod Co h 431 n Scales
Barker Chas D Jr (Edna R) 1 mach opr Am Tob Co h 795 s Scales
BARKER-CHILDRESS FUNERAL HOME (INC) T Johnson Childress pres E Gould Barker sec-treas 120 Gilmer—tel 330 (See Top Lines Front Cover Supp Cards B D and Page 38)
Barker Clyde A emp Nasco Prod Inc r 431 n Scales
BARKER E GOULD (ETHEL) 1 sec-treas Barker-Childress Funeral Home Inc and Barker Mutual Burial Assn h 113 Maple—tel 329

Barker Gladys slswn Scott-Burr Stores r 311 s East Market
Barker Jno C (Lula) 2 (o) emp St Hwy Comm h 208 Barnes
BARKER MUTUAL BURIAL ASSN Wm H Inman pres Wm A Johnson vp E Gould Barker sec-treas 120 Gilmer—tel 330 (See Card B D)
Barnes Flora E r 204 Lawsonville av
Barnes Forrest E slasher hd Edna Mills r 509 s East Market
Barnes Olan (Virginia J) (Rockingham Poultry & Feed Co) h 118 n Scales
Barnes Pearl (Mrs W R) tex wkr Edna Mills r 18 Allison
Barnes Robt J (Annie B) 3 slasher hd Edna Mills h 509 s East Market
Barnes Robt V tex wkr Edna Mills r 509 s East Market
Barnes Sallie V (wid Lemmie B) 1 (o) smstrs Chase Bag Co h 204 Lawsonville av
Barnes W Clarence (Nellie E) 1 tex wkr Edna Mills r 40 Neal
Barnes W R Grocery (W R Barnes E F Wade) 431 s East Market
Barnes W Rufus (Pearl) (W R Barnes Gro) h 18 Allison
Barnett Chas F mech Main St Serv Sta r 290 Lindsey
*Barnhardt Shellie emp Am Tob Co h 60 Prince
Barton Lucinda ironer Rville Ldry Co r 19 Moore
*Barton Mamie r 19 Moore
*Basley Ida M cook L T Smith r 324 s Scales
*Bass Ardalia lndrs r end Wray
*Bass Garland B (Beulah) 3 (o) emp Am Tob Co h 131 Branch
*Bass Janet student r 131 Branch
*Bass June (Annie) 3 lab h end Wray
*Bass Louise student r 131 Branch
*Bass Maggie lndrs r end Wray
Batts Robt L clk D Pender Gro Co r 120 s Scales
Bauknight Franklin M (Nellie) (o) mfrs agt 54 Lindsey h do
Baxley N Camilla (Mrs W H) silk wkr Rville Rayon Mills r 734 s Scales
Baxley Wade H (N Camilla) 1 silk wkr Rville Rayon Mills h 734 s Scales
Baynes J Alton (Alma J) emp Rville Rayon Mills r 31 Field
Baynes Ralph S (Bertha S) 2 mach Am Tob Co h Racine blvd RPk
Baynes Russell F (Nellie M) 4 mach Am Tob Co h 148 Barnes
Bean E E (Jack) sander N C Hickory Mfg Co
Beaver Ethel L (Mrs R L) emp Am Tob Co r 5 Johnston
Beaver Robt L (Ethel L) 1 supt Turkish leaf dept Am Suppliers Inc h 5 Johnston
Belk-Stevens Co C S Moore mgr dept store 24-26 s Scales
BELL J ANDREW (Frances W) 3 sec-treas-gen mgr Gold-Bell Inc h 10 Summit av Courtland Pl—tel 543
*Bell Minnie emp Am Tob Co r 165 Carter
Bello Fernanda J (Frances) tchr r 324 Piedmont
Belamy Pearl h 253 Washington av

LUCKY CITY MOTORS Ford PHONE 612

Belmany Ferris J (Chessie) (Grand Cafe) h 220 Redd
Belmany Jos restr 12 Settle r Piedmont Hotel
Belmany Michl S (Bernice) (Palace Cafe) h 104 n West Market
Belvedere Coffee Shop Belvedere Hotel oprs 134 Gilmer
Belverdere Hotel Jno W Best mgr agts Atlantic Greyhound Lines oprs Belvedere Coffee Shop 136 Gilmer
Benbow Eliz r 451 s Main
Benefield Cannis (Mrs W T) r 734 Watson
Benefield Glenn (Allene) 1 doffer Edna Mills r 230 Redd
Benefield Hace L (Bessie) 4 section hd Edna Mills h 230 Redd
Benfield Claude L (Gladys M) 2 tex wkr Edna Mills h 42 Paradise
Bennett Anglettie J (wid B B) (o) h 220 Washington av
Bennett Benj F miller Maxwell's Mill res RD 4
*Bennett Clyde (Nell) lab h 43 Roanoke
Bennett India K (Mrs J W) tchr Lawsonville Av Sch res RD 1
Bennett Jack C slasher Rville Rayon Mills r 220 Washington av
*Bennett Jas r 43 Roanoke
Bennett Jno W (India K) (o) prin Lawsonville Av Sch res RD 1
Bennett June W farmer h n East Market RD 5
Bennett Martha (wid R H) r 30 Thompsonville
Bennett Ruth emp Am Tob Co r 220 Washington av
Bennett Mamie (o) h n East Market RD 5
Bennett Mark M (Bessie) clk P O h 22 Irvin
Bennett Sallie (o) h n East Market RD 5
Bennett Ulysses S (Ida M) (o) (Maxwell's Mill) r 66 Irvin
Benson Ella B (wid C) (o) h 344 Lindsey
*Benson Furman (Rosetta) emp Am Tob Co h 3 Pennsylvania al
Benson Josie (Mrs W S) (Benson's Furn Co) r 19 Wentworth
*Benson Rosetta emp Am Tob Co r 3 Pennsylvania al
Benson Wm S (Josie) 2 (o) mgr Benson Furn Co h 19 Wentworth
Benson Wm S Jr student r 19 Wentworth
Benson's Furniture Co (Josie Benson) h n West Market
*Berger Henry car washer Worsham's Serv Sta r 174 Carter
Bernstein Joe (Claudia) 1 mgr The Jewel Box Inc r Belvedere Hotel
Berry Jno C (Maggie) emp Edna Mills r 365 s East Market
BERRY JNO H JR (Hazeline) 3 sec-treas Reidsville Furn Co Inc h 112 Silver—tel 574
Best Jno W mgr Belvedere Hotel r do
Berry Maggie (Mrs J C) emp Edna Mills r 365 s East Market
Bethea Morrison (Gertrude C) (o) rector St Thomas Episcopal Ch h 117 Parkway blvd PPk
Bethea Oscar W student r 117 Parkway blvd PPk
Bethea Theo C lawyer Municipal bldg r 117 Parkway blvd PPk

*Bethel A M E Church Rev C W Robinson pastor 26 Holderby
*Bethel Alfonzo r 174 Jackson
*Bethel Anna fcty wkr Nu-Shine Co r 325 Harrison
*Bethel Anna R dom r 131½ Branch
*Bethel Annie dom R L Watt r 5 Vance
*Bethel Chas hsemn J L Womack r Branch
*Bethel Chas A (Anna R) 1 (o) emp Am Tob Co h 131½ Branch
*Bethel Edwd (Eugenia) jan Whitsett bldg r 30 Lambeth
*Bethel Eugenia dom C W Covington r 30 Lambeth
*Bethel Francis (Nannie) ofc boy Am Tob Co r 480 Piedmont
*Bethel Frank (Bertha) 1 (o) emp Am Tob Co h 174 Jackson
*Bethel Geneva emp Am Tob Co r 174 Jackson
*Bethel Grace M dom r 131½ Branch
*Bethel Lawrence r 174 Jackson
*Bethel Lawson (Willie M) cook Rascoe's Cafe r 157 Holderby
*Bethel Lillie lndrs h 128 Washington av
*Bethel Louise cook R L Wyatt r 5 Vance
*Bethel Minerva r 131 Branch
*Bethel Nannie ticket agt Broadway Theater r 480 Piedmont
*Bethel Wm H lab r 120 Lambeth
*Bethel Willie M dom r 157 Holderby
Betts Fred C (Charlotte) 1 agt Danville Bee & Register h 29 Fontaine
Betty's Beauty Shoppe (Betty Smithy) 23 Gilmer
*Bevill Martha J (o) h 415 Harrison
Beville Essie r 15 Wentworth
*Beville Lula dom L C McCollum
Beville Ollie (wid A M) (o) h 15 Wentworth
Beville Sallie Belle opr Vanity Beauty Shop r 15 Wentworth
Big Bill Bottling Co G D Hunt mgr 100 Vance
*Biggers Alice 1 emp Am Tob Co h 264 Franklin
Biggerstaff Glenn mgr Rville Baseball Club r 103 Settle
Bigham Wilson S miller Rville Roller Mill r 108 Silver
Birdsong Jno T tr slsmn Rville Baking Co r 43 Montgomery
Black Anne r 104 Montgomery
Black Belle (wid T N) r 22 Maple av
Black Bettie L h 31 Neal
Black Daisy (Mrs W S) spnr Edna Mills r 104 Montgomery
*Black Della maid U S P O h 47 Pennsylvania av
*Black Earl r 47 Pennsylvania av
*Black Edwd (Geneva) 3 tr dr Am Tob Co r 47 Pennsylvania av
Black Jennie (wid T J) 1 h 110 Montgomery
Black Jos J emp Edna Mills r 110 Montgomery
*Black Murray (Betty) 1 lab T J Penn h 279½ (1) Franklin

LUCKY CITY MOTORS Ford PHONE 612

Black Ola P (Mrs R H) tex wkr Edna Mills r 50 Burton
Black Robt H (Ola P) tex wkr Edna Mills h 50 Burton
Black Robt S student r 110 Montgomery
*Black Roy emp Am Tob Co r 47 Pennsylvania av
Black Ruth 2 wvr Edna Mills r 110 Montgomery
Black Wm S (Daisy) 1 pntr h 104 Montgomery
Blackburn Alice mach opr Am Tob Co r 111 m Morehead
Blackburn Earl H (Louise C) 5 (o) formn Am Tob Co h 384 s Main
Blackburn Elma r 384 s Main
Blackburn Grady F (Sallie) opr Am Tob Co h 26 Wentworth
Blackburn Sallie (Mrs G F) boxer Am Tob Co r 26 Wentworth
Blackburn Zeb V (Bessie) 3 blksmth Smith's Mach & Blksmth Shop res RD 3
Blacknall Maude (wid Chas) 1 inspr Am Tob Co r 11 Lawsonville av
*Blackstock Wm (Fannie) (o) hlpr h 512 n Scales
*Blackwell Albert lab h 45 Prince
*Blackwell Cora B emp Am Tob Co h 23 n Harris
*Blackwell Eliz maid Laura Gilley r Hickory
Blackwell Felix L (Ada) emp Am Tob Co h 318 Barnes
*Blackwell Hulda dom 71 Lindsey
Blackwell J Spencer (Bertha) mech County Schs Garage h 411 Piedmont
*Blackwell Junius butcher h 137 Edwards
*Blackwell Lelia r 137 Edwards
*Blackwell Minnie r 137 Edwards
Blackwell Roland A (Bessie) (o) mach Am Tob Co h 114 Madison
Blair Isabel student r 421 s Main
Blankenship Norman (Alice) lmfxr Edna Mills h Edna
Blue Front Billiard Parlor R B Chance mgr 5 Gilmer
Bobbitt Jos A (Sarah) 2 br mgr Gt A & P Tea Co h 106 Harrison
Bolden Allene clk Palace Cafe r 104 n West Market
*Bolden Annie M dom r 32 Hill
*Bolden Doretha student r 32 Hill
*Bolden Gertrude emp Am Tob Co r 32 Hill
*Bolden Jas r 32 Hill
*Bolden Jno tex wkr Edna Mills r 31 Hickory
*Bolden Maude cook h 31 Hickory
Bolden Ossie emp Am Tob Co r 462 n Scales
*Bolden Pulaski (Ossie) jan Sou Bell Tel & Teleg Co h 462 n Scales
*Bolden Thos L lab r 32 Hill
*Bolden Thos (Gertrude) 4 (o) emp Am Tob Co h 32 Hill
Bolyn Mattie (wid W H) h 23 Irvin
Bondurant Maury D (Eliz) slsmn Lucky City Mtrs res RD 4
Booth Annie (Mrs G A) h 8 Pond

Bordenheimer Thurman farm hd Pennington Plantation r do
Boring Neil wtchmn Am Tob Co r 401 s Main
Borland J Ban (Bertha R) 3 (o) mach Am Tob Co h 12 Crutchfield
Borland Lelia (Mrs A B) 6 emp Am Tob Co h 122 Williams
Bosley Ida (wid T E) r 41 Maple av
*Bosley Ida Mae dom L T Smith r Scales
Bosley Mary r 41 Maple av
Boswell Edwd V (Pearl) mach opr Am Tob Co h (r) 168 Lawsonville av
Boswell Pearl (Mrs E V) tob wkr Am Tob Co r (r) 168 Lawsonville av
Boulden Geo (Lelia) (o) rd bldr St Hwy Dept h 40 Montgomery
*Boulden Hattie lndrs h 572 s Scales
Boulden Lelia (Mrs Geo) emp Am Tob Co r 40 Montgomery
*Boulden Mary (o) h 147 Jackson
Bourne Frank N (Flora) dist agt Met Life Ins Co h 156 s Main
Bowden Edwd doffer Edna Mills r 341 s East Market
Bowen Eckles clk S E Hauser & Co r 322 n West Market
*Bowman Alonzo emp Am Tob Co r 440 Harrison
*Bowman Chas (Irene) emp Am Tob Co h 9 Vance
*Bowman David hlpr Standard Oil Co of N J r Harrison
*Bowman Irene maid P T Stiers r 9 Vance
Bowman Jas W (Eliz) clk Rockingham Sup Co r Danville rd RD 5
*Bowman Nathl (Rachel) 1 emp Am Tob Co h 48 Williams
Boy Scouts of America O B Gorman scout executive 110 Whitsett bldg See Page 30)
*Boyd Jno (Agnes) lab Welcome Bros Co h 15 Lytle
*Boyd Lou h 10 Scott
*Boyd Wm emp Am Tob Co h 8 Scott
BOYD WM H (Minnie) gen mgr Am Tob Co 301 s Main—tel 626
*Bracken Christine student r 7 Stokes
*Bracken Hill (Mintora) 3 (o) lab Rville Coca-Cola Btlg Co h 7 Stokes
Bradner Harry (Betty M) 3 mech Rville Ldry Co h 442 Lindsey
Bradner Jno C (Grace) 4 emp Am Tob Co r Hoke nr s West Market
*Bradshaw Allie maid 729 Watson
*Bradshaw Laura cook C L Firesheets r Race Track
Bradsher Goldie C (Mrs E B) 4 clk h 620 Watson
Brady Patk (Zora) (City Serv Sta) r 164 s Main
Brame Frank emp Am Tob Co r 447 Piedmont
Brame Geo W (Annie) 4 (Dixie Mtr Co) h Grace
Brame Grace (Mrs J F) emp Am Tob Co r Grace
Brame J Frazier (Grace) (o) (Dixie Mtr Co) h Grace
Brame Jas D (Irene) (o) emp Am Tob Co h 447 Piedmont
Brame Jno R (Fannie) (o) h Grace
Brame Lacy student r 447 Piedmont

LUCKY CITY MOTORS Ford PHONE 612

*Branch Street School Lola B Powell prin 61-65 Branch
Brand Wm hlpr h 25 Gilmer
Brande Alice M tex wkr Edna Mills h 41 Neal
Brande Ike slsmn Gold-Bell Inc res RD 1
Brande Jno (Ollie) 3 (o) emp Am Tob Co h 22 Turner rd
Brande Ollie (Mrs John) mach opr Am Tob Co r 22 Turner rd
*Brandon Alden L (Mamie) 1 lab Am Tob Co h 130 Holderby
Brandon W Clyde (Dorothy J) 1 emp Am Tob Co h 301 Lawsonville av
*Brandon Wade B lunch rm 16 s West Market h do
Brannock Jas E (Mae F) mgr Saunders' Serv Sta r 198 Lawsonville av
Brannock Mae F (Mrs J E) mach opr Am Tob Co r 198 Lawsonville av
*Brannon Viola emp Am Tob Co h 8 Stokes
Branscome Almer L (Ruth M) carp h 736 Watson
Brantley Jno W (Pearl) 3 emp F A Trailett Co r 68 Wentworth
*Bratcher Dallas (Laura) 5 butler Pennrose Pk Country Club h 29 Race Track
Bray David S (Julia) 2 (o) h 95 Wentworth
Bray Jas E (Doris) 1 agt Life Ins Co r 95 Wentworth
Bray Robt S emp Rville Rayon Mills r 95 Wentworth
Brewer C Edwd (Marie) lawyer Scott bldg h 38 Lindsey
*Brice Saml lab r 50 Pennsylvania av
Briggs Chas V (Frances) prin Rville High Sch h 563 s Main
Briggs Frances (Mrs C V) tchr Franklin St Sch r 563 s Main
Briggs Howard emp Am Tob Co r 24 Maple av
Briggs Jno emp Am Tob Co r 24 Maple av
Briggs Ola (Mrs S O) slswn J C Penney Co r s end s Scales
Briggs Ross (Lelia M) 2 h 304 Barnes
Briggs Sidney O (Ola) (Red Pig Barbecue) r s end s Scales
*Brimm Malcolm r 321 s Scales
*Brincefield Jno lab r 111 Benson
*Brincefield Rose h 111 Benson
Britt Allen mach opr Am Tob Co r 220 n Scales
*Broadnax Andrew gatemn So Ry System
*Broadnax Barber Shop (Thos Penn) 108 s Scales
Broadnax Bud solr Model Ldry
*Broadnax Chas (Mary) 6 (o) emp Am Tob Co h 509 n Scales
Broadnax Dennis (Thelma) emp Am Tob Co h 334 Harrison
*Broadnax Eliza r 40 Piedmont
*Broadnax Ernestine maid L E Haynes r Harrison
*Broadnax Geo (Evelyn) 5 (o) ctr Am Tob Co h 395 Harrison
*Broadnax Georgia A h 37 Sharp
*Broadnax Grace emp Am Tob Co r 18 Branch
*Broadnax Helen dom 244 Maple av

*Broadnax Herbert G (Lula) 4 bellmn Belvedere Hotel h 1 Pennsylvania al
*Broadnax Jas (Marie) (o) emp Am Tob Co h 17 Ridge
*Broadnax Jas R car washer Scales St Serv Sta r 395 Harrison
*Broadnax Jeff farm hd Pennrington Plantation r RD 5
*Broadnax Jno cook Belvedere Hotel r Holderby
*Broadnax Jno H (Nettie) (o) pastor Little Bethel Holiness Ch h 232 Chestnut
*Broadnax Lula emp Am Tob Co r 1 Pennsylvania al
*Broadnax Marie emp Am Tob Co r 17 Ridge
*Broadnax Otto shoe shiner Sanitary Barber Shop r 37 Sharpe
*Broadnax Pollie L cook W B Pipkin r 327 Harrison
*Broadnax Raymond serv sta atndt r 395 Harrison
*Broadnax Robt hlpr Pennrington Poultry Farm r RD 5
*Broadnax Robt shinemn Shoe Hosp r 268 Franklin
*Broadnax Robt (Grace) emp Am Tob Co h 18 Branch
*Broadnax Robt (Lizzie R) bellman Belvedere Hotel r Race Track
*Broadnax Simon emp Model Clnrs r 37 Sharp
*Broadway Shoe Shine Parlor A M Mullins mgr 11-13 w Morehead
Broadway Theatre Frank D Fowler mgr motion pictures 126 s Scales
*Brooks A Lee (Eliz) (o) lab So Ry h 472 Piedmont
*Brooks Aubrey (Katie) 1 r 440 Harrison
Brooks Florence C (wid E H) (o) h 456 s Main
Brooks Flossie r 619 s East Market
Brooks Jennie (wid C R) (o) h 619 s East Market
Brooks Julia sten PWA r 456 s Main
*Brooks Katie dom R H Tucker r 440 Harrison
Brooks Sallie M r 619 s East Market
Brooks T Raymond (Enda C) 1 (o) formn Am Tob Co h 53 Pennrose dr RPk
Brooks Wm E r 53 Pennrose dr RPk
Brown A Frank (Mattie) (o) civ engr h 68 Lindsey
Brown Alice (Mrs J J) emp Am Tob Co r 26 McCoy
Brown Annie inspr Am Tob Co r 429 Lindsey
Brown Aretta M (Mrs T E) silk wkr Rville Rayon Mills r n East Market RD 5
*Brown Bessie emp Am Tob Co r 547 Piedmont
*Brown Chas (Mary) emp Am Tob Co h 56 Prince
Brown Chas J (Jessie) 2 clk Am Tob Co h Grace
*Brown Chas W emp Am Tob Co r 431 Vance
Brown Clarence B (Ruby) 1 emp Am Tob Co r 25 Montgomery
Brown Daisy emp Am Tob Co r 37 Lindsey
*Brown Dorothy maid 112 Silver
*Brown Edna maid C E Brewer r 12 Guilford

LUCKY CITY MOTORS Ford PHONE 612

*Brown Edwd gdnr E E Clark r 12 Guilford
Brown Elwood (Annie) emp Am Tob Co r 429 Lindsey
Brown Etta emp Am Tob Co r 37 Lindsey
*Brown Geo C farmer r 431 Vance
Brown Geo R (Edith A) pastor First Methodist Protestant Ch h 15 Wyatt
Brown Ida Lee (Mrs Virge) emp Am Tob Co r 36 Montgomery
Brown J C speeder Edna Mills
Brown J Lindsey (Vergie) 1 maker Am Tob Co h 429 Lindsey
*Brown Jas dairy wkr J S Turner r 12 Guilford
*Brown Jas C emp Am Tob Co r 431 Vance
Brown Jas J (Alice) (o) h 26 McCoy
*Brown Jno emp Am Tob Co h 547 Piedmont
Brown Julius C (Eliza P) (Brown & Trotter) res Madison N C
Brown Leroy R (Lillian) 2 mach opr Am Tob Co h 225 n East Market
*Brown Lillie M student r 2 Burnett
*Brown Mabel maid 114 Parkway blvd PPk
*Brown Martha dom r 12 Guilford
*Brown Mary emp Am Tob Co r 56 Prince
Brown Matilda (wid A J) (o) emp Am Tob Co h 190 Sprinkle
*Brown Mattie 3 emp Am Tob Co h 431 Vance
*Brown Ollie dom D C Burton
Brown P L R asst clk P O r 43 Montgomery
*Brown Rosa maid A W Way r 12 Guilford
*Brown Rosa maid A W Way r Race Track
Brown Tony E (Aretta M) silk wkr Rville Rayon Mills r n East Market RD 5
Brown Vergie (Mrs J L) emp Rville Rayon Mills r 429 Lindsey
Brown Virge (Ida Lee) emp Am Tob Co r 36 Montgomery
*Brown W Thornton clk Z B Store r 2 Cherry
Brown W Robt (Sallie) (o) trucker h 43 Montgomery
*Brown Wm (Ida) 7 (o) emp Am Tob Co h 2 Burnett
*Brown Wm T gro clk r 2 Burnett
Brown & Trotter (J C Brown & B C Trotter) lawyers 1-2 Bk of Rville bldg
Brown's Warehouse (Dewey Huffines, Dillard McMichael, Ruffin Roberts G E Smith) tob 17 Settle
Brumfield Alfred B 2 mach opr Am Tob Co h 44 Neal
*Bryant Della emp Am Tob Co h 169 Holderby
Bryant Eunice C (Mrs T B) emp Am Tob Co h (r) 17 n East Market
Bryant Timothy B (Eunice C) emp Am Tob Co h (r) 17 n East Market
Bugher S Boyd (Edna) supt City Water Wks 130 Maple av
Bullock Eug B (Maggie) shoe repr 98 n West Market h 120 Field
Bunton Genevieve (Mrs G W) smstrs Chase Bag Co r 607 Watson
Bunton Glenn W (Genevieve) 1 mach opr Chase Bag Co r 607 Watson

Burch W Ferrell (Rose A) (o) dept mgr Am Tob Co h 645 Pennrose dr RPk
Burch W Ferrell Jr r 645 Pennrose dr RPk
Burgess Alyne r 2 n Main
Burgess Balfour E (Maude) (o) wtchmn Edna Mills h 214 Montgomery
Burgess Clarence G atndt Monumental Serv Sta r 1 n Scales
Burgess Clyde (Rville Shoe Mkt res Danville Va
Burgess Geo W r 26 Vance
Burgess Ina emp Rville Rayon Mills r 2 n Main
Burgess Maude (Mrs B E) emp Am Tob Co r 214 Montgomery
Burgess Pauline opr Vanity Beauty Shop res Ruffin N C
Burgess Virginia sten FERA r 26 Vance
Burgess Wm R (Mary V) 4 tex wkr Edna Mills h 109 Allison
Burton Alice T (Mrs D C) slswn Rville Furn Co r s Scales at PPk
Burton Annie (wid G W) (o) h 22 n Main
Co h 463 s Main
Burton Claude S (Linda) 1 pres-treas Burton Lines Inc vp J H Burton & Co 41 n East Market
Burton Daisy (Mrs Frank) slswn Cain's Dept Store r RD 3 Leaksville rd
Burton Danl C (Alice T) 1 slsmn-colr Rville Ice & Fuel Co r s Scales at PPk
Burton Ella S (wid J H) (o) h 153 s Main
Burton Florence M (Mrs G W) (Piedmont Hotel) r 51 n East Market
Burton Geo W (Florence M) h 51 n East Market
Burton Grover C (Lula) (o) formn Am Tob Co h 20 Wentworth
Burton Ida (wid J R) r 59 Arlington
Burton J H & Co R T Burton pres C S Burton vp J H Burton sec-treas tob
Burton J Will (Pearl) (o) gro 609 Irvin h 328 Piedmont
Burton Jack r 20 Wentworth
Burton Jno E (Ethel) 2 (o) (Sanitary Barber Shop) h 132 Lawsonville av
Burton Jno H sec-treas J H Burton & Co vp Burton Lines Inc r Harrison
Burton Lines (Inc) C S Burton pres-treas J H Burton vp R T Burton sec mtr frt 41 n East Market
Burton L Earl clk J H Burton & Co r 153 s Main
Burton Lucy Rae sten Kiker & Yount r s Scales at PPk
Burton Mabel E sten Kiker & Yount r s Scales at PPk
Burton Maude B (Mrs L N) 1 emp Am Tob Co r 8 Johnston
Burton Robt T (Minnie) (o) pres J H Burton & Co sec Burton Lines Inc h 304 Piedmont
Burton Rosa (Mrs W H) r 22 n Main
Burton Roy V (Ross) tr slsmn r Piedmont Hotel
Burton Thos H (o) h 424 n West Market
Burton W Harry (Rosa) 2 emp Am Tob Co r 22 n Main
Burton Wm R emp Am Tob Co r 20 Wentworth

LUCKY CITY MOTORS Ford PHONE 612

Burts Thos delmn Southeastern Exp Co r 465 Piedmont
Bust Station Atlantic Greyhound Lines carriers Belvedere Hotel
Busick Alma (Mrs Jno) emp Am Tob Co r 49 McCoy
Busick Henry A (Ada) 2 (o) h 78 Montgomery
Busick Jas A (Nellie B) (o) emp Am Tob Co h 46 Burton
Busick Jno (Alma) 1 h 49 McCoy
Business & Professional Women's Club Bess Hardy pres Ruth Hagood vp Lola Y Irvin sec Mildred B Smith treas meets 3d Thursday 6:30 p m at Belvedere Hotel
Bussell Grover C 2 tex wkr Edna Mills h 48 Pond
Butler Alma (Mrs R S) emp Rville Rayon Mills r 119 Carter
Butler Ann (Mrs Douglas) slswn Scott-Burr Stores r Lindsey cor s Main
Butler Annie slswn Belk-Stevens Co r 63 Lindsey
Butler Cecil slsmn Huntley-Stockton-Hill Co r 63 Lindsey
Butler Douglas clk Kroger Gro & Baking Co r 108 s Main
Butler Herbert P (Margie B) farm mgr r 424 n West Market
Butler J Lee office 31 n East Market h 404 n West Market
Butler J Robt (Annie E) justice of the peace & notary 63 Lindsey h do
Butler Jas L (Florence) (o) farmer h 404 n West Market
Butler Jno L (F Helen) 2 (o) cbnmkr Rville Bldk & Sup Co h 16 Meadow
Butler Lawrence L farm mgr J L Butler r 404 n West Market
Butler Olin clk r 63 Lindsey
Butler Raymond S (Alma) wvr Rville Rayon Mills r 119 Carter
Butler Wm C farm mgr J L Butler r 404 n West Market
Byerly H J (Mary) h 6 Price
Byerly Sallie P nurse 6 Clay r do
*Byrd Thos (Sadie) 4 emp Am Tob Co h 28 Sommers (Sunset Hill)
Byrd Walter L (Minnie M) 5 (o) formn Am Suppliers Inc h 419 Lindsey
Cain J Less (Eliz) mgr Cain's Dept Store res RD Old Wentworth rd
Cain's Clothing Store R S Waynick mgr 121 s Scales
Cain's Department Store J L Cain mgr women's wear 15-17 s Scales
Calahan Chas E (Lillie) 5 tex wkr Edna Mills h 105 Barnes
*Caldwell Chas (Della) tr dr h 15 Meador
*Caldwell Della emp Rville Ldry r 15 Meador
*Caldwell Elma 2 maid Franklin St Sch r 68 Ware
*Caldwell Fred emp Am Tob Co r 44 Roanoke
*Caldwell Mary emp Am Tob Co r 344 Harrison
*Caldwell Mollie h 68 Ware
Calhoun Ira A (Eliz I) 3 crop inspr U S Dept of Agr h 109 Boyd
*Callaway Anna h 36 Piedmont
*Callaway Frank emp Am Tob Co h 5 Terry
*Callaway Geo (Fordie) 2 (o) hlpr Am Tob Co h 107 Hall
*Callaway Louise maid I W Stalvey r 107 Hall

*Callaway Rube hsemn S S Porter r 271 Franklin
*Cameron Milton (Fannie) lab City of Rville h 61 Pennsylvania av
Canady Henson T agt Standard Oil Co of N J r RD 5
Canady L Vance (City Barber Shop) r RD 5
Cantine Thos B (o) h 40 Turner rd
Cantrell Floyd M r 8 Johnston
Cantrell Frank (Bettie) (o) carp h 8 Johnston
Cantrell Jno G (Lucy) 2 emp Am Tob Co h 122 Field
Cantrell Lessie (wid J R) h 6 Arlington
Cantrell Lucy (Mrs J G) emp Am Tob Co r 122 Field
Cantrell Wilfred clk D Pender Gro Co r 6 Arlington
Capps J Max dept mgr Charles Stores Co r 36 Wentworth
*Cardwell David (Mary) emp Rville Ldry Co h 17 Meador
Cardwell Ethel M opr So Bell Tel & Teleg Co r 465 Piedmont
Cardwell Harry B (Maie) 2 (o) clk Whittemore Hdwe Co h 24 Northrup RPk
*Cardwell Mary emp Am Tob Co r 17 Meador
*Cardwell Matilda gros 22 Meador h 20 do
Cardwell W Jefferson (Nora) (o) h 465 Piedmont
Carles Mildred battery hd Edna Mills
Carlisle Lester H (Lorene S) hlpr r 729 s Scales
Carolina Council No 9 JOUAM M T Smith sec meets Thursday 7:30 p m 28 s Scales
Carolina Motor Club Robt Hairston mgr 1st flr Scott bldg
*Carpenter Caleb (Lorene) cook Sanitary Cafe r 91 Branch
*Carpenter Lorene emp Am Tob Co r 91 Branch
*Carr Jas (Ethel S) 1 lab CWA h 171 Holderby
Carroll David L (Lillie) (o) (Rville Hdwe Co) h 218 Maple av
Carroll J Edwd (o) emp Am Tob Co h 450 Lindsey
Carruthers Nancy J (wid Saml) r 43 s Main
*Carter Agnes emp Am Tob Co r 45 Ridge
*Carter Annie emp Am Tob Co h 50 Prince
*Carter Annie 3 emp Am Tob Co h 80 Ware
*Carter Annis emp Am Tob Co r 467 Harrison
*Carter B Horace (Mollie) (o) gdnr h 487 n Scales
*Carter Beatrice dom Allen r 50 Prince
Carter Bernard L (Pansy M) 2 formn Rville Rayon Mills h 414 n West Market
*Carter Bertha tchr Race Track Sch h 126 Prince
Carter Bettie (Mrs H H) silk wkr Rville Rayon Mills r 126 Williams
*Carter Blanche dom r 467 Harrison
Carter Chas H (Bettie L) (o) pntr h 126 Barnes
*Carter David r 467 Harrison

LUCKY CITY MOTORS Ford PHONE 612

Carter Earl A wvr Rville Rayon Mills r 445 n Scales
*Carter Eleanor ironer Rville Ldry Co r 126 Price
*Carter Eliz emp Am Tob Co r 165 Carter
Carter Floyd (Ruby) (o) h 15 East Side dr
*Carter Fred (Zanie) cook Sanitary Cafe h 62 Ridge
*Carter Georgia emp Am Tob Co h 5 Sharp
*Carter Grace maid O B Gorman r RD 4
Carter H Dailey (Florence M) 2 dept mgr Rville Mtr Co h 247 Barnes
*Carter Henry h 304 Harrison
*Carter Henry (o) emp Am Tob Co r 195 Jackson
*Carter Henry L butcher r 441 Vance
Carter Hoyle H (Bettie) 3 silk wkr Rville Rayon Mills h 126 Williams
Carter Inez r 17 n East Market
Carter Isaac F pntr r 126 Barnes
Carter Jack (Caledonia) solr Rville Ldry Co r Thomas
Carter Jas A (Lula) 3 (North Scales Serv Sta) h 69 Wentworth
Carter Jas E (Roxianna) 3 carp h 17 n East Market
*Carter Jno r 375 Harrison
Carter Jno D emp Am Tob Co r 101 Franklin
Carter Juanita clk Mr Hawkins 717 Wentworth
Carter Kath clk Archie McAllister r 108 s Main
Carter Lamberth G (Bessie L) 4 wvr Rville Rayon Mills h 445 n Scales
*Carter Lena Mae emp Am Tob Co r 30 Wray
*Carter Lucy cook Memorial Hosp h 375 Harrison
Carter Lula mach opr Am Tob Co r 37 Northup
*Carter Mannie dom R T Burton r Benson
Carter Margt B opr Betty's Beauty Shoppe res Ruffin N C
*Carter Mary cafe wkr Am Tob Co r 123 Hall
*Carter Mary A r 126 Prince
*Carter Mary L (o) h 467 Harrison
*Carter Maude dom W S Benson r Wentworth
Carter Mildred r 53 Montgomery
*Carter Minnie maid Piedmont Hotel r 135 Branch
*Carter Mittie maid J H Mobley r RD 2
*Carter Naomi dom r 34 Sommers
*Carter Nettie emp Am Tob Co r 375 Harrison
*Carter P Henry Jr (Sallie M) 5 (o) carp h 441
*Carter Peter T (o) h 38 Lytle
Carter R Falk (Minnie) 2 fertilizer & mule dlr 17 Settle r 17 Wentworth
*Carter Reuben (Ethel) 2 USN h 406 s Scales
Carter Robt r 10 Michael
Carter Robt L atndt North Scales Serv Sta r 69 Wentworth
Carter Robt T (Myrtle E) 1 mach opr Am Tob Co r 241 Barnes

Carter Ruby (Mrs Floyd) emp Am Tob Co r 15 East Side dr
Carter Sanford formn Rville Rayon Mills r 24 s Main
Carter Taylor r 17 Wentworth
Carter V L overseer Rville Rayon Mills
Carter W Everett asst mgr Rville Ldry r 17 n East Market
*Carter W Percy Jr r 441 Vance
*Carter Wm B (Agnes) (o) h 45 Ridge
*Carter Wm shoe shiner r 467 Harrison
*Carter Wm Edd plant wkr Rville Ldry Co r 17 East Market
Carter Wm W (Georgia) 4 pntr h 53 Montgomery
*Carter Zanie emp Am Tob Co r 62 Ridge
Carver Ada r 227 Maple av
*Carwell Chas tr dr Rville Ice & Coal Co r Sunset Hill
Cassada Warren M (Irene M) 1 emp Rville Rayon Mills h 304 Barnes
Cate Refford W credit mgr Lucky City Mtrs r 50 Irvin
Cates Bernard N br mgr D Pender Gro Co r Belvedere Hotel
Cates Clara emp Am Tob Co r 431 Piedmont
Caudill Jack L (Estelle) 1 agt Durham Life Ins Co h 101 Boyd
Caudle Geo T asst parts mgr Rville Mtr Co res Leaksville N C
Caudle Jas N (Eliz D) gov emp r 52 Fontaine
Cayton Carl W (Margt E) overseer Enda Mills h 5 Thompsonville
Cayton Margt E (Mrs C W) emp Am Tob Co h 5 Thompsonville
*Central Barber Shop (T A McGehee) 22 s West Market
Central Labor Union 17½ s Scales
CHAMBER OF COMMERCE W C Stokes pres and acting sec-treas M O Oliver vp Municipal bldg—tel 272-W
Chambers Betty (wid J L) r 143 Montgomery
Chambers Mary (wid J H) 1 emp Am Tob Co r 116 Montgomery
Chambers (Mrs Mack) emp Rville Rayon Mills
Champman W Owen (Margt) 4 clk Tates Gro h 111 Thomas
Chance Annie B (wid R B) (o) h 868 s Scales
Chance Jno T tr dr Burton Lines Inc r 868 s Scales
Chance Robt B mgr Blue Front Billiard Parlor res Ruffin N C
*Chandler Georgia dom R R Rascoe r 45 Prince
Chandler Sallie (wid S T) r 15 Wentworth
Chaney Guy student r 42 Montgomery
CHANEY JACK W (Annie K) 3 chf of police City h 42 Montgomery—tel 44
Chaney Marjorie r 42 Montgomery
*Chaney Mary dom r 173 Holderby
Chaney Walter r 42 Montgomery
Chaney Wm A (Erma C) emp Am Suppliers Inc h 9 Barnes
Chapman Ellen L (Mrs R L) tex wkr Edna Mills r 297 Lawsonville av

LUCKY CITY MOTORS Ford PHONE 612

Chapman Eva 1 emp Am Tob Co h 64 Lindsey
Chapman Jack r 35 Arlington
Chapman Ola r 41 Barnes
Chapman Robt clk W R Barnes Gro r 297 Lawsonville av
Chapman Robt L (Ellen L) spnr Edna Mills h 297 Lawsonville av
Chapmon W Owen clk B R Tate r 111 Thomas
Chapman West C (Hattie) 2 carp h 35 Arlington
Chapmon Clara r 36 Fontaine
Chapmon Mattie (wid L O) 1 h 36 Fontaine
Chapmon Richd W delmn Noles Gro Co r 36 Fontaine
Charles Stores Co H L Hamilton mgr dept store 4-6-8 s Scales
Chase Bag Co W B Richardson Jr mgr tob bag mfrs 13-15 s East Market
Chatmon Edwd mech Am Tob Co r 32 Arlington
Chatten Emma 1 r 66 Ware
*Cheek Croman fcty wkr Nu-Shine Co r 165 Holderby
*Cheek Mary tob wkr Am Tob co r 165 Holderby
*Cheek Mary A emp Am Tob Co r (r) 120 Holderby
*Cheek Myrtle r 461 n East Market
*Cheek Robt (Emma) (o)jan Am Tob Co h 461 n East Market
*Cheek Thos (Mary) 1 lab Nu-Shine Co h 165 Holderby
*Cheeks Frank (Ora) h 26 Sloan
*Cheeks Henry (Martha) emp Am Tob Co r 21 Sommers
*Cheeks Jas (Laura) 1 (o) emp Am Tob Co h 8 Sloan
*Cheeks Laura hlpr Am Tob Co r 8 Sloan
*Cheeks Ora emp Am Tob Co r 26 Sloan
Chick Albert H rate clk So Ry r Piedmont Hotel
*Childress Jno (Maggie) h (r) 19 n Harris
Childress Jos C (Mazie) tr dr h 209 s Harris
Childress Mary r 583 s Scales
Childress Minnie bag turner Chase Bag Co r Barnes
CHILDRESS T JOHNSON (Ruth M) 3 pres Barker-Childress Funeral Home Inc (Sport Center Bowling) h 706 s Scales
Childrey Carl T (Janie) 2 (o) mach opr Am Tob Co h Forest nr Redd
Childrey Claude (Gladys) firemn Edna Mills r 96 Pond
Childrey Ernest firemn Edna Mills r 96 Pond
Childrey Gladys (Mrs Claude) winder Edna Mills r 96 Pond
Childrey Janie (Mrs C T) mach opr Am Tob Co r Forest nr Redd
Childrey Jno W (Georgia P) 2 mach opr Am Tob Co h 34 Barnes
Childrey Minnie emp Chase Bag Co r 34 Barnes
Childrey Silas mach opr Am Tob Co r 607 Watson
Chilton Edwd I (Effie) 1 wtchmn Am Tob Co h 115 Barnes
Chilton Thelma emp Rville Rayon Mills r 251 Barnes
Chimara Wm emp Dutch Lunch r 37 Lindsey

Chism Early E (Viola E) 1 rd mach opr St Hwy Com h (r) 115 Courtland av CPl
*Choice Benj barber Central Barber Shop r Ridge
*Choice Benj F (Lilla) 1 lab h 75 Ridge
Chrismon Aubrey L mach opr Am Tob Co r 738 Watson
Chrismon Bettie J (wid R L) 2 h 738 Watson
Chrismon C Roy (Ollie) 2 (o) carp h 203 Montgomery
Chrismon Maude (Mrs W B) emp Am Tob Co r 128 Montgomery
Chrismon Ralph W (Nellie M) 1 tex wkr Edna Mills h 38 Paradise
Chrismon Wm B (Maude) 3 r 128 Montgomery
City Barber Shop (A E Combs L V Canady) 23 Gilmer
City Service Station (Patk Brady) 201-07 s Scales
*Clack Nannie B dom r 17 n Harris
*Clack Robt (Sallie) 7 lab h 17 n Harris
*Clack Sallie dom Lawsonville av r 17 n Harris
*Clanton Lizzie cook Pennrose Pk Country Club r 448 Harrison
Clapp Amanda (wid Riley) r 15 Amos
Clapp Bessie (Mrs C A) mach opr Am Tob Co r 15 Amos
Clapp Beulah student r 15 Amos
Clapp Chas A (Bessie) 2 (o) rd wkr St Hwy Com h 15 Amos
*Clark Albert H (Richetta E) 2 (o) phys 15 Gilmer h 104 Branch
*Clark Annie r 165 Jackson
*Clark Clarence (Daisy) 2 lab h 434 Harrison
*Clark Cutler R (o) lab h 165 Jackson
Clark Earl E (Margt A) 2 (o) greenskpr Peenrose Pk Country Club r Park dr PPk
Clark Edith R (Mrs H G) sten Wm C Stokes Co r 220 s Main
Clark Eliz r 104 Madison
Clark Ella B (wid A J) h 104 Madison
Clark Eug H (Ruth A) pastor Cent Presby Ch (Rockingham Co) h 876 s Scales
Clark Fannie C (Mrs Ruffin) opr So Bell Tel & Teleg Co r 101 Franklin
CLARK FURNITURE CO (INC) Horace G Clark pres Wallace H Clark vp Eug J McDonald sec-treas 23 s Scales—tel 99 (See Top Lines)
Clark Geo T (Mary) r 72 Wentworth
CLARK GLENN R (Marion) 1 sec-treas-gen mgr Lucky City Motors Inc h Kiker Apts 514 s Main—tel 675
Clark Harry B luncmrm 5 w Morehead r 104 Madison
Clark Henry B (Marion W) 1 (o) asst postmstr U S P O h 13 Lawsonville av
CLARK HORACE G (Edith R) 1 pres Clark Furn Co Inc pres Rville Merchants Assn h 220 s Main
Clark Jno W sheet metal wkr R G Gladstone Co res RD 1

LUCKY CITY MOTORS Ford PHONE 612

Clark Loula B (wid W J) (o) h 33 Irvin
Clark Martin T (Blanche E) 1 emp Rville Rayon Mills h 9 Ellington
*Clark Ollie r 20 Scott
*Clark Pattie 1 h 403 Vance
Clark Phebe tchr Lawsonville Ac Sch r 33 Irvin
*Clark Raymond r 20 Scott
*Clark Richetta sch tchr Park Springs Sch r 104 Branch
Clark Ruffin (Fannie) wtchmn So Ry r 101 Franklin
CLARK WALLACE H (Helen M) 1 vp Clark Furn Co Inc h 17 Franklin—tel 469
Clay Gladys (Mrs Price) emp Rville Rayon Mills r Laster
Clay Price (Gladys D) silk wkr Rville Rayon Mills h Laster
Claybrook Jesse F (Thelma) 1 (o) formn Am Tob Co h 19 Maple av
Clemons Thelma G r 34 Paradise
Cliborne Cloyd (Fannie) emp Rville Rayon Mills h 143 Montgomery
Cliborne Fannie (Mrs Cloyd) emp Rville Rayon Mills r 143 Montgomery
Clifton Arth D (Lona) 2 emp Am Tob Co h 31 Field
Clifton Walter silk wkr Rville Rayon Mills r 324 n Scales
Climax Barber Shop (H C Hundley) 10 s Scales
Climax Shoe Shop (H C Hundley) reprs 10 s Scales
Cline Jno M (Louise) (o) h 34 Wentworth
Cline Louise (Mrs J M) ofc sec & tax colr County Sheriff (Rville Ofc) r 34 Wentworth
*Club Carolina Clem Long mgr billiards 20 s West Market
Clymer Cecil S (Pearl J) 3 (o) util mn Broadway & Rockingham Theatres h 327 Ranson
Clymer Dewey M (Ruth B) 1 (o) formn Chase Bag Co h 48 Turner rd
Clymer Glad K mach opr Chase Bag Co r 315 Ranson
Clymer Hugh W carp r 315 Ranson
Clymer Lester C emp Am Tob Co r 315 Ranson
Clymer Pearl (Mrs C S) cigar mkr J A Lillard r 327 Ranson
Clymer Ruth (Mrs D M) smstrs Chase Bag Co r Turner rd
Clymer Saml M (Maggie) (o) h 315 Ranson
Clymer Virgil S shpg clk Chase Bag Co r 315 Ranson
*Coates Annie emp Am Tob Co r 104 Ridge
*Coates Ardelia maid Watt Richardson r 9 Race Track
*Coates Cleveland hlpr r 9 Race Track
*Coates Elijah (Ada) 2 (o) lab h 73 Pine
*Coates Evans (Ardelia) 4 hlpr r 9 Race Track
*Coates Harry (Martha) 4 lab h Warriner
*Coates Henry emp Am Tob Co r 104 Ridge
*Coates Jas (Beulah) lab h 9 Race Track
*Coates Jas (Minnie) 3 (o) lab h 22 Sommers

*Coates Lawrence (Maude) h 394 Harrison
*Coates Louise emp Am Tob Co r 104 Ridge
*Coates Mary h 34 Lyle
*Coates Maude emp Am Tob Co r 394 Harrison
*Coates Nannie) (o) lndrs h 483 n Scales
*Coates Pattie 2 (o) emp Am Tob Co h (r) 17 Jackson
*Coates Thos r 104 Ridge
*Coates Tobias (Gertrude) 1 h 104 Ridge
*Coates Wm lab r 104 Ridge
*Cobb Alonzo (Vertie) emp Rville Rayon Mills h 6 Sharp
Cobb Archie mech Adams Serv Sta r 32 Arlington
Cobb B J (Mattie B) silk wkr Rville Rayon Mills r 622 n West Market
Cobb Beatrice (Mrs D W) wvr Rville Rayon Mills r 260 Lindsey
Cobb Doyle W (Beatrice) 1 r 260 Lindsey
Cobb Esther tchr Rville High Sch r 123 s Main
Cobb Hugh W carp r 125 Boyd
Cobb Hugh W (Bertha) mach opr Am Tob Co r n East Market RD 5
*Cobb Irene (Mrs R C) emp Am Tob Co r 240 Vance
Cobb Julius r 34 Arlington
Cobb Litwood clk Jos Belmany r 125 Boyd
Cobb Lynn W (Mary L) (o) carp h 125 Boyd
Cobb Martha silk wkr Rville Rayon Mills h n East Market RD 5
COBB R CLYDE (Ruth E) 1 (o) (Cobb Tire & Battery Co) h 330 Walnut —tel 232
*Cobb Raleigh C (Irene) tr dr Rville Ice & Coal Co h 240 Vance
Cobb Raleigh C Jr (Margt) 3 (o) tr dr Rville Ice & Coal Co h 489 n Scales
COBB TIRE & BATTERY CO (R Clyde Cobb) vulcanizing and retreading 139 Settle—tel 175
*Cobb Vertie maid J B Borland r 6 Sharpe
Cobb W Brackin (Lessie M) 4 mech Am Tob Co h 49 Arlington
Cobb W Burns (Fannie) farmer h 332 n West Market
Cobb Wm P silk wkr Rville Rayon Mills r n East Market RD 5
Cobb Wilma r 332 ne West Market
Cobbler Eliza (wid James) r 18 Acme
Coble Jack asst mgr J C Penney Co r 247 Piedmont
Cochran Jno H (Annie) 6 mach Edna Mills h 56 Pond
Cochran Jno H Jr tex wkr Edna Mills r 56 Pond
Cochran Robt C (Louise) 6 emp Edna Mills h 205 Montgomery
Cockman A C woodwkr Rville Flour Mills & Lbr Yd res Greensboro N C
Cockman Clyde silk wkr Rville Rayon Mills r 322 n Scales
Coker Grace (Mrs M W) inspr Am Tob Co r 222 Lindsey
Coker Marvin W (Grace) mech Am Tob Co r 222 Lindsey
Cole Cantrell r Wentworth nr Crutchfield

LUCKY CITY MOTORS Ford PHONE 612

Cole Chas R (Minnie) tobacconist h Wentworth nr Crutchfield
Cole Mae emp Am Tob Co r Wentworth nr Crutchfield
Cole Ola (Mrs W L) mach opr Am Tob Co r 368 n Scales
Cole Wm L (Ola) 3 mach opr Am Tob Co h 368 n Scales
Coleman Anne sch tchr r 127 Gilmer
Coleman Bessie sten J H Burton & Co r 116 Thomas
*Coleman Chas (Claudia) lab r 135 Branch
*Coleman Claudia lndrs r 135 Branch
Coleman J Thos shop formn Rville Mtr Co r RD 2
Coleman Lillian (Mrs Paul) nurse 240 Piedmont r do
Coleman Mary sten r 116 Thomas
Coleman Paul J (Lillian) dep sheriff Rockingham County r 240 Piedmont
Coleman Ruth (Mrs J L) warp tndr Edna Mills r 142 Lawsonville av
Coleman-Southard Post No 79 American Legion F M Arrowood commander C J Neal v-commander Jerome Douglas adjutant meets 28 s Scales (See Page 31)
Coleman Susan (wid J H) (o) h 116 Thomas
*Coleman Wm atndt Montgomery Mtr Co
Coleman Wm L (Mary E) 2 (o) formn Am Tob Co h 130 Thomas
Colemon J Luther (Ruth W) 4 formn Edna Mills h 142 Lawsonville av
*Coles Mary emp Am Tob Co r 133 Branch
Collie Floyd clk Crescent Milling Co res Ruffin N C
Collie Geo T (Crescent Milling Co) res Ruffin N C
Collie Geo T Jr fcty mgr Crescent Milling Co res Ruffin N C
Collins Floyd W (Ollie) 2 rodmn U S Coast & Geodetic Survey h 477 Vance
Collins Ottis W (May) 2 clk Hauser Gro h 245 Barnes
Collins Sallie r 116 Thomas
Collins Thos A (Bertha) 3 (o) tr slsmn Rville Baking Co h 209 Thomas
*Colson Simms orderly Memorial Hosp r 43 Roanoke
Comanche Tribe No 38 IORM F D Chandler chf of records meets Tuesdays 7:30 p m 25 Gilmer
Combs A Edwd (City Barber Shop) res RD 1
Conley Kate tchr Rville High Sch r 343 s Main
*Connell Percy (Sarah) (o) emp Am Tob Co h 228 Chestnut
*Connerway Lawrence (Lucinda) lab h 47 Robinson
*Connerway Lucinda emp Am Tob Co r 47 Robinson
Continental Life Insurance Co H R Cresdy supt First Nat Bk bldg
*Conwell Lillie 2 dom r 127 Prince
*Conwell Nettie dom h Warriner
*Conwell Selman lab r 127 Prince
Cook C C civ eng State Hwy Com r Belvedere Hotel
Cook C E emp Rville Rayon Mills
Cook Eliz slswn Scott-Burr Stores r 451 Piedmont

Cook Eva (Mrs Roy) mach opr Am Tob Co r 10 Amos
Cook Evelyn r 45 n Main
Cook Geo T (Mamie) 1 (o) (Cook's Mkt) h 451 Piedmont
Cook J Alvin (Wilma) 2 emp Cook's Mkt h 424 Piedmont
Cook Jas F hlpr r 114 n West Market
Cook Jno M (Eliz) r 417 Piedmont
Cook Jno W emp Am Tob Co h 64 McCoy
Cook Lionel student r 328 n Scales
*Cook Lizzie G dom W B Millner r Snead
Cook Mary (Mrs W W) catcher Am Tob Co r 45 n Main
Cook Mary E (Mrs J F) r 10 Amos
Cook Robt atndt North End Serv Sta r RD 2
Cook Roy (Eva) 1 (o) mach opr Am Tob Co h 10 Amos
COOK W ARCH (Love V) 1 (o) (Reidsville Laundry Co) h 417 Piedmont —tel 340
Cook Werta W (Mary) 1 loom fxr Rville Rayon Mills h 45 n Main
Cook Wm R 1 mach opr Am Tob Co r 328 n Scales
Cook Wilma (Mrs J A) emp Am Tob Co r 424 Piedmont
Cook's Market (G T Cook) gros & meats 94 n West Market
Cooper Dixon r 60 Pond
Cooper Ella (wid E C) h 60 Pond
Cooper Gathel nurse Memorial Hosp r do
Cooper Hester wndr Edna Mills
Cooper Mansell emp Edna Mills r 60 Pond
Cooper Marguerite tchr Rville High Sch r 303 Piedmont
Copeland Aubrey J (Cath) plmbr r 10 n Main
*Corbett Alonzo lab N C Hickory Mfg Co
*Corbett Wm (Naomi) 1 (o) emp Am Tob Co h 175 Jackson
*Corbit Hattie dom H E Link r 10 Lambeth
Cordell Jack ins agt Durham Life Ins Co r 101 Boyd
*Correll Mattie dom r 383 Harrison
Corum C Walter (Lillian) 3 silk wkr Rville Rayon Mills h 355 n Scales
Corum Estelle mach opr Am Tob Co r 419 n West Market
Corum Grover S (Millie) 1 wvr Rville Rayon Mills r 439 (440) n Scales
Corum Mary E r 355 n Scales
Corum Mary M Mrs opr So Bell Tel & Teleg Co r RD 4
Corum Robt P pntr r 1½ Gilmer
*Cosmopolitan Club L H McLaurin sec meets on call at homes of members 18 s West Market
*Costner Geo F (Ollie) emp Am Tob Co h 37 Hill
*Costner Geo F Jr (Mattie) 6 emp Am Tob Co r 37 Hill
*Costner Jno emp Am Tob Co r 80 Ware
*Costner Ollie emp Am Tob Co r 37 Hill

LUCKY CITY MOTORS Ford PHONE 612

*Costner Wm M emp Am Tob Co r 37 Hill
Cotton Buck (Minnie) 2 (o) mach Am Tob Co h 154 Washington av
*Courts Annie h Danville rd nr limits
*Courts Anthony emp Rville Lndry r 15 Ridge
*Courts Della cook r Danville rd nr limits
*Courts Harry jan Franklin St Sch
*Courts Jesse r Danville rd nr limits
*Courts Mabel r Danville rd nr limits
*Courts Mamie r Danville rd nr limits
*Courts Roberta emp Am Tob Co r Danville rd nr limits
*Courts Sallie dom W S Goodson r RD 5
*Courts Tony (Beatrice) 2 ldry wkr Rville Ldry Co r 479 n East Market
Covington Claude (Gorrell) 5 tobacconist h 38 Irvin
Covington Claude W (Mary B) (o) overseer Am Tob Co h 14 Irvin
*Covington Edwd plstr r Warriner
*Covington Ethel 5 emp Am Tob Co h 1 Church
Covington J Fish h 8 n West Market
Covington Mamie (wid B L) r 15 Lindsey
*Covington Miriam dom r 1 Church
Cox Adele emp Am Tob Co r 68 Wentworth
Cozart Benj F phys 104 Whitsett bldg r Belvedere Hotel
Cox Beulah (Mrs J E) tex wkr Edna Mills r 63 Burton
Cox Etta M nurse Memorial Hosp r do
Cox Gertrude emp Rville Rayon Mills
Cox Jas E (Beulah) 2 tex wkr Edna Mills h 63 Burton
Cox Lucille cash Scott-Burr Stores r RD 4
Cox Melvin r 275 Wentworth
Cox Robt A (Ada) 1 tex wkr Edna Mills h 79 Burton
Cox T Sweeney (Ruth) (o) tr dr Pet Dairy Prod Co h 275 Wentworth
Craddock Betty M (wid J W) (o) h 230 Lawsonville av
Craddock Charlotte h 126 Gilmer
Craddock Claudia inspr Am Tob Co r 126 Gilmer
Craddock David T (Lala) 4 tex wkr Edna Mills h 66 Pond
Craddock Edna I r 119 Thomas
Craddock H Carlton (Vera T) 1 (o) plmbr Webber Plumbing Co h 9 Hubbard
Craddock Jesse (Dora) 1 emp Am Tob Co h 7 Norman
Craddock Jno W (Alice O) bkpr Smothers Whse r 230 Lawsonville av
Craddock Robt B (Alice) 3 (o) tinner h 119 Thomas
Craddock Robt F r 119 Thomas
Craddock Wm C (Nettie L) 2 (o) stm ftr Am Tob Co h 268 Lawsonville av
Crafton Chas mach opr Am Tob Co r 223 Washington av
Craig Berta R (wid J N) (o) h 438 Piedmont

Craig Laura r 384 s Main
Cralle Lorene tchr Rville High Sch r Belvedere Hotel
*Crawford Claudia 2 emp Am Tob Co h 165 Sharp
*Crawford Chas C restr 15 Holderby h do
*Crawford Cleveland waiter C C Crawford r 15 Holderby
Crawford Geo D (Ella) 1 (o) electrn Am Tob Co h 15 Michael
*Crawford Gladys dom N A Winstead r Pennington Poultry Farm
*Crawford Roscoe lab N C Hickory Mfg Co r RD 3
Creasy Effie emp Rville Rayon Mills r 12 Madison
Crescent Milling Co (G T Collie) 46 n West Market
Crescent Printery (The) (W M Walker) 4 n West Market
Cresdy Henry R (Emma R) 1 supt Continental Life Ins Co h 102 Silver
*Crisp Alberta W tchr Rickingham County Schs r 23 Ridge
*Crisp Cleva dom M H McBryde r 321 Harrison
*Crisp Dora emp Am Tob Co r 328 Harrison
*Crisp Fletcher (Rosa) lab h 22 Piedmont
*Crisp Henry (Cleva) r 321 Harrison
*Crisp Henry (Dora) fcty wkr Nu-Shine Co h 328 Harrison
*Crisp Jas W blksmth r 376 Harrison
*Crisp Jas W Jr (Mary) 1 h 376 Harrison
*Crisp Lacy L (Alberta W) (o) emp Am Tob Co h 23 Ridge
*Crisp Walter r 376 Harrison
Crouch C Stanford (Juanita) 1 emp Rville Rayon Mills h 325 Lindsey
Crouch Juanita (Mrs C S) emp Rville Rayon Mills r 325 Lindsey
Crouse Mary (wid W F) r 186 Washington av
Crouse Thos F stockmn Scott-Burr Stores r 315 n Scales
Crouse Thos V (Sarah I) pastor Salem M E Ch (Rockingham County) h 315 n Scales
Crowder David R teleg opr So Ry r RD 2
*Crump Saml (Sarah) lab r 19 Church
Crutchfield Emmett R atty Am Tob Co r 106 Lindsey
Crutchfield Gaither E (Laura) 1 (o) buyer Am Tob Co h 106 Lindsey
Crutchfield Gaither E Jr tobacconist r 106 Lindsey
Crutchfield Ira G (Cora) 3 supt Am Suppliers Inc h 8 Franklin
Crutchfield Raymond tobacconist r 106 Lindsey
*Cummings Alonzo C porter Montgomery-Ward & Co r 437 Vance
Cummings Fannie (Mrs J R) nurse 870 s Scales r do
*Cummings Hulda V tchr Washington H S r 136 Carter
Cummings Michl P (Besse G) 1 (o) phys First Nat Bk bldg h 103 Redd
Cummings Michl P Jr student r 103 Redd
*Cummings Pink (Hulda V) (o) chauff Chas Penn h 136 Carter
***CUNNINGHAM ULYSSES S (Cunningham & Lowe) res Danville Va**

LUCKY CITY MOTORS Ford PHONE 612

***CUNNINGHAM & LOWE (U S Cunningham T L Lowe) funeral home 133 s East Market—tel 531 (See Card B D and Page 37)**
Currie Chas D (Katie) farmer r 10 Hubbard
Currie Edgar D (Grace S) 1 pntr h 10 Hubbard
Currie Gaynell student r 10 Hubbard
*Curry Chas W (Lemmer) 1 jan Am Tob Co r 510 n Scales
*Curry Jas emp Am Tob Co r 35 Church
*Curry Jno (Sarah) (o) emp Am Tob Co h 320 Vance
*Dabbs Annie M maid 27 Pennrose dr RPk
Dabbs R Jas clk Kroger Gro & Baking Co r 274 Barnes
Dabbs Robt G (B May) 2 (o) mach Am Tob Co h 274 Barnes
Dailey Fletcher H (Nannie) eng City Water Wks 52 Fontaine
Dailey Frances B student r 23 Franklin
Dailey Mary S (Mrs Percy) sten P W Glidewell r 11 s Main
Dailey Percy N (Mary) slsmn Rville Mtr Co h 11 s Main
DAILEY ROBT I (Clara B) 1 (o) pres Rockingham Bldg & Loan Assn (Gardner Drug Co) h 23 Franklin—tel 293
Dallas Armistead W (Lillian) 1 mach Am Tob Co r 12 Richardson rd
Dallas Rosa B (wid W W) (o) h 12 Richardson rd
Dalton Beatrice student r 200 s Main
*Dalton Chas (Laura) 1 hlpr Martin's Garage h 26 Church
*Dalton Lizzie lndrs r 407 Harrison
Dalton Ruby tex wkr Edna Mills r 82 Pond
*Dalton Tillie B 1 maid r 315 s Scales
*Dalton Walter (Mary) emp Am Tob Co h 32 Sommers (Sunset Hill)
Dalton Wm P (Carrie) 3 pkr Am Tob Co h 12 Field
Dalton Wm R (Emma) (o) lawyer 110 Gilmer h 200 s Main
Dalton Wm R Jr student r 200 s Main
*Dandridge Annie (o) h 94 Ridge
*Daniel Alvis (Mildred) 4 r 16 Ridge
DANIEL ALVIS G vp Reidsville Motor Co r Piedmont Hotel
*Daniel Dora (o) maid Dr J W McGehee h 16 Lytle
*Daniel Geo emp Am Tob Co r 16 Lytle
Daniel Jno R (Mary) 1 (o) mech Am Tob Co h 411 Lindsey
Daniel Lawson W (Martha) 1 mech Am Tob Co r 95 Wentworth
Daniel Martha (Mrs L W) catcher Am Tob Co r 95 Wentworth
Daniel Mary (Mrs J R) pkr Am Tob Co r 411 Lindsey
Daniel Mary M slswn Rose's r RD 3
*Daniel Mildred 4 r 25 Church
*Daniels Alphonso asst to A H Clark r 15 Gilmer
*Daniels Arth hlpr Cunningham & Lowe r 22 Church
Daniels Benj F (Hazel H) emp Am Tob Co r 75 Wentworth
*Daniels Edwd lab r 138 Edwards

DANIELS FITZHUGH L (Ruth Sarah) (Reidsville Jewelry Co) h 107 Silver—tel 110-J
Daniels Hazel H (Mrs B F) emp Am Tob Co r 75 Wentworth
Daniels Jas M (Elna I) 2 (o) mach Am Tob Co h Laster
Daniels Louise student r 131 Maple
Daniels Jos T (Alice) 4 section formn So Ry h 131 Maple
Daniels Myrtle r 131 Maple
*Dansby Mattie r end of Carter
Davis Annie J (o) h 220 n Scales
Davis Cabell (Annie S) (o) mess U S P O h 440 n West Market
*Davis Calvin (Paralie) lab h 70 Ridge
*Davis Cath 2 lndrs r 19 n Harris
*Davis Chas (Lillie) 4 lab h (r) 120 Holderby
Davis Claude W (Beatrice) 2 mgr Rockingham Theatre h 212 Washington av
Davis Clyde (Margt) 1 emp Am Tob Co r 118 Lindsey
Davis D Twigg (Annie) 1 h 1 Sommers
*Davis Daisy C tchr Washington H S r 171 Carter
Davis David T Jr r 1 Sommers
*Davis Dora cook J W Talley r Jefferson
*Davis Emma emp Am Tob Co r 406 s Scales
*Davis Eug r 112 Holderby
*Davis Geo (Alice) lab r 21 Sharp
Davis G Frank (Bettie) 1 wtchmn Am Tob Co h 422 n West Market
*Davis Geo H (Mary M) lab h 160 Holderby
Davis Gladys opr Princess Beauty Parlor r 30 Lindsey
Davis Gladys Jane tchr Franklin St Sch r 440 w Market
Davis Hester r 422 n West Market
Davis Ida (wid J H) h 183 Sprinkle
*Davis Jno (Pearl) lab h 3 Chestnut
Davis Jos (Gordon M) (o) tex wkr h 263 Wentworth
*Davis Lillie dom Annie Burton
*Davis Lovie r end of Carter
*Davis Lucinda dom W F Fagge r 112 Holderby
Davis Maddie emp Am Tob Co r 1 Sommers
*Davis Maggie 2 (o) h 112 Holderby
*Davis Marine r 154 Holderby
*Davis Mary dom J N Hester h 19 n Harris
*Davis Matilda lndrs h Hugo cor Maple av
*Davis Mattie sch tchr h 171 Carter
*Davis Minnie cook Sallie J Kerndole r 28 Branch
*Davis Mozelle maid r 411 s Scales
*Davis Nelson (Lillie L) 5 lab h end of Carter

LUCKY CITY MOTORS Ford PHONE 612

*Davis Pearl dom r 3 Chestnut
*Davis Peyton (Beatrice) 1 tr dr Manhattan Clnrs r 70 Ridge
Davis Self C emp Big Bill Btlg Co r 79 Lindsey
*Davis Wm r end of Carter
*Davis Wm (Minnie) (o) hlpr J H Burton & Co h 28 Branch
Davis Wm E (Mary A) 5 hlpr h 131 Boyd
Davis Wm J emp Am Tob Co r 12 Duncan
Davis Withers (Annie) 1 engr r 32 Irvin
*Dawkins Nellie emp Am Tob Co r 17 Meador
Dawson Dewey (Willie) 1 h 158 Montgomery
Dawson Edith V (Mrs G P) opr Art Beauty Shoppe r 130 Maple av
Dawson Garret P (Edith V) barber Climax Barber Shop r 130 Maple av
Dawson Willie (Mrs Dewey) emp Am Tob Co r 158 Montgomery
Deal Bertha B tex wkr Edna Mills r 75 Burton
Deal Eunice D r 75 Burton
Deal J C tex wkr Edna Mills h 75 Burton
Deane Danl W clk h 8 n West Market
Deane Ida emp Am Tob Co r 8 n West Market
De Frese Saml R (Julia) 1 mgr N C Gas Co h 117 Redd
De Grotte Annie (wid J W) r 225 Wentworth
De Grotte Carl H (Mattie K) 1 shoe repr Climax Shoe Shop res RD 1 Greensboro rd nr limits
De Grotte Dorothy G student r 21 Franklin
De GROTTE FRED(Bronna) (o) mgr Rville Coca-Cola Bottling Co h 21 Franklin—tel 453
De Grotte Henry C (Mattie K) 1 (o) shoe repr Climax Shoe Shop h 845 s Scales
De Hart Jack mech Lucky City Mtrs res RD 3
Delaney Eva M opr So Bell Tel & Teleg Co r 304 Lawsonville av
De Lancey Helen bag turner Chase Bag Co r Washington av
De Lancey Jno W (Edna C) farmer h 304 Lawsonville av
Delaney Johnson F (Bess B) 1 (o) wtchmn Am Tob Co h 103 Silver
De Laney Bessie (Mrs J W Jr) clk J W De Lancy Jr r 13 Acme
De Lancy C Edwd emp Am Tob Co r Wray nr Wentworth
De Lancy Chas I (Alma) (o) mach Am Tob Co h Wray nr Wentworth
De Lancy E Irvin (Florence) 1 (o) emp Am Tob Co h 293 Wentworth
Delancy Edna E catchr Am Tob Co r 262 Washington av
De Lancy Florence (Mrs E J) emp Am Tob Co r 293 Wentworth
Delancy Harry T (Ollie) h 262 Washington av
Delancy Helen r 262 Washington av
De Lancy J Edgar clk Dutch Lunch res RD 4
De Lancy Jno W (Martha C) (o) h 313 n East Market
De Lancy Jno W Jr (Bessie) 2 gro 309 n East Market h 13 Acme

De Lancy Jos O (Ruby E) emp Am Tob Co h Danville rd at limits
De Lancy Ruby E (Mrs J O) emp Am Tob Co r Danville rd at limits
De Lancy Zeb V mach opr Am Tob Co r 313 n East Market
Delapp Jas H (Polly P) 1 (o) carp h 8 Martin
Delapp Jno L (Nannie L) 3 truck dr Rville Furn Co h 71 Barnes
Delapp Patk O pkr Am Tob Co r 71 Barnes
Delapp Robt H (Annie M) benchmn Rville Flour Mills & Lbr Yd r 5 Lawsonville av
Delapp Royal S (Mattie D) 2 mach opr Am Tob Co r 313 n East Market
Dellinger Arlie N (Muriel F) 2 mgr Pennrington Poultry Farm h n East Market RD 5
*Dempsey Docie (Mae E) (o) emp Am Tob Co h 50 Pennsylvania
*Dempsey Mae E emp Am Tob Co r 50 Pennsylvania av
*Denny Chas poultry drsr Rockingham Poultry & Feed Co
*Denny Earl (Eloise) 4 cook Sanitary Cafe h 47 Prince
*Denny Gertrude dom W W Rierson r 47 Prince
Denny Harry C dstbtr Greensboro Daily News r Belvedere Hotel
*De Viney Robt (Jula) (o) emp Am Tob Co h 37 Sommers (Sunset Hill)
Diamond Waba emp Rville Rayon Mills r 41 Mc Coy
Diamond Wm P h 41 Mc Coy
Diamond Wright emp Rville Rayon Mills r 41 McCoy
Dickens Berkley emp Big Bill Btlg Co r Lindsey
Dickens Chas T (Mabel T) 2 (o) slsmn Rville Mtr Co h 205 Barnes
Dickerson Carlton C (Sadie) 2 mach opr Am Tob Co h 734 Watson
*Diggs Ester (Jeanette) 4 tr dr Lowe Coal Co r 138 Holderby
Dill Anna (wid J H) nurse 117 Field h do
*Dill Callie dom r 442 Harrison
Dill Jesse D (Mae) atndt North End Serv Sta h 105 Wentworth
Dill Lena r 117 Field
Dill Mae (Mrs J D) emp Am Tob Co r 105 Wentworth
*Dill Marie r 442 Harrison
Dill Mollie (wid W L) (o) h 368 n Scales
*Dill Reuben (Annie Belle) emp Am Tob Co h 446 Harrison
*Dill Richd em Am Tob Co r 442 Harrison
*Dill Russell emp Am Tob Co h 442 Harrison
Dill Willard emp Rville Rayon Mills r 45 Arlington
*Dillard Annie emp Am Tob Co 11 Chestnut
*Dillard Henry (Sallie M) h 32 Branch
*Dillard Isaac (Lizzie) 1 lab Am Tob Co h 197 Jackson
Dillard Jas H (Octavia M) (Dillard Serv Sta) h 57 n Scales
*Dillard Jno B (Annie M) 1 shoe shiner Broadway Shoe Shine Parlor r 6 Jackson
Dillard Octavia M (Mrs. J H) bkpr Dillard Serv Sta r 57 n Scales

LUCKY CITY MOTORS Ford PHONE 612

Dillard Service Station (J H Dillard) 57 n Scales
*Dillard Susie M tchr Branch St Sch r 399 Harrison
*Dillard Will B emp Am Tob Co r 444 Harrison
Dilworth Jas carper Rville Rayon Mills r 39 n Main
Dilworth Winona r 39 n Main
*Dingle Harvey emp Am Tob Co r (r) 14 Church
*Dingle Mary L lndrs r (r) 14 Church
Divinie Bessie (Mrs G C) gro 333 n East Market r 331 do
Divinie Edwd r 331 n East Market
Divinie Geo C (Bessie) (o) mach opr Am Tob Co h 331 n East Market
Dix Edwin F (Nannie) colr Huntley-Stockton-Hill Co h 234 Washington av
Dix Emery H clk Newnam's Mkt r 234 Washington av
Dix Lorenza B (Nannie) carp h 23 Ellington
*Dix Margt emp Am Tob Co r 121 Branch
Dix Eva r 127 Wentworth
Dix Rufus T (Rosa) 2 carp h 127 Wentworth
Dixie Motor Co (G W & J F Brame) reprs 743 s Scales
Dixie Service Station (J F Gregory) 741 s Scales
Dixon Claudia (Mrs T J) emp Am Tob Co r 15 Prince
Dixon Francis H electrn Irvin Elec & Radio Co r 428 Piedmont
Dixon Frank H (Lila) 1 (Dixon's Shoe Shop) r 420 Lindsey
Dixon Harry T (Bertha) 4 (o) (Dixon Shoe Shop) h 445 Lindsey
Dixon Hubert L (Berta) 6 h 450 Lindsey
Dixon Lula (wid W T) r 605 Watson
Dixon Madge (wid H S) inspr Am Tob Co r 41 n Main
Dixon Sarah F (wid J W) (o) h 428 Piedmont
Dixon Thos E (Audrey L) (o) mach opr Am Tob Co h 42 Johnston
Dixon Thos G (Claudia) emp Am Tob Co r 15 Price
Dixon Walker F pntr r 428 Piedmont
Dixon Walter B (Clara P) 3 shoe repr 106 s West Market h 438 Lindsey
Dixon Wm M r 428 Piedmont
Dixon's Shoe Shop (F H & H T Dixon) reprs 11 Gilmer
Dobbs Jas clk Kroger Gro & Baking Co r 274 Barnes
Dobbs Julius E (Lemma D) h 60 s Main
Dobbs Sallie tchr Franklin St Sch r 60 s Main
*Dobson Kath M tchr Washington High Sch r 134 Carter
Doby Raymond warper Rville Rayon Mills r 119 Carter
Dockery Adolphus W (Nannie) 2 h 402 s West Market
Dockery Albert tex wkr Edna Mills r 402 s West Market
Dockery Clyde F (Louanna) 1 fcty wkr r 402 s West Market
Dockery Herman A projectionist Broadway Theatre r 402 s West Market
Dockery Jno H (Rosa B) 2 (o) mach opr Am Tob Co h 213 Barnes
Dockery Kathleen spnr Edna Mills r 402 s West Market

Dockery Louanna (Mrs C F) wndr Edna Mills r 402 s West Market
Dockery Nannie (Mrs A W) wndr Edna Mills r 402 s West Market
Dockery Wade M (Lula) (o) emp Edna Mills h 215 Montgomery
*Dodd Bettie 5 stemmer Am Tob Co h 12 Scott
Dodd Chas G (Reva) 1 wvr Rville Rayon Mills h 121 Madison
Dodd Curtis emp Rville Rayon Mills
Dodd Reva (Mrs Chas) emp Rville Rayon Mills r 121 Madison
*Dodd Robt farm hd r 12 Scott
Dods Ada (wid J D) h 46 Lawsonville av
Dods Daisy slswn Cain Dept Store r 46 Lawsonville av
Dodson Herbert H (Tula) 1 formn Am Tob Co h 219 Lindsey
*Doggett Bedford (Georgia) 6 emp Am Tob Co h 26 Sommers
Doggett Edgar (Maude) (o) h 365 s East Market
*Doggett Grady h 495 Harrison
Doggett Maude (Mrs Edgar) mach opr Am Tob Co r 365 s East Market
*Donald Lois cook Jos Gladden r 417 s Scales
Donithan Odell (Rose A) 3 h 15 Shelton
*Donnell Nelson lab r 437 Vance
Donovan Ruth H (Mrs W J) asst mgr Caro Mtr Co res RD 1
Dooley J Odell (Lorene) 1 asst mgr Kroger Gro & Baking Co r 71 Lindsey
Doolittle Jas E tex wkr Edna Mills r 67 Burton
Doris Effie r 114 n West Market
Doss Talmadge W (Mattie Lou) 2 sta engr Belvedere Hotel h 31 Thompsonville
Doss Wm D farmer r 114 n West Market
*Doughton Lizzie dom Lawsonville av r 96 Ridge
*Douglas Chas lab r 43 Hill
*Douglas Nancy emp Am Tob Co r 43 Hill
* Douglas Pauline r 43 Hill
Douglas Gatha (Mrs Jerome) tchr Franklin St Sch r 240 Piedmont
Douglas Jerome (Gatha) prin Franklin St Sch h 240 Piedmont
Down Town Service Station (J T Sprinkle) 111 Gilmer
Drew Clyde (Mildred) atndt Fitzgerald's Serv Sta r 131 Maple av
Drew Mildred (Mrs Clyde) emp Am Tob Co r 131 Maple
Driscoll David P (Bessie M) (o) flgmn So Ry h Laster
Driscoll David P Jr r Laster
Driscoll Hazel slswn J C Penney Co r Laster
Driscoll Jno H clk W H Inman r Laster
Driver Lloyd (Zelma) 2 silk wkr Rville Rayon Mills h 734 s Scales
Driver Mack silk kwr Rville Rayon Mills r 734 s Scales
Driver Zelma (Mrs Lloyd) silk wkr Rville Rayon Mills r 734 s Scales
Drum Nadine student r 245 Forest
Drumm Preston A (Purvy D) 4 lbr mn h 245 Forest

LUCKY CITY MOTORS Ford PHONE 612

Dudley Wm G (Dorothy) 1 (o) ticket agt So Ry h 31 Mercedes CPl
Dudley Helen (Mrs Larry) emp Am Tob Co r 122 Montgomery
Dudley Larry (Helen) h 122 Montgomery
Duffy Ruth 1 supvr FERA r 230 Piedmont
Duggins David atndt Barber's Serv Sta r Georgia
Duggins Dewey hlpr r Georgia av nr Wenthworth
Duggins J Nathl (Mary A) 2 hlpr h Georgia av nr Wentworth
Duggins Jas hlpr r Georgia av nr Wentworth
Duggins Norman hlpr r Georgia av nr Wentworth
DUKE POWER CO (formerly Southern Public Utilities Co) Arthur N Turner mgr 124 Gilmer—tel 3 (See Page 40)
*Duling Alice ironer Rville Ldry Co r Sharp
Duncan Ananias (Minnie F) tex wkr Edna Mills h 77 Burton
Duncan Arth L (Bessie) 1 (o) emp City Water Dept h 2 Duncan
Duncan D Gladys r 77 Burton
Duncan Edgar M (Lola) (Lucky Strike Barber Shop r Wentworth
Duncan Edwd (Lola) barber r 293 Wentworth
Duncan Goldie wvr Edna Mills r 114 n West Market
Duncan Gordon W (Susie M) 2 tex wkr Edna Mills h 49 Edna
Duncan Harry L r 77 Burton
Duncan Lillie M tex wkr Edna Mills r 77 Burton
Duncan Lola (Mrs Edwd) emp Am Tob Co r 293 Wentworth
Duncan Luther (Lucy) farm hd Pennrington Plantation r RD 3
Duncan Oma (Mrs R A) tex wkr Edna Mills r 50 Edna
Duncan Robt A (Oma) 1 tex wkr Edna Mills h 50 Edna
Duncan Susie (wid J H) (o) h 12 Duncan
Dunlap Edwd W (Nettie) 3 emp Edna Mills h 412 s West Market
Dunn Isaac N supt Edna Mills Corp r Belvedere Hotel
Dunn J Wm atndt City Serv Sta r Park av CPl
Dunn Jas R (Jennie L) emp Am Tob Co r Park av CPl
Dunn Judson (Mary) 2 tex wkr Rville Rayon Mills h 21 Meadow
Dunn M Winnie bkpr Halbert's Cred Clo Store r Park av CPl
Dunn Myrtle (wid J R) h Park av CPl
Dunovant Josephine emp Am Tob Co r 36 Wentworth
Durham Alma P slswn J J Newberry Co r 131 Lawsonville av
Durham Curtis N emp Smith-Douglas Co r 131 Lawsonville av
Durham Flay (Lelia) maker Am Tob Co r 15 Wentworth
Durham Francis emp Am Tob Co r 50 Field
Durham Francis C r City Fire Dept
Durham Ida emp Edna Mills r 24 Thompsonville
Durham Jas S welder Rville Welding Shop r 50 Field
Durham Jno W (Sue V) 1 policemn City h 39 n Main
Durham Lelia (Mrs Flay) emp Am Tob Co

Durham Life Insurance Co of Raleigh J L Caudill & E X Heatherley agts 4 Bk of Rville bldg
Durham Maggie r 429 n West Market
Durham Nathl L (Mary S) 2 wtchmn Am Tob Co h 131 Lawsonville av
Durham Saml P (Maude) emp Am Tob Co h 50 Field
Dutch Lunch (O B and O W Gwynn) 3 Gilmer
Eady Jas F (Ruby S) 2 tex wkr Rville Rayon Mills h 30 Allison
Easley Jos D slsmn Gable's r 60 s Main
*Eaton Geo (Rosa) 1 lab h 337 Harrison
Echols Jas W (Ella) h 63 McCoy
Echols Jos emp Am Tob Co r 63 McCoy
Echols Kathleen r 63 McCoy
Echols Maggie r 63 McCoy
Economy Auto Supply (A M Howell) accessories 122 s Scales
*Edgerton Lonnie E (Sadie) embalmer Rville Funeral Parlor h 128 Hall
*Edgerton Sadie sch tchr Rockingham County r 128 Hall
EDNA MILLS CORP John B Pipkin pres C Thurston Woodford vp and sls mgr W Benton Pipkin treas cotton goods mfrs 500 s West Market—tel 23 (See Card B D and Page 39)
Edwards B V stock clk Charles Stores Co r 36 Wentworth
Edwards Ida (wid J T) silk wkr Rville Rayon Mills h 610 Watson
Edwards J Reed mgr paint & body dept Lucky City Mtrs r 41 n Main
Eggleston Benj H (Eggleston Bros) res Spray N C
Eggleston Bros (Frank and B H) office & plant 215 n Scales
Eggleston Bros No 4 Dalton L Gills mgr serv sta 200 n Scales
Eggleston Bros No 5 J M Hall mgr serv sta s Scales cor Woodrow
Eggleston Bros No 6 Robt A Allen mgr serv sta 130 n Scales
Eggleston Frank (Eggleston Bros) res Spray N C
Elder Ruth 1 clk Charles Stores Co r 78 Lindsey
Ellenburg F Dewey (Bettie F) 7 mech Martin's Garage h s Scales nr Woodrow
Eller Layla S (Mrs P T) opr So Bell Tel & Teleg Co r 318 s Main
Eller Paul T (Layla) servmn Duke Power Co r 378 s Main
*Ellerson Rosanna lndrs r 444 Vance
*Ellington Alma dom h 38 Ware
Ellington Bert T (Vilma F) 1 pkr Am Tob Co r 119 Carter
Ellington Drug Co (Inc) G Rucker Ellington sec-treas-mgr 41 s Scales
Ellington Edwd L (Annie L) 3 (o) h 102 Thomas
Ellington G Rucker (Jeanette) sec-treas-mgr Ellington Drug Co Inc h 24 Lindsey
Ellington Georgianna (wid R M B) mus tchr 23 Irvin r do
Ellington Jennie (Mrs J F) bdg 119 Carter r do
*Ellington Jno student r 20 Holderby

LUCKY CITY MOTORS Ford PHONE 612

Ellington Jno E (Nannie) 1 (o) tob dlr h 337 s Main
Ellington Jno R clk Ellington Drug Co Inc r 337 s Main
Ellington Jos F (Jennie) h 119 Carter
Ellington Kate h 212 s Main
Ellington Leroy clk Halbert's r 337 s Main
Ellington Nina F opr So Bell Tel & Teleg Co res Wentworth N C
*Ellington Percy student r 20 Holderby
*Ellington Robt E (Mozelle) 3 jan h 132 Holderby
*Ellington Wm R (Malissia) 1 (o) farmer h 20 Holderby
*Ellington Wm R Jr hlpr Am Tob Co r 20 Holderby
Elliott Bert appr R G Gladstone Co r 30 Lindsey
Elliott E Jack (Bessie) plmbr R G Gladstone Co r 23 Lindsey
Elliotte Jos lmfxr Edna Mills
Elliotte Rosa smash hd Edna Mills
Ellis Bunnie M (Ethel) 6 dist mech St Hwy Comm h 410 Lindsey
Escoe Sarah L tex wkr Edna Mills h 501 s East Market
EUBANKS FLOYD R (Bessie C) mgr H & H Clothing Co h 100 Boyd
Eubanks Bessie C (Mrs F R) bkpr H & H Clo Co r 100 Boyd
Evans Ambrose clk R M Gillie res Ruffin N C
Evans Claude L (Angie) 3 emp Edna Mills h 21 Thompsonville
Evans Ina emp Am Tob Co r 227 Wentworth
*Evans Jno h 258 Chestnut
*Evans Mary maid Robt Perkins r 203 s Harris
Everett C Edwd (Dorothy) 1 emp Am Tob Co h 13 Norman
Ezell C Lacy Jr (Gladys) 1 dep colr U S Customs h 354 s Main
Ezell Jas D (Ruth) 1 overseer Rville Rayon Mills h 120 Madison
*Faber Gussie emp Am Tob Co h 172 Washington av
Fagge Florence O (Mrs S F) (The White House) r 111 w Morehead
Fagge S Frank (Florence O) 2 carp h 111 w Morehead
Fagge Wm F (Kathleen) 1 mech Am Tob Co h 222 Lindsey
*Falls Jno ice puller Rville Ice & Coal Co r 5 Terry
Fargis Clarence W 1 hlpr Pennrose Pk Country Club r 110 Settle
Fargis Jas R (Leasie) emp Am Tob Co h 23 East
Fargis Leasie (Mrs J R) emp Am Tob Co r 23 East
Fargis Lucy clk Robert's Lunch Rm r 25 Gilmer
Fargis Robt J (Mellissie) 5 brklyr h 40 Neal
Fargis Thos J (Annie M) 4 wtchmn Am Tob Co h 47 Allison
Faries Carrie (Mrs W P) emp Am Tob Co r 48 Fontaine
Faries W Paul (Carrie) emp Am Tob Co h 48 Fontaine
Farlow Anne (Mrs Paul) wvr Rville Rayon Mills r 119 Carter
Farlow Gertie L (Mrs W H) winder Rville Rayon Mills r 325 n Scales
Farlow Paul (Anne) wvr Rville Rayon Mills r 119 Carter
Farlow W Hal (Gertie L) 2 wvr Rville Rayon Mills h 325 n Scales

Farlow Wyma R student r 325 n Scales
Farm Credit Administration—Emergency Corp Loan Division R D Hawkins field supvr 2d flr Post Office bldg
Farmers Feed & Seed Service (J H & J H Allen Jr) 109 s East Market
Farmers Hardware & Lumber Co M W Pleasants pres, Jennie A Sanders vp Mabel S Pleasants sec-treas 112-14 Settle
Farmers Warehouse (Dewey Huffines Dillard McMichael Ruffin Roberts G E Smith) tob Williams nr Scales
Farrar Jno W slsmn Rville Mtr Co r 24 s Main
*Farrish Alice cook Osborne r 21 Moore
*Farrish Jas L (Alice) lab Montgomery Mtr Co r 21 Moore
*Farrish Jas R (Dora) (o) carp h 21 Moore
Farthing Chas L (Alice) farmer h 32 Arlington
Farthing Dennis S (Gertrude) confr (Little Wonder) r 34 Arlington
Farthing Erma catcher Am Tob Co r 32 Arlington
Farthing Garnett warper Rville Rayon Mills r 32 Arlington
Farthing Gertrude (Mrs D S) emp Rville Rayon Mills r 34 Arlington
Farthing Virginia r 32 Arlington
Faucett Anne nurse Memorial Hosp r do
Faucett Leroy (Maude) 3 (o) carp h 150 Montgomery
Faucett Maude (Mrs L R) emp Am Tob Co h 150 Montgomery
FAUCETTE GEO W (Gertrude D) (o) (Rville Bldg & Supply Co) h 31 Park dr Racine Pk—tel 613
Faulkner Woodrow slsmn Big Bill Btlg Co r Vance bey limits
*Favors Augusta emp Am Tob Co h 124 Washington av
Fels Annie Mae r 303 s Main
Fels Saml (Sarah) (o) h 303 s Main
Ferguson Geo A vet First Nat Bk bldg res Leaksville N C
Ferguson Mattie emp Edna Mills r 5 Thompsonville
Ferneyhough Wm T (Rena K) 2 (o) phys 206-07-08 United Bk & Trust bldg—tel 650 h 345 w Morehead—tel 381 (See Page 44)
Ferrell H Cleveland (Minnie) 2 emp Edna Mills h 32 McCoy
Ferrell Minnie (Mrs H C) emp Edna Mills r 32 McCoy
Fesmire Lauritt C (Eula) sub sta opr Duke Power Co h 476 s Main
Fesperman C H serv mgr Rville Mtr Co res Greensboro N C
Festerman Jessie L (Mrs S N) catcher Am Tob Co r 18 Michael
Festerman Sol N (Jessie L) 1 maker Am Tob Co h 18 Michael
FETZER DRUG STORE Russell H Tucker mgr 117 s Scales—tel 300
Fetzer Paul W (Sadie) 4 phys 17 s Main h 43 do
Fields Albert G tr dr r 8 Price
Fields Annie (Mrs J E) tex wkr Edna Mills r 8 Price
Fields Bertie (Mrs Clyde) emp Am Tob Co r 66 Barnes
Fields Carrie (wid B W) 1 tex wkr Edna Mills h 2 Ellington

LUCKY CITY MOTORS Ford PHONE 612

Fields Clyde (Bertie) emp Rville Rayon Mills h 66 Barnes
Fields Estell E emp Am Tob Co r 2 Ellington
Fields Jas E (Annie) h 8 Price
Fields Jno (Pauline) pntr (2) h 135 s East Market
Fields Jno M r 8 Price
Fields Nancy E tex wkr Edna Mills r 8 Price
Fileds Nellie (Mrs Wm) tex wkr Edna Mills r 28 Paradise
Fields Wm (Nellie) 4 tex wkr Edna Mills h 28 Paradise
Fillman Margt sten Nu-Shine Co r 533 s Main
Fillman Nell S (wid Scott) (o) h 533 s Main
*Finch Emmett (Maggie) 1 (o) emp Am Tob Co h Warriner
*Finch Ola dom r 572 s Scales
*Finch Saml jan First Nat Bk r 489 n Scales
Firesheets Chas L (Nellie P) 4 (o) ofc mgr Am Suppliers Inc h 390 s Main
Firesheets Chas L Jr student r 390 s Main
Firesheets Hilda clk Am Suppliers Inc r 390 s Main
Firesheets Sarah E tchr Lawsonville Av Sch r 390 s Main
First Baptist Church T L Sasser pastor s Main cor Piedmont (See Page 23)
*First Baptist Church 301 s Scales
First Christian Church J L Neese pastor 39 Montgomrey (See Page 24)
*First Christian Church M L Lamberth pastor 116 Holderby
First Methodist Protestant Church G R Brown pastor 34 Lindsey
First National Bank (The) Wm B Wray pres Jas F Womack cash David R Young asst cash 42 s Scales
First National Bank Building 106 Gilmer
First Presbyterian Church M S Husk pastor 138 s Main (See Page 25)
Fisher Lelia G supt Memorial Hosp h do
*Fisher Ora M phys 8½ n West Market h do
Fitz M Henry Jr delmn Pine Hill Dairy r 198 Lawsonville av
Fitz Marcelus H (Dollie M) 1 h 198 Lawsonville av
Fitz Jos D clk Piggly Wiggly r 198 Lawsonville av
Fitzerald A Clifton (Mildred L) 1 r 33 Burton
Fitzerald Georgia (o) emp Am Tob Co h 33 Burton
Fitzgerald Jno emp Greenview Cemetery
Fitzgerald Jno W (Helen V) (Fitzgerald's Serv Sta) res RD 5
Fitzgerald Mildred L r 33 Burton
Fitzgerald Wesley (Helen) stockmn Montgomery Ward & Co r RD 5
*Fitzgerald Virgil presser Model Ldry r 328 s Scales
Fitzgerald's Service Station (J W Fitzgerald) 139-41 s West Market
*Flax Alex (Edna) 2 lab r 5 Race Track
*Flax Danl B (Maggie) (o) tob wkr h 24 Hickory
*Flax Eliz r 5 Race Track
*Flax Evelyn maid F E Kailer r 5 Race Track

*Flax Reuben (Ruth) 2 emp Am Tob Co h (r) 19 n Harris
*Flax Ruth emp Am Tob Co r (r) 19 n Harris
*Flax Saml (o) farmer h 28 Caswell
*Flax Virginia student r 5 Race Track
Fleming Jas E (Kate) slsmn Caro Merc Co h 456 Lindsey
Fleming Kate (Mrs J E) catcher Am Tob Co r 456 Lindsey
*Fletcher Alice emp Am Tob Co r 11 Scott
*Fletcher David (Alice) 3 emp Am Tob Co h 11 Scott
*Fletcher Lorenzo r 11 Scott
*Flint Viola stemmer Am Tob Co r 419 n East Market
*Flood Jas delmn Krogers Gro & Baking Co r 126 Holderby
*Flood Jesse (Belle) 5 lab h 126 Holderby
Floyd Dollie (wid J L) hskpr 106 Wentworth r do
Floyd Wm emp Am Tob Co r 3 s Main
Flynn Beulah (Mrs S C) slswn Gable's r 26 Maiden la
Flynn Herman r 26 Maiden la
Flynn Stanley C (Beulah) h 26 Maiden la
*Fontaine Wm A (Susie) 1 (o) emp Am Tob Co h 87 Ridge
Foote Flora modiste 18 s Scales r 25 Lindsey
Foote Sallie h 25 Lindsey
Forbes Hazel emp Rville Rayon Mills
Forbes Jno E (Daisy F) 3 (o) mach opr Am Tob Co h 225 Ranson
Ford Geo L (o) h 120 Field
Forkner Elna nurse Memorial Hosp r do
Fort Lucy (wid C D H) r 9 s Main
Foster Alice emp Am Tob Co r 29 Moore
Foster Clyde R emp Clyde Cobb Battery Shop r 334 Walnut
*Foster Jno (Alice) 1 (o) emp Am Tob Co h 29 Moore
*Foster Garlee (Lula) emp Am Tob Co h 23 Wray
Foster Myrtle (wid W L) 2 h 334 Walnut
*Foster Viola emp Am Tob Co r 205 Jackson
Foster Wm F (Mary M) (o) chf miller Rville Flour Mill & Lbr Yd h 214 Lawsonville av
Foster Wm J batterymn Cobb Tire & Battery Co r 334 Walnut
Fournier Felix emp Am Tob Co r 304 Piedmont
Fowler Frank D (Ethyl) mgr Broadway Theatre h 16 Lindsey
Fowlkes Chas C (Lula) (o) serv sta Danville rd bey limits h do
Fowlkes Chas W poultryman Pennrington Poultry Farm r Danville rd RD 5
Fowlkes Lizzie (wid Glenn) 3 emp Am Tob Co r 610 Watson
Fowlkes Minnie (Mrs R H) cigar mkr Am Tob Co r n East Market RD 5
Fowlkes R Harvey (Minnie) 1 slsmn h N East Market RD 5
Fox Jas A wood wkr Rville Flour Mills & Lbr Yd res Greensboro N C
Foy Wm H (Fannie) (o) h 164 s Main

LUCKY CITY MOTORS Ford PHONE 612

*Foye Annie M 4 dom Talley h 276 (142) Franklin
*France Carvin tr dr Rville Ice & Coal Co r Warriner
*France Ralph lab r 465 n East Market
*France Wesley (Annie B) 2 (o) pntr h 74 Pine
*Frank Annie dom J M Sharp r Pine
Franklin Street School Jerome Douglass prin 16 Franklin
Franklin Thelma slswn Belk-Stevens Co r 179 Lawsonville av
Frashure Emma (wid Jno) (o) h 250 Lawsonville av
Frashure J Ina emp Rville Flour Mill & Lbr Yd r 250 Lawsonville av
Frashure Nell tchr Lawsonville Av Sch r 250 Lawsonville av
Freeman Jno (Louise) 2 shpg clk Rville Rayon Mills r 434 s Main
*Freeman Vandelia tob wkr Am Tob Co r 154 Holderby
*Freeman Wm (Vandelia) solr Rville Ldry Co r 154 Holdreby
French Cora (Mrs J W) mach opr Am Tob Co r 837 s Scales
French Edgar tr dr Strader Bros res RD 4
French Jno W (Cora S) 1 (o) gro & serv sta 438 Vance h 485 do
French Jud W (Cora) mach opr Am Tob Co h 837 s Scales
Frye Herman E (Thelma) 1 service mn So Bell Tel & Teleg Co h 14 Meadow
Fulgham Flora (Mrs T R) emp Am Tob Co r Danville rd bey limits
Fulgham Thos R (Flora) r Danville rd bey limits
Fulcher Wm P r 106 Wentworth
Fuller Jos (Minnie) tex wkr Edna Mills r 29 Neal
Fuller Minnie (Mrs Jos) tex wkr Edna Mills r 29 Neal
Futrell B S emp Rville Rayon Mills
Gable's J F Orren Jr mgr clothing 27 s Scales
*Gaddy Wilbert lab r 55 Roanoke
*Gaggers Jennie lndrs r 121 Lambeth
*Gaggers Wm (Jennie) (o) cement fnshr h 121 Lambeth
Gailey Luther C (Elsie) 1 tex wkr Rville Rayon Mills h 237 Lawsonville av
*Gallilee Holiness Church 74 Pennsylvania av
*Galloway Annie Mae emp Am Tob Co r 78 Ware
*Galloway Beatrice lndrs Am Suppliers Inc h 117 s Harris
*Galloway Chas lab r 78 Ware
*Galloway Colorado (Essie) 1 emp Am Tob Co h 179 Jackson
*Galloway Dunwell L student r 179 Jackson
*Galloway Edna ironer Rville Ldry Co r 78 Ware
*Galloway Essie emp Am Tob Co r 179 Jackson
*Galloway Frank r 179 Jackson
*Galloway Kathleen student r 38 Sommers
*Galloway Kathleen r 45 Robinson
*Galloway Lawson (Louisiana) emp Am Tob Co h 255 Chestnut
*Galloway Lula r 78 Ware
*Galloway Mildred ironer Rville Ldry Co r 78 Ware

*Galloway Nannie emp Am Tob Co r 121 Lambeth
*Galloway Ollie lab h 501 n Scales
*Galloway Paul car washer City Serv Sta
*Galloway Ransom (Hester) 1 (o) emp Am Tob Co h 225 Chestnut
*Galloway Roman (Cora) emp Am Tob Co h 258 Franklin
*Galloway Ruby r 35 Vance
*Galloway Susianna 1 h 78 Ware
*Galloway Victoria emp Am Tob Co r 179 Jackson
*Galloway Weldon (Maggie) (o) emp Bullick's Shoe Shop h 38 Sommers
*Galvin Ernest (Liler) 2 lab h 111 s East Market
Gammon Chas (Ruby) emp Am Tob Co r 122 Field
Gammon Earl E (Helen S) 1 emp Am Tob Co h 4 Sommers
Gammon Ernest (Kath) 1 emp Am Tob Co h 114 Madison
Gammon G Harp (Martha J) 1 (o) weigher Am Tob Co h 421 n Scales
Gammon Jas T (Margt) 1 (O & G Serv Sta) h Danville rd bey limits
Gammon Lillian S r 421 n Scales
Gammon Linwood H r 421 n Scales
Gammon Nell (Mrs J W) slswn J C Penney Co res RD 3
Gammon Pauline E silk wkr Rville Rayon Mills r 421 n Scales
Gammon Ruby (Mrs Chas) emp Am Tob Co r 122 Field
Gammon Silas (Cora) 1 h 61 McCoy
Gantt Cecil B (Ada) 1 tr dr Burton Lines Inc h 43 McCoy
*Gantt Edna r 46 Pennsylvania av
*Gantt Horace lab r 46 Pennsylvania av
*Gantt Mary r 46 Pennsylvania av
*Gantt Viola r 46 Pennsylvania av
Gapen Eliz O sten Jule McMichael r 4 s Main
Gapen Robt D (Reida) 1 tobacconist h 4 s Main
Gapen Myra r 4 s Main
*Garland David r 1 Branch
*Garland Jas lab r 1 Branch
*Garland Janie H emp Am Tob Co r 1 Branch
*Garlanl Jno (Janie H) (o) h 1 Branch
*Garland Lillie dom r 14 Lytle
*Garland Saml (Pearl) 3 lab City of Rville h 10 Lytle
*Garland Viola 2 emp Am Tob Co h 274 Franklin
*Garner Clarence bus boy Belvedere Hotel r 168 Carter
Garner Geo W (Lillie) (o) supt Am Suppliers Inc h 27 Pennrose dr RPk
Garner Geo W Jr clk Am Suppliers Inc r 27 Pennrose dr RPk
Garner Harry r 27 Pennrose dr RPk
*Garner Margt r 168 Carter
Garner Wm silk wkr Rville Rayon Mills r 324 n Scales
Garner Wm L (Maude L) 3 tex wkr Edna Mills h 54 Edna

LUCKY CITY MOTORS Ford PHONE 612

Garner Wm L Jr tex wkr Edna Mills r 54 Edna
Gardner Benj carp r 204 Lindsey
Gardner Bettie S (wid L I) dep colr U S Int Rev Serv h 383 s Main
Gardner Coal Co (J H Allen) 21 s East Market
GARDNER DRUG CO (T Lytt Gardner H Ernest Link, Robt I Dailey) prescription druggists "If it's Gardner's it's good" 20 s Scales—tel 14-15 (See Front Cover Supp and Card B D)
Gardner Fannie tchr Franklin St Sch r 22 Maple av
Gardner Jacob A clk Gibson Ice Cream r 134 Maple av
Gardner Jas B (Victoria) 5 clk J B Gardner h 33 n Main
Gardner Jas B Jr (Margt L) 2 (o) gro 112 n West Market h 443 n Scales
Gardner Leona (Mrs W B) emp Am Tob Co r 46 Snead
Gardner Purvis A agt L B Price Merc Co h 1½ Gilmer
GARDNER T LYTT (Violet) (o) (Gardner Drug Co) h 134 Maple av—tel 256
Gardner Wm B (Leona) 2 (o) h 46 Snead
*Garrett Ada emp Am Tob Co r 18 Lytle
*Garrett Annie dom 239 Maple av
*Garrett Hildreth student r 18 Lytle
Garret J C emp Am Tob Co r 359 s Main
*Garrett Jno (Lucille) lab h 32 Maiden la
*Garrett Jno H (Ada) 2 (o) h 18 Lytle
*Garrett Lucile dom 518 s Main r 32 Maiden Lane
*Garringer Thos (Cumella) 2 emp Am Tob Co r 479 n East Market
Garrison A Carrol (Lillian) 1 (Star Gro) h 216 Washington av
Garrison Benj L emp Nasco Prod Inc r 111 Lindsey
Garrison Chas H (Joann) 1 (o) pres Nasco Prod Inc buyer Am Tob Co h 111 Lindsey
Garrison Clyde emp Am Tob Co r 29 Fontaine
Garrison Gertrude emp Am Tob Co r 29 Fontaine
Garrison Josephine (wid W W) 1 r 43 Montgomery
Garrison May B (wid J H) r 16 Neal
*Gaston Geo (Alice) 8 barber Central Barber Shop h 128 Lambeth
*Gaston Louise dom r 58 Pennsylvania av
*Gaston Louise maid r 15 Chestnut
*Gatheright Geo (Mattie) 2 emp Penn Farm r 19 Moore
*Gatheright Mattie emp Rville Ldry r 19 Moore
*Gatheright O B (Mattie) 1 h 19 Moore
*Gatling Thos R (Fannie E) 1 (Kappa Pharm) h 10 n West Market
Gauldin Roxie r 424 s West Market
Geffen Julius slsmn r Belvedere Hotel
Gentry Annie (Mrs Leslie) emp Rville Rayon Mills r 6 Arlington
Gentry Belle (Mrs T C) (Art Beauty Shoppe) r RD 4

Gentry Esther (wid R F) 1 bdg 305 n East Market h do
Gentry Geo D (Minnie K) 4 mach opr Am Tob Co h 794 s Scales
Gentry Helen nurse Memorial Hosp r do
Gentry Leslie (Annie) 2 emp Rville Rayon Mills r 6 Arlington
Gentry Roy W (Lottie De G) 3 (o) slsmn h 75 Wentworth
Gentry Sallie mach opr Am Tob Co r 305 n East Market
Gentry Thos A mach opr Am Tob Co r 305 n East Market
Gentry Thos L (Mary) 2 emp Am Tob Co r 3 Wyatt
*George Ida emp Am Tob Co r 76 Branch
*George Rosa emp Am Tob Co r 25 Lytle
*George Sarah h 25 Lytle
Garinger Chas W (Emma) (o) agt Nat Life & Accident Ins Co h 36 Montgomery
Gernade Bessie (Mrs Jene) catcher Am Tob Co r 225 n East Market
Gernade Jene (Bessie) 1 sta atndt Robertson Oil Co r 225 n East Market
Gibbs Jas M rural carrier P O h RD 4
Gibbs Mary student r 556 s Main
Gibbs Saml M (Agnes J) 1 (o) spec agt Jefferson Life Ins Co h 556 s Main
Gibbs W Kelly colr Sands Furn Co r 556 s Main
Gibson Dorothy (Mrs Melvin) silk wkr Rville Rayon Mills r 253 Washington av
Gibson Edna E student r 271 Lindsey
Gibson Melvin (Dorothy) r 253 Washington av
Gibson Mozelle r 137 s East Market
*Gibson Sallie dom J M Motley r 10 s Harrison
Gibson W Ernest (Annie S) 2 (o) carp contr 271 Lindsey h do
Gibson Wm M (Lucy) 5 emp Am Tob Co h 137 s East Market
Gibson's Ice Cream Co J A Gardner br mgr ret 107 Gilmer
Gilbert Annie (Mrs Luke) emp Rville Rayon Mills r 38 Arlington
Gilbert Luke (Annie) 3 emp Rville Rayon Mills r 38 Arlington
Giles Wm M (Emily) 2 (o) buyer R J Reynolds Tob Co h 43 Lindsey
Gilley Claud E pntr r 150 Lawsonville av
Gilley Evelyn r 476 Lindsey
Gilley Florence R student r 150 Lawsonville av
Gilley Henry M (Grace P) 7 (o) exp 465 Vance h 469 do
Gilley Jas L emp Am Tob Co r 476 Lindsey
Gilley Jesse M (Nannie K) 2 (o) wtchmn Am Tob Co h 476 Lindsey
Gilley Jno W (Addie M) formn Edna Mills h 150 Lawsonville av
Gilley Laura (wid Wm) tex wkr Edna Mills h 96 Pond
Gilley W Edgar r 476 Lindsey
Gillespie Jas (Lillian) 1 emp Am Tob Co h Georgia av
Gillespie Lillian emp Am Tob Co r Georgia av
*Gilliam Berta S maid Ada Womack r 505 n Scales

LUCKY CITY MOTORS Ford PHONE 612

*Gilliam Luvenia 1 (o) lndrs h 505 n Scales
*Gilliam Wm jan The Rville Review r Jackson
*Gilliam Wm (Jennie) lab City of Rville h 120 Ridge
Gillie Dorothy tchr Franklin St Sch r 107 Franklin
Gillie Garland K clk R M Gillie r 107 Franklin
Gillie Harvey (Mary T) 1 mach opr Am Tob Co r 240 Lawsonville av
Gillie Lottie A bkpr R M Gillie r 107 Franklin
Gillie Robt M (Lottie A) (o) gro & feed 129-37 s West Market h 107 Franklin
Gills Dalton L (Evelyn H) 1 sta mgr Eggleston Bros No 4 h 200 n Scales
Gilmore Jos M (Reba J) 1 (o) formn Am Tob Co h 31 Crutchfield
*Girst Angie (o) lndrs h 123 Hall
*Girst Pollie r 123 Hall
Gladden Jas O (Velven) gro 32 Burton h 7 Edna
Gladden Jos (Velven) 2 gro Burton St h 7 Edna
Gladden Velven (Mrs Jos) tex wkr Edna Mills r 7 Edna
Gladstone Louie B (wid R G) (o) h 44 Irvin
Gladstone R G Co (R B Gladstone) plmbrs & tinners 17 Gilmer
Gladstone Robt B (Lucille B) 1 (R G Gladstone Co) h 44 Irvin
Glass J Sydney bkpr First Nat Bk r 401 s Main
Glass Lelia M (wid J D) (o) h 365 n Scales
Glass P Edwin (Annie C) 1 (Wimpy's) engr Am Tob Co r 293 Lindsey
*Glenn Betty maid Memorial Hosp
*Glenn Geo B jan First Uresby Ch r 26 Snead
*Glenn Lizzie cook W B Millener h 26 Snead
*Glenn Margt r 26 Snead
*Glenn Marion r 26 Snead
Glidewell Lona supt Rockingham County Welfare Dept r Belevedere Hotel
Glidewell P W Jr ins agt r 329 s Main
Glidewell Powell W (Pauline) 2 lawyer Municipal bldg h RD 2 Richardson rd
*Godwin Jos (Letha) 2 lab h 138 Edwards
Godwin Kermit clk D Pender Gro Co r 495 Vance
Godwin Leonard (Sadie) (o) emp Am Tob Co h 495 Vance
Godwin Sadie (Mrs Leonard) mach opr Am Tob Co r 495 Vance
GOLD-BELL (INC) Chas W Gold Jr pres J Howard Gold vp J Andrew Bell sec-treas gen mgr Dodge and Plymouth cars 116-18 s West Market—tel 69 (See Top Lines and Page 22)
GOLD CHAS W JR pres Gold-Bell Inc res Greensboro N C
Golden Irene (Mrs J H) emp Am Tob Co r (r) 324 n Scales
Golden J Harry (Irene) 3 clk h (r) 324 n Scales
GOLD J HOWARD vp Gold-Bell Inc res Greensboro N C

Good Gulf Diner (P D Hastings G L Lauder J H McDowell) restr 110 n Scales
*Goode Annie emp Nu-Shine Co r 325 Harrison
*Goode Thos (Ella) h 325 Harrison
Goodman Al J (Clara) 3 tr slsmn h 419 Piedmont
*Goodman Jos lab h 383 Harrison
Goodson Clara E (Mrs W S) bkpr Rville Ice & Coal Co r 343 s Main
GOODSON WM S (Clara E) (o) (Reidsville Ice & Coal Co) h 343 s Main
Goolsby P L slsmn Gold-Bell Inc r 228 s Main
Goolsby Raymon L (Callie) supt City St Dept h 250 Lindsey
Goolsby Raymon W student r 250 Lindsey
Gordon Annie Mae clk Cains Dept Store r 24 s Main
*Gordon Eliz cook Jesse W Saunders r 486 Harrison
Gordon Fred emp Am Tob Co r 138 Montgomery
*Gordon Sadie 4 (o) lndrs h 100 Ware
*Gorham Ephriam barber Neal's Barber Shop r 135 Branch
Gorman Oscar B (Beatrice) 1 scout executive Boy Scouts of Am h 67 Courtland av CPk
*Gorrell Mabel 5 dom Thos Grogan h 10 Ware
Gosney Ruth student r 105 Thomas
Gosney Walter H hlpr r 114 n West Market
Gosney Wm B (Rosa A) 1 wtchmn So Ry h 105 Thomas
Gourley Anna (wid D S) r 223 Washington av
*Graham Maggie (o) h 88 Ridge
*Graham Mary R cook Wm Fields r RD 1
*Graham Pearl maid T A Lide r 100 Ware
Grand Cafe (F J Belmany) 112 s West Market
Grande Jos (Anna) 3 lunch rm 134 s West Market h 126½ s Scales
*Grasty Howard (Odessa) lab h 68 Pennsylvania av
*Gravely General (Minnie) lab h 22 Sloan
*Gravely Jas student r 18 Lyle
*Gravely Jno lab r 18 Lyle
*Gravely Lillian dom M E Adams r 31 Vance
*Gravely Mattie r 31 Vance
*Gravely Nettie r 18 Lyle
*Gravely Wm (Maggie) 3 (o) jan Lawsonville Av Sch h 31 Vance
*Gravely Wm Jr plstr r 31 Vance
*Graves Alice lndrs h 3 Hickory
*Graves Alice dom Mattie Tucker r 115 Branch
*Graves Alma maid H B Clark r RD 1
*Graves Annie emp Am Tob Co r 6 Terry
*Graves Annie dom G H Miller
*Graves Bertha emp E M Lowe Coal Co r 15 Vance

LUCKY CITY MOTORS Ford PHONE 612

*Graves Chas bellmn Belvedere Hotel r 115 Branch
*Graves Daisy maid 105 Boyd
*Graves Doretha emp Am Tob Co r Moody
*Graves Edna cook Hugh Johnson (RD 5)
*Graves Elenora (o) h 25 Church
*Graves Hattie emp Am Tob Co h 261 Franklin
*Graves Jas (Lula) lab City Street h 75 Prince
*Graves Kathleen student r 115 Branch
*Graves Labertha L bkpr E M Lowe r 15 Vance
*Graves Lelia dom Mr Gentry r 115 Branch
*Graves Lillie r 6 Terry
*Graves Lula maid Belvedere Hotel r 75 Prince
*Graves Mary dom J A Bobbitt r s Scales
*Graves Mary B 1 maid J D Johnson r 3 Hickory
*Graves Sherman (Lucy) 2 farmer h end of Carter
*Graves Sylvia h 30 Wray
*Graves Thelma dom 509 s Main
*Graves Thos 2 (o) emp Am Tob Co h 6 Terry
*Graves Thos A gdnr Robt Montgomery r 3 Hickory
*Graves W Pink (o) h 447 Harrison
*Graves Walter (Bertha) (o) emp Am Tob Co h 15 Vance
*Graves Wm jan Chase Bag Co r RD 1
*Gray Alonzo lab r 169 Holderby
Gray Edwd plstr r 351 s East Market
*Gray Lillie emp Am Tob Co r 21 Moore
*Gray Virginia emp Am Tob Co r 118 Holderby
Gray W B supt S E Constr Co r Belvedere Hotel
Great A & P Tea Co (The) J A Bobbitt br mgr gros 27 Gilmer
Gregory Blanche H office sec O B Gorman r 122 Lawsonville av
Gregory Claude W (Mary M) barber 81 Montgomery h 27 Neal
Gregory Dollibelle bkpr Gable's r 122 Lawsonville av
Gregory Ethel F student r 122 Lawsonville av
Gregory Fred D (Ila) 2 (South Side Barber Shop) h 60 Montgomery
Gregory J Danl (Mary B) tobacconist Am Tob Co h 122 Lawsonville av
Gregory Jos F (Beulah) 1 (o) (Dixie Serv Sta) h 729 Watson
Green G Burton (Lula M) 1 tr dr r 211 Barnes
*Green Julia lndrs h 321 Harrison
Green Ralph G (Virginia) tr dr G B Green r 54 Duke
*Green Wm emp Am Tob Co r 183 Jackson
Greene Esther R (Mrs) opr So Bell Tel & Teleg Co r 24 s Main
Greenview Cemetery J H Martin care tkr s end Montgomery
*Grier Amanda r 47 Robinson
Griffin Belle r 225 n East Market

Griffin Dewey S (Kath) 1 brk lyr r 122 Maple av
*Griffin Emma maid Ada Wommack r 505 n Scales
Griffin Ethel anesthetist Memorial Hosp r do
Griffin Frank F (M Blanche) plant formn Rville Coca-Cola Btlg Co r 113 Boyd
Griffin Hugh P (Thelma A) 1 (o) fcty supt Nu-Shine Co h 231 Lawsonville av
Griffin Jesse (Bessie) clk B R Tate
*Griffin Jno H r 503 n Scales
Griffin Lee tex wkr Edna Mills r 83 Lawsonville av
*Griffin Lonnie (Fannie) 1 emp Am Tob Co h 503 n Scales
*Griffin Mary E r 503 n Scales
Griffin Walter emp Am Tob Co r 107 Wentworth
Griffith C Luther (Debbie) 2 (o) pntr h 235 Ranson
Griffith Eug D pntr r 246 Barnes
Griffith Franklin T barber Sanitary Barber Shop r RD 1
Griffith Julia A (o) emp Am Tob Co r 244 Barnes
Griffith Lula C (Mrs W S) mach opr Am Tob Co r 579 s Scales
Griffith Saml M 1 (o) pntr h 246 Barnes
Griffith Walter S (Lula C) pntr h 579 s Scales
*Griggs Arth (Laurene) 3 emp Am Tob Co r 452 Harrison
Griggs Jos L (Nova D) 1 ins 10 n Scales r 242 n Scales
Griggs Nova D (Mrs J L) nurse 242 n Scales r do
Groff Annie K mach opr Am Tob Co r 106 Madison
Groff Hiawatha student r 106 Madison
Groff Madie E r 106 Madison
Groff Ola F mach opr Rville Rayon Mills r 106 Madison
Groff Robt L 2 shpg clk Am Tob Co h 106 Madison
Groff Robt L Jr student r 106 Madison
Grogan Houston D (Bessie S) mach opr Am Tob Co r 131 Lawsonville av
Grogan Bessie r 3 Wyatt
Grogan Frank student r 121 Lindsey
Grogan Georgia (wid J R) 1 h 53 Wentworth
Grogan Jno clk r 53 Wentworth
Grogan Jno H (Alice) 1 (o) tobacconist Jas Robinson h 121 Lindsey
Grogan Lewis R (Evie) 2 wtchmn Am Tob Co h 242 Harrison
Grogan Lucy student r 53 Wentworth
Grogan Thos C r 3 Wyatt
Grogan Thos R (M Ella) wtchmn Am Tob Co h 3 Wyatt
Grogan Wm G (Leona) 3 mach Am Tob Co h 9 Acme
Grogan Wm G Jr r 9 Acme
Grogan Robt (Kathleen) 1 (o) emp Am Tob Co h Wentworth nr limits
Gross Andrew J sub sta opr Duke Power Co r 108 Silver

LUCKY CITY MOTORS Ford PHONE 612

Grundman Dora E mgr Postal Teleg-Cable Co r 60 Main
*Guess Argentine cook Palace Cafe r 28 Chestnut
*Guilford Sophie r 108 Branch
Gulf Refining Co Rockingham Sup Co distbtrs Danville rd bey limits
*Gunn Betty 5 emp Am Tob Co h 16 Ridge
*Gunn Eliz dom Jerome Douglass r 495 n Scales
Gunn Ila emp Am Tob Co r 78 Montgomery
*Gunn Irene dom J T Sprinkle r Leaksville rd
*Gunn Irene r n Scales bey limits
Gunn Jos O (Gertrude E) 2 policemn City h 179 Lawsonville av
*Gunn Lillian r n Scales bey limits
*Gunn Mildred tchr Washington High Sch r n Scales bey limits
*Gunn Mollie maid J G Cantrell r n Scales nr city limit
Gunn Roy E slsmn E L Wright & Co r RD 3
*Gunn Thos E (Mary A) (o) farmer h n Scales bey limits
*Gunn Ulysses G (Eliz) emp Am Tob Co h 495 n Scales
*Gunn Wm (Ivory) hlpr Am Tob Co r 490 n Scales
*Gunnings Annie emp Am Tob Co r 465 n Scales
*Gunnings Claressa r 465 n Scales
*Gunnings Folson (Annie) 1 jan Am Tob Co h 465 n Scales
*Gunnings Folson Jr delmn Star Gro r 465 n Scales
Gunter Chas J (Helen) (Smothers Whse) h Danville rd at limits
Gunter Ray A clk r Danville rd at limits
Gupton Iola (wid H B) 1 r 30 Wyatt
Gupton Osmond B (Grace) emp Am Tob Co h 30 Wyatt
Gurney Louise T (Mrs G H) clk C L Tesh & Co r 28 Courtland av CPl
Guy Harvey G (Mamie) 1 emp Edna Mills h 63 Montgomery
Gwaltney Alice W student r 9 s Main
Gwaltney Pattie (wid W E) tchr Lawsonville Av Sch r 22 Maple av
Gwaltney Wm C (Mary) buyer Am Tob Co h 9 s Main
*Gwinn Dillard (Nettie) 1 emp Main St Serv Sta h 10 Lambeth
*Gwinn Mattie B emp Am Tob Co r 104 Washington av
Gwinn Sidney A (Sallie) 7 carp h 112 Wilson
Gwyn Allen H (Janie) 3 City Atty and solr 11th Judicial Dist ofc Municipal bldg h 114 Parkway blvd PPk
Gwyn Ann R student r 114 Parkway blvd PPk
*Gwynn Albert tr dr Rville Flour Mills & Lbr Yd r Carter
*Gwynn Alf J emp Rville Flour Mills & Lbr Yd r 174 Carter
Gwynn Bertie J (Mrs J E) tex wkr Edna Mills r 39 Paradise
*Gwynn Betty F emp Rville Ldry Co r 174 Carter
Gwynn Carrie emp Am Tob Co r 515 n Scales
*Gwynn Chas (Ruth) emp Am Tob Co h 226 s Scales
*Gwynn Ernest (Carrie) 3 emp Am Tob Co h 515 n Scales

Gwynn Jno W (Nova L) 4 tex wkr Edna Mills h 40 Paradise
Gwynn Jos E (Bertie J) tex wkr Edna Mills h 39 Paradise
*Gwynn Levi (Pauline) emp Am Tob Co r 174 Carter
Gwynn Lilyan clk Strader's Shoe Store r 703 s Scales
*Gwynn Martha cook J E Dobbs r 447 Harrison
Gwynn Neomi emp Am Tob Co h 109 Pine
Gwynn Nova L (Mrs J W) tex wkr Edna Mills r 40 Paradise
Gwynn O Burton clk Dutch Lunch r 703 s Scales
Gwynn Orlando W (Nettie J) (Dutch Lunch) h 703 s Scales
*Gwynn Pauline (Mrs Levi) emp Am Tob Co r 174 Carter
*Gwynn Ruth tchr County Schs r 226 s Scales
*Gwinn Spencer (Mattie B) 1 emp Rville Flours Mills & Lbr Yd h 104 Washington av
*Gwynn Sterling emp Am Tob Co r 174 Carter
Gwynn Thelma M sch tchr r 703 s Scales
GWYNN WM W general insurance First Nat Bk bldg—tel 426 res Leaksville N C
H & H CLOTHING CO Floyd R Eubanks mgr 7 s Scales—tel 630
Hagood Ruth bkpr J L Butler vp Business & Professional Women's Club 104 Franklin
*Hairston Crecy r 134 Ridge
*Hairston Edna dom Barnes r 113 Lambeth
*Hairston Eug (Zelpha) (o) (New York Cafe) barber and billiards 72 n East Market wood 405 n East Market h 134 Ridge
*Hairston Geo (Rena) 7 cook Rascoe's Cafe h 113 Lambeth
*Hairston Jas lab P E Glass r 113 Lambeth
*Hairston Jas (Kath) 1 emp Am Tob Co h 52 Prince
*Hairston Jo-Alice maid Piedmont Hotel r Harrison
*Hairston Lindsey emp Belvedere Hotel r 113 Lambeth
*Hairston Mack (Georgia) 5 cook Good Gulf Diner h 476 n Scales
*Hairston Maude 2 emp Am Tob Co r 61 Ridge
*Hairston McCoy student r 476 n Scales
*Hairston Robt hlpr Lucky City Mtrs r 118 Williams
Hairston Robt (Penelope W) mgr Caro Mtr Club res RD 1
*Hairston Robt R (Eva) emp Am Tob Co h Moody
*Hairston Sallie h 480 n Scales
*Hairston Thos hsemn Annie J Whittemore r Fountain
*Hairston Zelpha cook New York Cafe r 134 Ridge
*Haith Robt (Carrie) 1 (o) lab h 41 Church
Halbert Jos (Rville Shoe Mkt) res Belhaven N C
HALBERT'S CREDIT CLOTHING CO Albert L Johnson mgr 21½ s Scales —tel 694
*Haley Daisy R sch tchr r 133 Branch

LUCKY CITY MOTORS Ford PHONE 612

*Haley Pearly (Daisy R) 7 (o) lab h 133 Branch
*Haley Pearly L student r 133 Branch
Hall C Noel (Lessie) 1 mgr meat dept Great A & P Tea Co h 366 n Scales
Hall Carl (Lillie) silk wkr Rville Rayon Mills r 126 Williams
Hall Clifton clk Farmers Hdwe & Lbr Co r RD 3
Hall Dorothy M student r 219 Washington av
Hall E Frank (Anna G) justice of the peace & notary 111 Whitsett bldg r Belvedere Hotel
Hall E Frank (Raita) 1 tr slsmn h 227 s Main
Hall Edwd emp Am Tob Co r 123 Maple av
Hall G Wm sports reporter The Rville Review r 110 Thomas
Hall Geo S carp h 110 Thomas
Hall Herbert E (Lucile) mgr Huntley-Stockton-Hill Co res Greensboro N C
Hall Herbert L (Alice) 3 barber E F Vaughn h 57 McCoy
*Hall Hunter lab h 14 Danville rd
Hall J Chaplin (Lena) 1 auto mech Am Tob Co h 219 Washington av
Hall Jos M (Nell E) 3 sta mgr Eggleston Bros No 5 h s Scales nr Woodrow
Hall Lillie (Mrs Carl) silk wkr Rville Rayon Mills r 126 Wliliams
Hall Marshall J (Oneda) 2 emp Am Tob Co h n East Market RD 5
Hall Mary (Mrs R C) mach opr Edna Mills r 63 Montgomery
Hall Rachel J (wid J A) r 266 Barnes
Hall Robt B student r 705 s Scales
Hall Robt C (Mary) 1 emp Edna Mills h 63 Montgomery
Hall Robt F (Netta) 1 r 266 Barnes
Hall Rosa M (wid B C) r 527 s Main
Hall Tom emp Rville Rayon Mills
HALL WM A mgr Reid Finance Co r Belvedere Hotel
Hall Wm C (Maggie) 5 emp Am Tob Co h 45 Snead
Hamilton H L mgr Charles Stores Corp r Belvedere Hotel
*Hamlett Jas gdnr Jerry Wrenn r 473 n Scales
*Hamlett Minnie 7 h 473 n Scales
*Hamlin Cath r 1 Pennsylvania al
*Hamlin Chas hsemn 444 s Main
*Hamlin Edwd hlpr Rville Bldg & Sup Co r 22½ s West Market
*Hamlin Eug (Pearl) 5 emp Lucky City Mtrs h 42 Ware
*Hamlin Julia emp Am Tob Co r 1 Pennsylvania al
Hammock Gilmore D (Louise) 1 carp h 133 Montgomery
*Hammock Lizzie (o) h 465 n East Market
*Hammond Bertha emp Am Tob Co r 11 Chestnut
Hamrick Jewel M (Bessie F) 5 tex wkr Edna Mills h 41 Paradise
*Hamwright Della ironer Rville Ldry Co r 15 Meador
Hancock S B emp Rville Rayon Mills
*Hands Mannie dom Robt Burton r 118 Benson

Haney Alvis L (Lee Ida) 3 (o) emp Am Tob Co r 60 Mc Coy
Haney Robt F (Madie) 2 emp Am Tob Co h 78 McCoy
Haney Robertson (Thelma) mkr Am Tob Co r 250 Washington av
Haney Sallie (wid A B) h 250 Washington av
Haney Thelma (Mrs R C) emp Am Tob Co r 250 Washington
*Harbor Vaughn (Willie) 1 (o) ctr Am Tob Co h 30 Sommers
Hannah Glenn J (Gelia) 1 slsmn Big Bill Btlg Co h 100 Vance
*Harbor Willie emp Am Tob Co r 30 Sommers
*Hardison Addie M 1 dom r 115 Branch
*Hardnett Bertha emp Am Tob Co r 7 Branch
*Hardnett Herman (Bertha) 3 (o) emp Am Tob Co h 7 Branch
Hardy Bess nurse Am Tob Co pres B & P W Club r 329 s Main
Hardy Fredk L (Nannie B) 3 tr dr Am Suppliers Inc h 488 Vance
Hardy Howard L emp Am Tob Co r 119 w Morehead
Hardy L Hatsfield (Minnie F) 1 yd formn Rville Flour Mills & Lbr Yd h 119 w Morehead
*Hardy Lizzie emp Am Tob Co r 5 Terry
Hardy Mitchell F chauf Rville Flour Mills & Lbr Yd r 119 w Morehead
Hardy Nash E (Siddie Mae) 2 br mgr D Pender Gro Co (Leaksville) h 35 Fontaine
Harkins J P (Florence A) 4 tex wkr Edna Mills h 325 Walnut
*Harley Lewis 4 smstrs r 401 s Scales
*Harley Margt maid B F Sprinkler r 401 s Scales
Harper Helen (Mrs Jno) mach opr Am Tob Co r 305 n Scales
Harper Jno (Helen) silk wkr Rville Rayon Mills r 305 n Scales
Harper Russell H (Ona) 7 silk wkr Rville Rayon Mills h 29 Norman
Harrell Bertha (Mrs W T) tex wkr Edna Mills r 86 Pond
Harrell Wm T (Bertha) 1 tex wkr Edna Mills h 86 Pond
Harrelson Cath M clk Gibson Ice Cream Co r 359 s East Market
Harrelson Harvey H (Mary) mach opr Am Tob Co h n East Market RD 5
Harrelson Helen student r 359 s East Market
Harrelson Mary (Mrs H H) emp Am Tob Co r n East Market RD 5
HARRELSON W LESTER (Mamie S) 2 (o) fire chief City h 359 s East Market
*Harris Annie P maid r 42 Hickory
*Harris C Beatrice emp Am Tob Co r 11 Hickory
*Harris Chas (Mariah) lab City h 18
*Harris Chas (Pauline) 3 emp Am Tob Co h 16 Branch
Harris Cora (wid E R) (o) h 20 Irvin
*Harris Early (o) lab So Ry h 13 Hickory
Harris Elijah (Susie) 5 (o) hlpr Am Tob Co h 17 Forsyth
Harris Elmer E electrn Adams Elec Co r RD 3 Danville rd
*Harris Harry (Vannie) 2 lab h 322 Harrison

LUCKY CITY MOTORS Ford PHONE 612

Harris Henry (Ora M) 1 tex wkr Edna Mills h 8 Allison
*Harris Jos r 42 Hickory
*Harris Lawrence (Rithia) 4 (o) emp Am Tob Co h 40 Church
*Harris Lelia G (o) lndrs h 115 Branch
*Harris Mamie (o) lndrs h 11 Hickory
*Harris Mariah emp Am Tob Co r 18 Ridge
*Harris Nicodemus (Nellie) 2 lab r 322 Harrison
*Harris Ollie 3 cook E C Springs r 42 Hickory
*Harris Pauline fcty wkr Nu-Shine Co r 16 Branch
Harris Ransom H (Edna H S) 1 sgt State Police h 104 Boyd
*Harris Thos D emp Greenview Cemetery r Race Track
*Harris Turner (Tommie) 1 lab CWA r 133 Branch
*Harris Wm emp Am Tob Co r 130 Ridge
*Harris Wm H (Mary) emp Am Tob Co h 42 Branch
*Harrison Alphonso emp Am Tob Co r 36 Hill
*Harrison Annie emp Am Tob Co r 134 Edwards
*Harrison Arth (Katie) yd mn Burton Lines Inc r 450 Harrison
*Harrison Chas lab City St Dept r Ridge
*Harrison Hosea (Annie) emp Am Tob Co h 134 Edwards
Harrison J Saml (Fannie E) wtchmn Am Tob Co h 140 Lawsonville av
*Harrison Jno H r 36 Hill
Harrison Luther N (Minnie) 6 formn Am Tob Co h 10 Park av
Harrison Minnie (Mrs L N) inspr Am Tob Co r 10 Park av
Harrison Rainey S sta atndt Robinson Oil Co r 140 Lawsonville av
*Harrison Robt (Sarah) 2 lab h 30 Chestnut
*Harrison Sarah emp Am Tob Co r 30 Chestnut
*Harrison Walter grdnr G H Helmus res RD 2
*Harrison Wm H (Fannie) 1 (o) elev pr Am Tob Co h 36 Hill
*Hart Chas (Helen) 2 (o) emp Am Tob Co h 40 Moore
*Hart Cora 3 dom h 101 Pine
*Hart Edna emp Am Tob Co r 4 Branch
*Hart Helen cook A B Hooper r 40 Moore
*Hart Isaac (Frances) 3 (o) gro 485 n East Market h 487 do
*Hart Nathl (Edna) emp Am Tob Co r 4 Branch
*Hart Wm (Lizzie) 4 emp Am Tob Co h 505 n East Market
Harvey Annie K (Mrs A H) spnr Edna Mills r 228 Washington av
Harvey Archie H (Annie K) 6 wvr Edna Mills h 228 Washington av
Harvey Benj J (Eliz) 2 slsmn h 504 n West Market
Harvey Elsie emp Rville Rayon Mills r 504 n West Market
Harvey Minnie r 228 Washington av
Harville Edwd M (Eliz A) wtchmn Am Tob Co r 187 Lawsonville av
Haskins Albert L (Mary) dept mgr Am Tob Co r Belvedere Hotel
Haskins Mary (Mrs A L) hskpr Belvedere Hotel r do

Haskins Warren W colr H & H Clo Co r 36 Wentworth
Hastings Grace bdg 36 Wentworth h do
Hasting Harry M (Hazel) tr dr r 5 Wentworth
Hastings Paul D (Wimpy's) r 36 Wentworth
Hatch Frank r 244 Barnes
Hatch Lottie r 244 Barnes
Hatcher May spnr Edna Mills
*Hatchett Marshall S (Lillie) 4 lab h 44 Branch
*Haughton Alphonzo (Myrtle) bus boy Sanitary Cafe r 62 Ridge
Hauser S E & Co J N Mitchell mgr gros 128-32 s West Market
Hawker Howard M sta atndt Eggleston Bros No. 4 r 324 n Scales
Hawkins Al emp Big Bill Btlg Co
Hawkins Ralph D field supvr Emergency Crop Loan Div h 44 s Main
*Hayes Jas (Carrie) farmer h 3 Branch
*Hayes Lacy H (Cecelia) 1 (o) ins agt Winston Mut Life Ins Co h 31 Church
*Hayes Sarah student r 3 Branch
Haygood Ruth sten J L Butler r 104 Franklin
Haynes Kenneth R atndt Worsham's Serv Sta No 2 r Pennrose Pk
Haynes Lewis E (Alice) 1 (o) slsmn Nu-Shine Co h 18 Richardson rd
Hayth M Swann (Eliz) wtchmn Am Tob Co h 622 n West Market
Hazel Shoppe (The) (Hazel B Satterfield) women's wear 37 s Scales
Heatherley Erskine X (Hettie Lee) 3 agt Durham Life Ins Co h 294 Wentworth
Heffinger Georgia (Mrs Joseph) cigar mkr J A Lillard 124 Barnes
Heffinger Jos (Georgia) (o) carp h 124 Barnes
Heffner David W clk City Schs r 32 Vance
Heffner Fred M wvr Rville Rayon Mills r 32 Vance
Heffner Geo D emp Rville Review r 32 Vance
Heffner Jack D sec to Supt of City Schs r 32 Vance
Heffner Robt E (Maude) benchmn Rville Flour Mills & Lbr Yd h 32 Vance
Heffner Robt L (Alice L) prsmn Rville Printing Co h 113 Maple
*Hellam Ollie 3 lndrs h 27 Snead
Helms Geo H (Marie B) (o) sec-treas Pennrose Pk Country Club r 75 County Club rd PPk
*Henderson Annie B lndrs h 203 s Harris
*Henderson Chas (Daisy) 3 h 407 Harrison
Henderson Chas H (Willie E) 6 tex wkr Edna Mills h 166 Lawsonville av
*Henderson Henry (Myrtle) 1 lab h 436 Harrison
*Henderson Jesse 4 gatemn So Ry r 572 s Scales
Henderson Roy E (Jessie) 1 tex wkr Edna Mills r 114 n West Market
Hendricks Henry (A Merel) 1 (South End Serv Sta) h 750 s Scales
Hensley Minnie L r 46 Burton

LUCKY CITY MOTORS Ford PHONE 612

*Herbin Corinne dom H P Rankin r RD 5
Herbin Jno W (Lorene W) (o) mtr oils 701 s Scales h do
Herbin Lorene W (Mrs J W) bkpr Kiker & Yount r 701 s Scales
Herrod Wm R fxr Am Tob Co r 253 Washington av
*Hester Eliz cook T B Adams r (r) 325 Harrison
HESTER F EUG (Maude E) (o) lawyer 18 Gilmer—tel 121 h 310 Vance —tel 133 See Page 43)
*Hester Floyd (Eliz) emp Rville Rayon Mills h (r) 325 Harrison
HESTER JNO N (Sue) (o) dentist Penn Bldg & City Mayor h 310 s Main
*Hester Mary cook Thos Grogan r 435 s Scales
Hester Minnie R (wid J N) (o) h 103 Settle
Hester Wm S (Cecelia) 1 phys Penn bldg r 444 s Main
Hicks Archie M (Nell) maker Am Tob Co r 15 Wentworth
Hicks Lucy A r 581 s Scales
Hicks Nell (Mrs A M) emp Am Tob Co r 15 Wentworth
Hicks Wm L mach opr Am Tob Co h 581 s Scales
Highfill Jas glazier Rville Flour Mills & Lbr Yd res Greensboro N C
*Hildebrand Ida emp Am Tob Co h 28 Roanoke al
*Hildebrand Mary E 4 (o) lndrs h 500 n East Market
Hill Carl R (Elsie) 2 barber Walter Sharpe r 439 (440) n Scales
Hill Danl P (Jessie) 3 clk D G Jackson h 304 s Main
*Hill Edna maid H C Hundley 3 Hickory
Hill Elsie (Mrs C R) silk wkr Rville Rayon Mills r 439 (440) n Scales
Hill Francis student r 110 Silver
*Hill Grace emp Am Tob Co r 117 Holderby
Hill Thos emp Rville Rayon Mill
Hilliard Thurman W (Golda L) 1 gas mkr N C Gas Co h 51 Hoke
Hines Mary J (wid W J) r 305 n Scales
Hinson Lemuel F (V Maie) 3 clk Rivers Fruit Store h 68 (86) Lawsonville av
Hinson Merrill E r 68 (86) Lawsonville av
Hinson Reather A student r 68 (86) Lawsonville av
Hinson Wm D (Belle) auto mech Kiker & Younts h 221 n Scales
*Hobson Wm restr wkr Am Tob Co r 167 Carter
*Hodge Erline dom Glenn Clark r 6 Lytle
*Hodge Everett r 6 Lytle
Hodges Allie (wid Cyrus) r 12 Madison
*Hodges Carrie dom Cora Harris
Hodges Ganaway H (Nellie) 1 wvr Edna Mills h 12 Madison
Hodges J Benj (Pearl) 1 wvr Edna Mills r 12 Madison
Hodges Margt nurse Memorial Hosp r do
Hodges Marion clk Farm Demonstration Agt r 354 s Main
Hodges Maude tex wkr Edna Mills r 52 Edna

Hodges Nellie (Mrs G H) tex wkr Edna Mills r 12 Madison
Hodges Wilfred r 12 Madison
*Hodges Wm emp Greenview Cemetery r 8 Moore
*Hodnett Kathleen emp Am Tob Co r 90 Branch
*Hodnett Lizzie (o) h 90 Branch
Hodnett Myrtle r 403 Piedmont
*Hoey Mary emp Am Tob Co r (r) 19 n Harris
Hoggard Sherman (Lena) 1 emp Am Tob Co r 219 s East Market
Holbrook Coy W (Mabel P) 1 hlpr J W Pegram h 727 s Scales
*Holderby Arch r 33 Robinson
*Holderby Berta emp Am Tob Co r 33 Robinson
Holderby Frank P (Helen) 2 clk Fetzer's Drug Store h 243 Barnes
Holderby Hope H (wid W B) h 241 Barnes
Holderby J Willard (Zettie) 3 (o) radio repr Wentworth nr limits h do
Holderby Lynnette M catcher Am Tob Co r 241 Barnes
Holderby Maurice D (Nannie D) (o) h 3 Boyd
Holderby Milton (Berta) h 33 Robinson
Holderby N Ross farmer r 241 Barnes
Holland (Mrs Geo) emp Rville Rayon Mills
Hollingsworth J W emp St Hwy Comm r Piedmont Hotel
Hollowell Orene B tchr Rville High Sch r 303 Piedmont
Holmes Marjorie home demnstrn agt Rockingham Co r 43 Maple av
*Holt Andrew farmer r (r) 53 Wentworth
Holt Eliz inspr Am Tob Co r 205 Lawsonville av
Holt Frank L (Erma) 1 engr Am Tob Co h 23 Lindsey
Holt Paul fixer Edna Mills r 32 Arlington
*Holt Wm r (r) 66 Ware
*Home Beautiful Club Bobbie Hughes pres meets on call at homes of members 19½ s East Market
HOME HARDWARE & FOOD CO (Thos D Hopkins) 141 Settle—tel 624
Hood System Industrial Bank E S Penn pres W T Wootton vp Carrie M Lovelace cash 25 s Scales
Hook Bradford D (Melba) mach opr Am Tob Co h 121 Madison
Hooper A Zeigler (Emma F) 1 sheet metal wkr W L Hooper h 51 Barnes
*Hooper Albert (o) h 493 n East Market
Hooper Arch B (Madge) 4 (o) plmbr W Morehead cor Arlington h 215 Lawsonville av
Hooper Belle (wid W A) r 9 Mercedes CPl
Hooper Chas A (Alice) 3 wtchmn So Ry h 245 Lawsonville av
Hooper Frank stock clk Lucky City Mtrs r 226 Maple av
Hooper Henry T (Carrie B) 1 (o) brklyr h 852 s Scales
*Hooper Irvin (Zadie) 3 lab h 22 Moore
Hooper Jennie (wid W H) r 212 Barnes

LUCKY CITY MOTORS Ford PHONE 612

*Hooper Joe lndrs I R Williams r Piedmont
Hooper Jno W (Nannie) 3 plmbr Arch Hooper h 51 Barnes
Hooper Jos student r 226 Maple av
Hooper June student r 226 Maple av
Hooper Margt V r 245 Lawsonville av
*Hooper Mary E maid Elwood Talley r 19 Scott
Hooper Philip slsmn Belk-Stevens Co r 226 Maple av
Hooper Pink M (Della) 2 slsmn Lucky City Mtrs h 226 Maple av
Hooper Sanford emp Rville Rayon Mills r 28 Wentworth
Hooper W Frank stock clk Lucky City Mtrs r 226 Maple av
Hooper W Lyttleton (Lula) 3 (o) tinner 285 Wentworth h do
Hooper Wm W plmbr Arch B Hooper r 215 Lawsonville av
Hopkins Artie D (Esther) (Hopkins Farm Sup Co) r RD 2
Hopkins Dougton slsmn Hopkins Farm Sup Co r RD 2
Hopkins Farm Supply Co (A D Hopkins J F Moore) hdwe 14-16 Settle
Hopkins Frances tchr Franklin St Sch r Greensboro rd
Hopkins Jack M (Lucy E) chf dep sheriff Rockingham Co h 101 Boyd
*Hopkins Janie dom C F Neighbors r Vance
Hopkins Jno L dep sheriff Rockingham Co r RD 2
*Hopkins Josephine lndrs r 502 Piedmont
*Hopkins Margt r 7 Cherry
Hopkins Mary (wid R A) r 147 s Main
*Hopkins Otis 1 emp Am Tob Co h 36 Ware
*Hopkins Robt (Janie) 4 emp Am Tob Co h 11 Vance
*Hopkins Sylvia emp Am Tob Co h 7 Cherry
HOPKINS THOS D (Alice) 3 (o) (Home Hdwe & Food Co) h 24 s Main—tel 126-R
*Hopkins Wade (Josephine) 1 lab Robt Wyatt r 502 Piedmont
Hopper Jas H (Georgia S) 2 h 105 Sprinkle
Hopper R H emp Rville Rayon Mills
Hord Doris M student r 441 Lindsey
Hord Jas L emp Am Tob Co r 441 Lindsey
Hord Robt L (Marie L) 5 mech Am Tob Co h 441 Lindsey
Horner J D auto mech Gold-Bell Inc r Lindsey
Horney Wm L br mgr D Pender Gro Co r Belvedere Hotel
Horsley Dorsie B (Annie) lunch rm 18 Settle r RD 3
Horsley W Russell clk D B Horsley res Draper N C
Horton Alice (Mrs J) tex wkr Edna Mills r 57 Edna
*Horton Fred (Vendetta) 2 lab r 115 Branch
Horton Judd (Alice) 3 tex wkr Edna Mills h 57 Edna
*Horton Lawrence lab r 15 Lytle
Horton Lena r 127 Gilmer
*Horton Vendetta cook H L Morrison r 115 Branch

*Hoskins Buster bus boy Belvedere Hotel r Lambeth
Hoskins Rebecca clk r 103 Redd
*Hostom Sallie dom 54 Lyle
Houchins Jno C (Rosa L) (o) slsmn Huntley-Stockton-Hill h 10 Crutchfield
*Houghton Alphonso (Myrtle) dish washer Sanitary Cafe r 62 Ridge
*Houghton Gertrude r 62 Ridge
*Howard Allen tr dr Rville Gro Co r Piedmont
*Howard Amanda maid Mrs Dick r 411 s Scales
*Howard Geo student r 137 Edwards
*Howard Martha maid W D Stocks r 475 n Scales
Howard Nan r 59 Maple av
*Howard Roy (Martha) emp Am Tob Co h 475 n Scales
*Howard Saml student r 11 Branch
*Howard Stella (o) emp Am Tob Co h 52 Pennsylvania av
Howard Van (Sarah) 1 formn Am Tob Co r 217 s Main
Howell Adolph M (Mildred S)2 (Economy Auto Suppy) h 518 s Main
Howell Clingman W (Lora) 1 tchr Rville High Sch r 2 n Main
*Howell Frances r 447 Harrison
Howell Henry H (Hazel M) 5 carp r 610 Watson
Howerton (Mrs S J) emp Am Tob Co r 15 Meadow
Howerton Saml J (Lottie) 2 (o) emp Am Tob Co h 15 Meadow
Howerton Wm W (Mary A) 2 (o) mach Am Tob Co h 113 Thomas
Hoyle Barnadette W (Mrs M L) city editor The Rville Review r 7 Franklin
Hoyle Macy L (Bernadette L) lino opr The Rville Review r 7 Franklin
*Hubbard Annie E h 109 Branch
Hubbard Helen sten r 419 n West Market
Hubbard Jennie (wid F L) h 419 n West Market
*Hubbard L H emp Am Tob Co r 24 Holderby
Hubbard Laura (wid R L) (o) h 403 Piedmont
*Hubbard Sadie 1 r Moody
Hudson H Wilson (Berlie) 2 (o) slsmn Rville Hdwe Co h 117 Wentworth
Hudson Inez (Mrs O J) emp Rville Rayon Mills r 50 Arlington
Hudson Oscar J (Inez) 1 tex wkr h 50 Arlington
Hudson Robt J (Sudie) 1 carrier P O h 19 Irvin
Huff Annie L emp Am Tob Co r 321 n East Market
Huff Brooks emp Rville Rayon Mills
*Huff Frank lab r 28 Roanoke al
Huff Minos M (Evelyn D) 1 wvr Rville Rayon Mills h 11 Norman
*Huff Wm (Minnie) 5 emp Am Tob Co h 498 n Scales
Huffine Annie (wid C R) catcher Am Tob Co h 251 Barnes
Huffine Dorothy M student r 251 Barnes
Huffines Dewey (Brown's Whse Williams Whse) r RD 2

LUCKY CITY MOTORS Ford PHONE 612

Huffman J L emp Rville Rayon Mills
*Hughes Alice student r 19 s East Market
*Hughes Bobbie emp Am Tob Co r 19 s East Market
*Hughes Eliz clk Kappa Pharm r 19 s East Market
*Hughes Emory (Bobbie) 2 ins agt h 19 s East Market
*Hughes Pinkie E student r 19 s East Market
Hughes S E h Wentworth nr limits
Hull Reuben R (Lottie C) 1 emp Rville Rayon Mills h 18 Acme
HUMPHREYS IRA R (Dora Price) (o) lawyer 10 n Scales—tel 215-J h 28 Maple av—tel 688-W (See Page 43)
Humphreys Louise student r 28 Maple av
Humphries Margt sec-treas Rville Cem Co & sten Rville Ins & Realty Co r 28 Maple av
Humphreys Robt r 28 Maple av
Hundley H Clay (Ida Lou) 3 (o) (Climax Barber Shop, Climax Shoe Shop) 113 Silver
Hunt Geo (Mabel) mgr Big Bill Btlg Co h 51 Lindsey
Hunt Mabel B (Mrs G D) tchr Lawsonville Av Sch r 51 Lindsey
Hunter Mollie r 246 Piedmont
Hunter Sallie r 246 Piedmont
Huntley J H doffer Edna Mills
Huntley Minnie spnr Edna Mills
Huntley-Stockton-Hill Co E Hall mgr home furngs 9 s Scales
Hurd Lethia spnr Edna Mills
Husband Chas H r 130 Thomas
Husk Marion S (Eliz) 1 pastor First Presbyn Ch h 123 s Main
Huskey Edwd J (Lillie M) 1 cash Am Tob Co h 41 Barnes
Huskey Jno B (Mary D) 1 (Huskey's Serv Sta) h 220 Boyd
Huskey Lillie M (Mrs E J) catcher Am Tob Co r 41 Barnes
Hutcherson Frances E (wid J S) (o) h 16 Lindsey
Hutcherson Lillian M (Mrs J E) bkpr Rville Mtr Co r RD 1
Hutcherson N Fletcher (Blanche) tobacconist h 15 Franklin
Hutcherson R G wor Edna Mills
Hutcherson Robt W (Betty) (o) h 52 Wentworth
Hutcherson Virginia (wid Wm J) 2 (o) h 246 Lawsonville av
Hutcherson Virginia G student r 246 Lawsonville av
Hutcherson Wm J meter formn Duke Power Co r 16 Lindsey
Hutchen M emp Rville Rayon Mills
Hutchinson Walter R (Blanche E) 5 tex wkr Edna Mills h 41 Burton
Hyler Jos J emp Am Tob Co r Piedmont Hotel
Idol Gertrude catcher Am Tob Co r 64 Arlington
Idol Thos E (Lina) 3 justice of the peace & U S Comr Stiers bldg h 64 Arlington

Ingram Harry (Irma) 1 silk wkr Rville Rayon Mills h 8 n West Market
Ingram Irma (Mrs Harry) silk wkr Rville Rayon Mills r 8 n West Market
Ingram Roma student r 35 Montgomery
Ingram Roma (wid W T) clk FERA h 35 Montgomery
INMAN WM H (Pauline) 2 (o) gro 122 s West Market pres Barker Mut Burial Assn h Danville rd at limits
Inman's Grocery (W H Inman) 122 s West Market
Ireland Leroy N (Betty) ins agt r 384 s Main
Irvin Alex (Evelyn) emp Austin Tob Co r 329 s Main
Irvin Alex G (Watts Whse) h 3298 Main
IRVIN ELECTRIC & RADIO CO (Walter J Irvin Jr) Radios and electrical contrs authorized dlrs RCA Atwater Kent Bosch Zenith and Grunow radios accessories and repairing 122½ Gilmer—tel 424 (See Card B D and Pages 36 and 41)
Irvin Eugene (Louise) (o) aud Rockingham Co h 41 Maple av
Irvin Geo L (Jennie) (o) pres Rville Gro Co Inc h 370 s Main
Irvin Lola Y (Mrs W J Jr) sec B & P W Club r 43 Maple av
Irvin Walter J (Connie) (o) h 148 s Main
IRVIN WALTER J JR (Lola R) 1 (o) (Irvin Elec & Radio Co) h 43 Maple av—tel 334
*Isaac Nannie h 86 Ridge
Iseley Wm filling hd Edna Mills r RD
Iseley Sally spnr Edna Mills r RD
Ivey Henry P (Nettie) 1 sub sta opr Duke Power Co h 65 Hoke
*Ivy Mae L tchr Washington High Sch
Jackson Andrew (Betty) farmer h 2 Virginia av
*Jackson Annie 4 emp Am Tob Co r Jefferson
*Jackson Annie B (o) cook h 744 s Scales
Jackson Bertha (Mrs Geo) smstrs Chase Bag Co r RD 3
*Jackson Bessie L emp Am Tob Co r 21 n Harris
*Jackson Buie lab r 315 s Scales
*Jackson Campbell lab CWA h 138 Holderby
Jackson Chas W (Nannie B) (o) h 173 Lawsonville av
Jackson D Carroll tex wkr Edna Mills r 425 s East Market
Jackson Dennis G (Audrey M) 2 overseer Edna Mills confr 58 Burton h 425 s East Market
Jackson Howard W tex wkr Edna Mills r 425 s East Market
*Jackson Lillie emp Am Tob Co r 203 s Harris
*Jackson Mary emp Am Tob Co r 131 s Harris
*Jackson Mattie 1 h 21 n Harris
*Jackson Miles (Bessie L) porter Climax Barber Shop r 21 n Harris
*Jackson Napoleon student r 21 n Harris
Jacob Douglas J (Jerry) 2 phys 2 n Main h do

LUCKY CITY MOTORS Ford PHONE 612

Jacob Mattie furn rms 2 n Main h do
Jacobs Bettie (Mrs C W) smstrs Model Ldry r 108 s Main
Jacobs Harvey T (Sallie K) (o) mach opr Am Tob Co h 117 Thomas
Jacobs Herbert M emp Edna Mills r 115 Montgomery
Jacobs Martha V tchr Rville High Sch r 26 Northup
Jacobs Robt A (Rebecca) 3 emp Am Tob Co h 423 n West Market
James Herbert P shpg clk Rville Rayon Mills r 156 s Main
James Jas W (Bert L) 1 mgr used car dept Lucky City Mtrs h 156 s Main
James Mildred W student r 156 s Main
James N Louise r 156 s Main
*James Rosa lndrs r Hugo cor Maple av
James W Jack mech Lucky City Mtrs 247 Piedmont
Jarrell Chas C (Hattie) 1 tex wkr Edna Mills h 24 Pond
Jarrell Hattie (Mrs C C) speeder opr Edna Mills r 24 Pond
Jarrell Helen spnr Edna Mills
Jarrell Jas W hlpr r 24 Pond
Jarrett Della F (wid S P) h 141 Barnes
Jarrett Harrison M r 141 Barnes
Jarrett Rhoney meat ctr Strader Bros res Ruffin N C
Jefferson Jennie (Mrs J A) wvr Rville Rayon Mills r 9 Norman
Jefferson Jno A (Jennie) 1 wvr Rville Rayon Mills h 9 Norman
Jefferson Morris E (Jewel R) wvr Rville Rayon Mills h 25 Norman
*Jefferson Saml R (Annie) shoe repr 66 n West Market h 17 Jefferson
Jefferson Standard Life Insurance Co S M Gibbs spec agt First Nat Bk bldg
*Jeffries Peter lab r 411 n East Market
Jeffreys Chas J (Grace) 5 auto mech State h 350 Lindsey
*Jenkins Kate cook Henry Yancey r 2 Chestnut
*Jenkins Portia N tchr Washington High Sch r 134 Carter
*Jenkins Robt (Kate) farm hd h 2 Chestnut
*Jennings Ada r 509 n Scales
Jerrell Mary H (Mrs Wm) tex wkr Edna Mills r 46 Edna
Jerrell Wm (Mary H) 3 tex wkr Edna Mills h 46 Edna
*Jerusalem Holiness Church 42 Prince
JETT SAML G (Virginia) (o) phys Penn bldg City Phys h 59 Maple av
Jett Virginia student r 59 Maple av
Jewel Box Inc (The) Joe Bernstein mgr jwlrs 25 s Scales
*Johnson Alice h 173 Holderby
JOHNSON ALBERT L mgr Halbert's Credit Clothing Co h 86 Wentworth —tel 590-W
Johnson Almeta 1 emp Am Tob Co r 261 Franklin
*Johnson Annie L dom A Bane r 480 Piedmont
Johnson Annie (wid Pinkney) h 878 s Scales
*Johnson Arth lab r 411 s Scales

*Johnson Banks lab h 20 Chestnut
Johnson C Baxter (Mamie) clnr Rville Ldry Co r 321 n Scales
*Johnson Clifton (Caroline) 2 lab So Ry h 29 Forsyth
Johnson Ella furn rms 68 Wentworth h do
*Johnson Ella maid M H Fitz r 53 Roanoke
*Johnson Fannie r 276 (142) Franklin
*Johnson Fannie 3 dom h 480 Piedmont
*Johnson Florida emp Am Tob Co h 61 Pennsylvania av
*Johnson Floyd emp Am Tob Co h 30 Lambeth
*Johnson Frank emp Greenview Cem r Race Track
Johnson Hugh (Bessie) 2 mgr Pennrington Plantation h n East Market RD 5
Johnson J Dolphus sta opr Standard Oil Co of N J 104 Harrison
*Johnson Jas farm hd 47 Lawsonville av
*Johnson Jas car washer Monumental Serv Sta 61 Pennsylvania av
*Johnson Jas r 119 e Morehead
*Johnson Jas fcty wkr Nu-Shine Co r 12 Ridge
*Johnson Jas gdnr Robt Montgomery r 29 Forsyth
*Johnson Jas (Beulah) 2 emp Am Tob Co h 497 n Scales
*Johnson Jno B lab N C Hickory Mfg Co
*Johnson Jno (Thelma) 2 hlpr J C Tatem h end Forsyth
Johnson Jno D (Grace) 2 mgr Standard Serv Sta h 104 Harrison
Johnson Jos D cabtmkr 1 n East Market h do
*Johnson Lawrence tr dr N C Thompson r (r) 53 Wentworth
*Johnson Lucy (o) h Danville rd nr limits
*Johnson Mabel hlpr Am Tob Co r 461 n Scales
Johnson Mamie (Mrs C B) silk wkr Rville Rayon Mills r 321 n Scales
Johnson Mary H (wid W H) r 110 Thomas
*Johnson Mary J 2 r 29 Forsyth
*Johnson Maude 1 emp Am Tob Co h 457 n Scales
Johnson Mollie r 330 Lindsey
*Johnson Onnie r 503 n East Market
Johnson Robt L Jr (Florence) mgr Rville Shoe Mkt h 114 Silver
Johnson Ruth bag turner Chase Bag Co r 64 Lindsey
*Johnson Sarah cook Piedmont Hotel r 12 Ridge
*Johnson Sarah emp Nu-Shine Co h 367 Harrison
Johnson Sarah r n East Market RD 5
*Johnson Selena 3 lndrs r n East Market RD 5
*Johnson Sidney (Mary) (o) farmer h 23 Triplett
*Johnson Susie emp Am Tob Co r 44 Roanoke
*Johnson Sylvester (Mabel) 1 lab Welker Bros h 461 n Scales
*Johnson Thos lab r 498 n Scales
*Johnson Thelma emp Am Tob Co r end Forsyth

LUCKY CITY MOTORS Ford PHONE 612

Johnson Ulysses r 706 s Scales
*Johnson Vera dom r 480 n Scales
Johnson W Jas (Minnie) 6 (o) linemn Duke Power Co h 14 Norman
*Johnson Wm emp Am Tob Co r 480 Piedmont
*Johnson Wm (Ella) 1 lab h 53 Roanoke
*Johnson Wm (Nan) 4 emp Am Tob Co h 502 n Scales
*Johnson Wm (Lizzie) h 409 Vance
*Johnson Wm (Susie) 3 emp Am Tob Co h 44 Roanoke
Johnson Wm A (Laura) phys 200 United Bk & Trust bldg r RD 2
*Johnson Wm R (Martha) (o) emp Am Tob Co h n East Market RD 5
John's Auto Supply (J R Walters) 126 s West Market
*Johnston Fannie dom S M Jones r Prince
Johnston Jack credit mgr Economy Auto Sup r Belvedere Hotel
*Jones Albert tr dr Rville Flour Mills & Lbr Yd r RD 3
*Jones Albert (Mamie) lab h 114 Lambeth
*Jones Albert (Nannie S) 2 emp Am Tob Co h Warriner
Jones Alex r 239 Maple av
Jones Alice (wid R C) 2 (o) h 432 Piedmont
Jones Alma tex wkr r 416 Walnut
*Jones Andrew cook Good Gulf Diner
*Jones Annie K r 629 n East Market
*Jones Arth (Rena) (o) emp Am Tob Co h 51 Lytle
Jones Arth D (Carrie) 1 (o) cafe wkr Am Tob Co h 239 Maple av
Jones Audrey M bkpr Belk-Stevens Co r 119 w Morehead
Jones Beverly S mech Lucky City Mtrs r 130 Maple av
Jones Bill S mech Lucky City Mtrs r 130 Maple av
Jones Blanche slswn Montgomery Ward & Co r Wyatt
*Jones Bud (Lola) 2 (o) emp Am Tob Co h 6 Church
Jones Carrie (Mrs A D) inspr Am Tob Co r 239 Maple av
*Jones Chas F (Sallie) 3 (o) emp Am Tob Co h 42 Hill
*Jones Chas F Jr r 42 Hill
Jones Clyde (Ruby) sta atndt r 240 Piedmont
Jones Dorsey agt Mutual Life Ins Co r 157 s Main
Jones Dwight S (Mildred L) r 94 Maiden la
Jones E Milton (Mary) 1 (o) carp contr 21 Wyatt h do
*Jones Edith maid 444 s Main
*Jones Edna maid Claude Baker r 34 Sommers
Jones Edwd L (Cora) 2 emp Am Tob Co h 512 n West Market
*Jones Ella lndrs r 34 Williams
*Jones Ella B emp Am Tob Co r 8 Branch
Jones Elwood F (Mattie O) 1 atndt King's Serv Sta h 22 Field
Jones Ernest R (Mabel W) tr dr Eggleston Bros r 401 n Scales
*Jones Esther emp Am Tob Co r 459 n East Market

Jones Ethalinda r 130 Maple av
Jones Fletcher B h 60 Wentworth
*Jones Freeman (Ida) 2 (o) shoe shiner 131 s Scales h 79 Branch
*Jones Geo porter Rville Furn Co r RD 3
*Jones Geo (Annie) 1 emp Am Tob Co h 84 Ware
*Jones Gordon lunch rm 3 n East Market r n East Market
*Jones Gordon fcty wkr Nu-Shine Co r n East Market
Jones Gordon usher Rockingham Theatre r Wyatt
*Jones Henry (Esther) 2 emp Am Tob Co h 459 n East Market
*Jones Ida emp Am Tob Co r 79 Branch
*Jones Isaiar hsemn 467 s Main
*Jones Jas student r 84 Ware
*Jones Jas hsemn W J Irvin Sr
*Jones Jimmie r Moody
*Jones Jno (Lula) emp Am Tob Co r 113 Branch
*Jones Jno F (Josephine) 4 (o) emp Am Tob Co h 489 n East Market
*Jones Jno H cook Gordon Jones h 34 Williams
Jones Jno W (Mary) farmer r 255 Washington av
*Jones Josephine emp Am Tob Co r 439 n East Market
*Jones Justice (Nannie B) 2 emp Am Tob Co h 40 Hill
*Jones Lola fcty wkr Nu-Shine Co r 9 Church
Jones Lonnie L (Margt) 1 mech Lucky City Mtrs h 245 Washington av
*Jones Lucinda h 113 Branch
*Jones Lucinda r 42 Hill
*Jones Lula dom Saml Kemp r 115 Branch
Jones M Rebecca opr So Bell Tel & Teleg Co r 239 Maple av
Jones Mabel W (Mrs E R) mach opr Am Tob Co r 401 n Scales
*Jones Mamie emp Am Tob Co r 114 Lambeth
*Jones Marcellus (Ella B) 1 (o) emp Am Tob Co h 8 Branch
Jones Margt slswn Rose's r 432 Piedmont
*Jones Mary emp Am Tob Co r 629 n East Market
Jones Mary Evelyn student r 239 Maple av
*Jones Mattie lndrs h 157 Holderby
Jones Mattie O (Mrs Elwood) cigar mkr Am Tob Co r 22 Field
JONES MINNIE LEE (Princess Beauty Parlor) h 60 Wentworth
*Jones Monaca (Lorene) 1 farm hd Penn's Farm h 8 Benson
*Jones Nannie B emp Am Tob Co r 40 Hill
*Jones Nathl (Venie) (o) farmer h 629 n East Market
*Jones Obelia r Moody
*Jones Pearl ironer Rville Ldry Co r 487 East Market
*Jones Philip (Mary) emp Am Tob Co r 629 n East Market
*Jones Queen E r 651 n East Market
Jones R Clyde sta mgr Robertson Oil Co 240 Piedmont

LUCKY CITY MOTORS Ford PHONE 612

Jones Rebecca opr So Bell Tel & Teleg Co r 239 Maple av
Jones Robbie V student r 432 Piedmont
*Jones Rosa E tchr Washington High Sch r 134 Carter
Jones Ruby (Mrs Clyde) ofc asst W A Johnson r 240 Piedmont
Jones S Java (Blanche) 4 (o) barber Climax Barber Shop h 62 Barnes
*Jones Sallie emp Am Tob Co r 42 Hill
Jones Shelley M (Mary) wtchmn Am Tob Co h 130 Maple av
Jones Stella bag turner Chase Bag Co res Lawsonville N C
Jones Thos W (Thelma) 1 (o) (Jones Serv Sta) h 259 Washington av
*Jones Tina 1 emp Am Tob Co h 44 Hill
Jones Wm brklyr r 204 Lindsey
Jones Wm O (Emma S) h 121 Montgomery
Jones Willie h 311 s Main
Jordan W Herbert (Mary I) 3 (o) slsmn Rville Mtr Co h 851 s Scales
Joyce Beatrice tex wkr Edna Mills r 33 Burton
*Joyce Carrie h 27 Roanoke al
*Joyce Edwd (Nannie) emp Am Tob Co h 39 Branch
*Joyce Fletcher (Sue Joe) emp Am Tob Co h 34 Ware
*Joyce Ida emp Am Tob Co r 48 Roanoke
Joyce Lemuel G (Alice) 1 (o) wtchmn Am Tob Co h 14 Wentworth
Joyce Mattie catcher Am Tob Co r 335 Walnut
*Joyce Nannie emp Am Tob Co r 39 Branch
*Joyce Robt (Ida) 6 emp Am Tob Co h 48 Roanoke
Joyce Robt L wtchmn Smothers Whse r do
*Joyner Mary emp Am Tob Co r 501 n East Market
*Joyner Richd r 501 n East Market
*Joyner Robt (Mary) 1 emp Am Suppliers Inc h 501 n East Market
Joynes Lacy (wid Wm) r 75 Burton
*Jumper Celia dom P N Dailey
*Jumper Floyd (Carrie) 5 emp Am Tob Co h 35 Prince
*Jumper Jas (Florence) emp Am Tob Co r 187 Jackson
*Jumper Margt 1 emp Am Tob Co r 183 Jackson
*Jumper Paul lab r 33 Prince
*Jumper Richd (Celia) (o) lab h 33 Prince
Junior Order United American Mechanics Hall 28 s Scales
Justice Bennie W (Mrs R W) mach opr Am Tob Co r 26 Field
Justice R Walter (Bennie W) 4 h 26 Field
Kailer F Eug (Susie E) supt Am Tob Co h 50 Courtland av CPl
Kailer W Reginald (Donna E(1 formn Am Tob Co h 50 Courtland av CPl
*Kanoy Helen K tchr Washington High Sch r 134 Carter
*Kappa Pharmacy (T R Gatling) 10 n West Market
*Kay Elsie r 27 Wray
*Kaylor Cath r 35 Sommers

*Kaylor Hattie r 35 Sommers
*Kaylor Helen student r 35 Sommers
*Kaylor Monroe emp Am Tob Co h 35 Sommers
*Kearn Nannie emp Am Tob Co h 324 s Scales
Keck Edwd F (Minnie) 1 brklyr h 291 Wentworth
Keck Henry F (Kathleen) 2 carp h 108 Snead
*Keesee Hazel maid D J Payne r Danville rd nr limits
*Keesee Henrietta r 119 Branch
*Keesee Noah (Mildred) 1 lab r 12 Scott
Keith Siddle mess Postal Teleg-Cable Co r 34 Arlington
Kelley Harry (Jewell) 1 emp Am Tob Co h 219 Wentworth
Kelley J C r 67 Burton
Kelley Jewel (Mrs Harry) emp Am Tob Co r 219 Wentworth
*Kellum Dolphus dom Main r 21 Roanoke
*Kellum Bertha M r 21 Roanoke
*Kellum Jesse (Roxie) 6 (o) emp Am Tob Co h 21 Roanoke
KEMP FRANCIS B (Billie S) sec-treas Reidsville Ins & Realty Co sec Rockingham Bldk & Loan Assn pres Pennrose Pk Country Club pres Reidsville Cemetery Co h 50 Irvin—tel 367
Kemp Evelyn tchr Franklin St Sch r 104 Franklin
Kemp Evelyn A (wid Francis B) (o) h 329 s Main
Kemp Jas P (Sarah) (o) clk R M Gillen Gro h 104 Franklin
Kemp Josephine (Mrs Saml) emp Rville Rayon Mills r 425 Lindsey
Kemp Saml (Josephine) 2 emp Rville Rayon Mills h 425 Lindsey
Kemp Sarah Price tchr Franklin St Sch r 104 Franklin
Kemp Virginia (wid J A) r 107 Franklin
Kennon Jas K (Mollie) r 22 Shelton
Kennon Jno R (Elsie) 3 tex wkr Edna Mills h 27 Allison
Kennon Richd (Daisy) pntr h 41 Allison
Kepley Dennis McC (Louise) clk W & M Stores Inc r RD 1
Kepley Louise P (Mrs D M) opr So Bell Tel & Teleg Co r RD 1
Kerley Howard H (Margt) mech Rville Mtr Co r RD 3
Kerley Irl clk Wimpy's r 55 Wentworth
Kernodle Glenn tr dr Burton Lines Inc r Maple
Kernodle Gurley (Annie) 4 h 17 Meadow
Kernodle Herman (Martha L) solr Rville Ldry Co h 264 Barns
Kernodle Martha L (Mrs Herman) emp Am Tob Co r 264 Barnes
Kernodle Salle J (wid Geo) (o) h 147 s Main
Kiker Apartments 512-14 s Main
Kiker Kath r 4 Courtland av CPl
Kiker Marian r 4 Courtland av CPl
KIKER WM B (Blannie B) 1 (o) (Kiker & Yount) pres Reidsville Furn Co Inc h 4 Courtland av Courtland Pl—tel 495

LUCKY CITY MOTORS Ford PHONE 612

KIKER & YOUNT (Wm B Kiker & Lee C Yount) general highway contrs 10 Gilmer—tel 503
King Annie (Mrs N B) mach opr Am Tob Co r 113 Boyd
*King Carrie Lee dom West Trotter r 37 Sommers
King Cecil C (Dorothy) crater Am Tob Co h 33 Fontaine
King Chas pntr r 21 Maple av
King Clara L (Mrs J F) pkr Am Tob Co r 454 Lindsey
King Douglas L (Gertrude) 1 (o) maker Am Tob Co h Moss
King Edna R emp Rville Rayon Mills r 55 s Main
*King Florence emp Am Tob Co r 42 Pennsylvania av
*King Geo yd mn P W Fetzer r RD 5 Lawsonville rd
King Geo A r 404 Vance
King Geo W (Aurora) h 404 Vance
King Gladys r n East Market RD 5
King Hassell mach opr Chase Bag Co r Rockingham Co
King Herman H (Maude C) pntr r 246 Barnes
*King Idell maid 107 Lawsonville av
King J Pink (Ethel P) 1 (o) used cars 202 Wentworth h do
King Jas H mach opr Chase Bag Co r RD 5
King Jas I clk Little Wonder Cafe r 112 n Scales
King Jennie (wid F M) r 21 Maple av
King Jesse (Eva) 1 (o) (North End Serv Sta) h 59 Wentworth
King Jesse F (Clara L) slsmn Caro Merc Co r 454 Lindsey
King Jos B (Jennie) 2 farmer h n East Market RD 5
King L Mildred clk Mitchell's Soda Shop r 441 n Scales
King Lizzie r 404 Vance
King Maggie (wid M M) r 441 n Scales
*King Marie lndrs r 406 s Scales
*King Marie ironer Rville Ldry Co r Penn av
*King Mary maid 106 Parkway blvd PPk
King Maryland W clk D Pender Gro Co r RD 1 Greensboro rd
KING N ARCHIE (Bessie M) 1 (o) (Monumental Serv Sta) h 31 Northup
*King Nevella dom 310 s Main
*King Ollie (Florence) emp Am Tob Co h 42 Pennsylvania av
King Reuben L traffic mgr Am Tob Co h 21 Maple av
Kinsey Ernest P wvr Rville Rayon Mills r 322 n Scales
*Kirkland Twitty (Ella) lab h 53 Lyle
*Kirkley Mary (o) h 20 Sommers
Kirkpatrick Creed M (Vergie B) 5 tex wkr Edna Mills h 27 Paradise
Kirkpatrick Vergie B (Mrs C M) tex wkr Edna Mills r 27 Paradise
Kiwanis Club (The) G F McBrayer pres B F Cozart vp C S Scurry sec-treas meets Belvedere Hotel (See Page 32)
Kiwanis Playground s Main ne cor Settle

*Knapper M Evelyn dom J F Womack r 344 Harrison
Knight Apartments (N A Winstead) 51 Lindsey
Knight Alf C (Rosie M) 2 r 27 Allison
Knight Elmer M gen supt Kiker & Yount 10 Gilmer
Knight Henry D (Sarah) 1 electrn Am Tob Co h 72 Wentworth
Knight Hugh L (Sallie) (o) h 83 Wentworth
Knight N Burton (Lucy L) (o) h 268 Lindsay
Knight Sallie (Mrs H L) emp Am Tob Co r 83 Wentworth
Knott Pearl tchr Franklin St Sch r Belvedere Hotel
*Koger Eliz fcty wkr Nu-Shine Co r 158 Holderby
*Koger Eug (Sallie) 2 lab h 150 Holderby
*Koger Jno F (Eliz) 2 lab Am Tob Co r 158 Holderby
*Koger Maggie (o) h 158 Holderby
Koontz Wm H carp r 114 n West Market
Krites Paul M (Dossie) 7 mech Am Tob Co h 114 Wentworth
Kroger Grocery & Baking Co David Williams mgr 111½ s Scales
Krone Margt E tchr Branch St Sch r 112 Holderby
Lakey Chas W labor organizer r Belvedere Hotel
Lamb Jesse W (Emma) 2 wvr Edna Mills h 255 Washington av
Lamberth Jas M (Bertie R) (o) pntr 2 174 Lawsonville av
*Lamberth Moses L pastor First Christian Ch r 23 Ridge
Lamberth Otho P (Maude Lee) (o) (Lamberth's Serv Sta) h 14 Crutchfield
Lamberth's Service Station (O P Lamberth) 325 s Scales
Lambeth Eliz (wid J E) (o) supvr FERA Sewing Rm h 874 s Scales
*Lampkin Carey emp Am Tob Co r 624 n East Market
*Lampkin Nahtl porter Midway Barber Shop h 624 n East Market
*Lampkin Nathl Jr shoe shiner r 624 n East Market
*Lampkins Jno (Burla) emp Am Tob Co h 35 Vance
Land Wm tex wkr Edna Mills r 734 Watson
Lane J Frank (Lula) wvr Edna Mills h 60 Pond
Lane Walter A pharm Arrowood Drug Co r 161 s Main
*Langston Ethel 2 emp Am Tob Co r 12 Guilford
Lasley Annie E (wid J C) (o) h 105 Wentworth
Lasley E Irvin r 105 Wentworth
*Lassiter Vella A tchr Washington High Sch h 134 Carter
Laster Jas h n East Market RD 5
Laster Jno H r Laster nr Danville rd
Laster Will H Hassie B) (o) locksmth 109 s West Market Danville rd at limits
Lathan Claude F Jr (Ovalyn K) 1 mgr Eggleston Bros r Belvedere Hotel
Lauder Geo L (Good Gulf Diner) res Ruffin N C
Lawrence Jas G (Bertha J) 1 h 449 n Scales

LUCKY CITY MOTORS Ford PHONE 612

Lawrence Jasper R (Clara) formn PWA h 51 Lindsey
*Lawson Anna fcty wkr Nu-Shine Co
*Lawson Edwd (Florence) 5 (o) lab So Ry h 19 Alamance
*Lawson Jas lab r Warriner
*Lawson Julia 2 emp Am Tob Co h 653 n East Market
*Lawson Roberta emp Am Tob Co h Warriner
Lawsonville Avenue Baptist Church D W Overley pastor 70 Lawsonville av
Lawsonville Avenue School J W Bennett prin 64 Lawsonville av
Leak Benj (Lucy) emp Am Tob Co h 33 Fontaine
Leak Lucy (Mrs Benj) emp Am Tob Co r 33 Fontaine
*Leake Mary 3 dom r Danville rd nr limits
Leake Mildred mach opr Am Tob Co r 366 n Scales
*Leath Benj lab Am Tob Co r 407 s Scales
Leath Oscar W (Pearl N) (o) formn Am Tob Co h 111 Silver
Leath Pearl N (Mrs O W) bkpr Am Tob Co r 111 Silver
*Leath Saml h 407 s Scales
*Lee Addie S 1 r 5 Stokes
*Lee Banks (Kath) gdnr G W Garner h 105 Hall
*Lee Bruce E (Cornelia) emp Am Tob Co h 14 Branch
*Lee Docia A (o) h 448 Vance
*Lee Dorothy dom P D Rudd r 382 Harrison
*Lee Florence emp Am Tob Co r 59 Roanoke
*Lee Geo r 382 Harrison
*Lee Hattie dom F L McDowell r Harrison
*Lee Irvin (Pauline) emp Am Tob Co h 15 Ridge
*Lee Jas (Florence) 3 emp Am Tob Co h 59 Roanoke
*Lee Jas (Helen) 2 emp Am Tob Co h 448 Harrison
*Lee Jerry L lab Cobb Tire & Battery Co r 5 Stokes
*Lee Jordan (Mattie) 1 lab h 6 Madison
*Lee Kath cook G W Garner r 105 Hall
*Lee Mary dom W M Wagner r 448 Harrison
*Lee Matilda dom 43 Lindsey
*Lee Mattie emp Am Suppliers Inc r 6 Madison
*Lee Mildred cook W H Foy h 32 Piedmont
*Lee Nettie dom R R Ratcliffe r 14 Branch
*Lee Pauline emp Am Tob Co r 15 Ridge
*Lee Sarah dom J E Burton r 14 Branch
*Lee Sarah 2 emp Am Tob Co h 5 Stokes
*Lee Thos serv Clyde Jones r 448 Harrison
Leggette Lubin P tchr Rville High Sch r 26 Maple
Leinwand Celia (Mrs Moses) slswn Leinwand's Dept Store r 61 Maple av
Leinwand Moses (Celia) (Leinwand's Dept Store) h 61 Maple av
Leinwand's Department Stores (Moses Leinwand) 115 s Scales

Lemons Eliz h 115 Maple av
*Lemons Geo (Lillie) emp Am Tob Co h 19 Church
Lemons Lonnie (Nannie) h 160 Montgomery
Lemons Nannie (Mrs Lonnie) emp Am Tob Co r 160 Montgomrey
Lemons Sallie r 115 Maple av
Leonard Ray G (Tiney Mae) 2 emp Edna Mills h 63 Montgomery
Leonard Ruth r 19 Thomas
Leonard Tiney Mae (Mrs R G) emp Edna Mills r 63 Montgomery
*Leshure Kath dom 55 Wentworth r do
*Leseuer Ida M tchr Branch St Sch h 21 n Main
Lester Pauline emp Am Tob Co r 619 n East Market
*Lester Percy farm hd r 619 n East Market
*Lester Saml (Pauline) 5 emp Am Tob Co h n East Market
Lester Thos E (Annie J) 3 mach opr Am Tob Co h 743 Watson
Lewey Adophus P (Nettie) whsemn Am Tob Co h 3 Sommers
Lewis Annie L (Mrs C S) catcher Am Tob Co r 454 Lindsey
Lewis Claude S (Annie L) slsmn Caro Merc Co h 454 Lindsey
Lewis Frances S (Mrs H B) dep colr U S Int Rev Serv r Piedmont Hotel
Lewis H Bryan (Frances) 1 emp W U Teleg Co r Piedmont Hotel
*Lewis Saml lab r 23 Triplett
Lewis W Edwd (Beryl) 2 (o) real est h 15 Irvin
Lide Theo A (Helen J) 1 serv mgr Lucky City Mtrs h 15 Northup
Lienwand Moses (Celia) (o) (Lienwand's Dept Store) h 61 Maple av
Life Insurance Co of Va R J Turner agt 3 Bank of Rville bldg
Liggett Dorothy B (Mrs P T) silk wkr Rville Rayon Mills r 335 n Scales
Liggett Paul T (Dorothy B) fixer Rville Rayon Mills h 335 n Scales
Liken's Ada wvr Edna Mills r 98 Pond
Likens Frank tex wkr Edna Mills r 98 Pond
Likens Linnie (wid S B) h 98 Pond
Lillard Jasper A (Berta L) (o) cigar mfr 351 n Scales h do
Link Francis P student r 112 Lindsey
LINK H ERNEST (Corinna) (o) (Gardner Drug Co) h 112 Lindsey—tel 10
Link H Ernest Jr teller First Nat Bk r 112 Lindsey
Link Nathan clk Belvedere Hotel r 112 Lindsey
*Lindsey Betty emp Am Tob Co r 53 Church
*Lindsey Dexter (Betty) (o) emp Am Tob Co h 53 Church
Lindsey Jas C (Mabel) policemn City r 14 Wentworth
Lindsey Jas F slsmn Lucky City Mtrs r RD 4
*Lindsey Josephine lndrs h 5 Race Track
*Lipscomb Preston hlpr Lucky City Mtrs r 115 Hall
*Little Bethel Holiness Church J H Broadnax pastor 234 Chestnut
Little Wonder Cafe (D S Farthing) 112 n Scales

LUCKY CITY MOTORS Ford PHONE 612

*Littlejohn Lloyd lab h 117 Lambeth
Litts Grace bkpr Montgomery Ward & Co r 244 Harrison
Lively Burch R teller Bank of Rivlle r 17 Mercedes CPl
Lively Emma C sch tchr Madison Va r 17 Mercedes CPl
Lively Knox K (Laura E) (o) h 17 Mercedes CPl
Lively Knox K Jr (Louise R) 1 (o) bkpr By of Rville h Park dr RPk
Lively L Lois mus tchr 17 Mercedes CPl r do
Lively L Viglini student r 17 Mecedes CPl
Lively W Elton student r 17 Mercedes CPl
Lockamy Hugh A (Myrtle) 1 emp Edna Mills h 8 n West Market
Lockemy Danl J tex wkr Edna Mills r 21 Shelton
Loftis Bertha V r 55 Hoke
Loftis Claiborne B (Irene) 1 emp Am Tob Co h 109 Thomas
Loftis Hessie M silk wkr N C Gas Co r 55 Hoke
Loftis Jos T (Minnie) 5 farmer h 55 Hoke
Loftis Verlie A silk wkr Rville Rayon Mills r 55 Hoke
*Lomax Carrie emp Am Tob Co h 136 Ridge
*London David presser Model Ldry
London Jas (Mary) emp Duke Power Co r 171 Sprinkle
London Lula (Mrs Otis) emp Am Tob Co r 218 Montgomery
London Otis (Lula) pntr h 218 Montgomery
*Long Clem mgr Club Carolina r 22½ s West Market
Loo Yuk lndry 15 Gilmer h do
Lovelace Carrie M (wid J W) sec-treas J W Lovelace Inc & Mut Bldg & Loan Assn cash Hood System Industrial Bk h 230 Piedmont
Lovelace J Walter Inc Carrie M Lovelace sec-treas genl ins 25½ s Scales
Lovelace Richd G cooper Am Suppliers Inc r 322 n Scales
*Lovely Cath r Warriner
*Lowe Cora r 101 Pine
*Lowe E Morris (Susan) (o) h 39 Lyle
*Lowe Ernest M coal & wood 62 n West Market r 39 Lyle
*Lowe Jno lab r 24 Sommers
*Lowe Ralph E sch tchr r 133 S East Market
***LOWE THOS L (MARY L) (Cunningham & Lowe) h 133 s East Market —tel 531**
Lowry Thos (Winnie) emp Am Tob Co h 10 Walker
Loye Ella maid 344 Lindsey
LUCKY CITY MOTORS (INC) Glenn R Clark sec-treas gen mgr Ford and Lincoln cars 120 Settle—tels office and sales 612 service dept 614 (See Top Lines Front Cover Supp Top each Page B D Cards B D and Page 20)
Lucky Strike Ball Park Wray cor Carroll
Lucky Strike Barber Shop (E M Duncan) 116 n Scales

Lucky Strike Council No. 1957 Royal Arcanum Lacy Ezell sec meets 1st and 3d Wednesday 8 p m 28 s Scales
Ludwig Elvis L (Lorraine E) br mgr D Pender Gro Co r 123 Lawsonville av
Lufty Napoleon B (Rachel E) 1 formn Am Tob Co h 218 Wentworth
*Lunford Andrew Bellmn Belvedere Hotel r 20 Ridge
*Lunford Jas A lab r 20 Ridge
*Lunford Lucille dom Mr Copeland r 20 Ridge
*Lunford Luther (Luzanie) emp Am Tob Co h 20 Ridge
Lunsford W Perry (Hattie B) 2 mach St Hwy Comm h 111 Courtland av CPl
Luther Thos pntr Lucky City Mtrs r 22 Arlington
Lynch Jas (Minnie) 3 h 16 Shelton
*Lynch Mildred r 173 Holderby
Lynch Minnie (Mrs Jas) tex wkr Edna Mills r 16 Shelton
*Lynch Sedalia fcty wkr Nu-Shine Co r 15 Church
Lynn C Lawrence Jr (Geneva) mach opr Am Tob Co r 305 n Scales
Lynee Chas L (C Lillie) plmbr Henry Webber h 305 n Scales
Lynn Ernest O sheet metal wkr Henry Webber r 305 n Scales
Lynn Ethel (Mrs T G) mach opr Am Tob Co r 305 n Scales
Lynn Florence E r 25 Burton
Lynn Jas P r 25 Burton
Lynn Jno W r 25 Burton
Lynn Harry L r 25 Burton
Lynn Mary S (wid J P) r 25 Burton
Lynn Turner G (Ethel) 1 mach opr Am Tob Co r 305 n Scales
Lynn Wm T (Ida L) h 83 Barnes
Lytle J T clk D Pender Gro Co r 30 Lindsey
Mabry Fredk R (Selma C) e emp Duke Power Co h 31 Meadow
Maccabees Hive No 37 Gladys Roberts RK meets Mondays 7:45 p m 126 Gilmer
Maccabees Tent No 36 E F Vaughn RK meets Thursdays 7:45 p m 126 Gilmer
*Mack Lois cook r 575 s Scales
*Mack Willie lndrs r 575 s Scales
MacDonald A Jas tmpkr ERA h 44 s Main
Mace Geo A wtchmkr S B Mace r 467 Lindsey
Mace Herbert S wtchmkr S B Mace r 467 Lindsey
Mace Lillian r 467 Lindsey
Mace Sherrill B (Bertha) (o) jwlr 116 s Scales h 467 Lindsey
Mace Wm M slsmn Montgomery Ward & Co r 13 Franklin
*Mackley Wm orderly Memorial Hosp
*Macklin Dillard (Lula) emp Am Tob Co r 125 Ridge
*Macklin Geo emp Am Tob Co h 125 Ridge

LUCKY CITY MOTORS Ford PHONE 612

*Macklin Jas emp Am Tob Co r 125 Ridge
*Macklin Saml (Ella) 1 pntr h 12 Ridge
Madison Jno W (Martha J) 6 (o) sawyer h Vance bey limits
Madison Jno W Jr tr dr r Vance bey limits
Madison Margt E r Vance bey limits
Madison Jos hlpr Chase Bag Co r Lawsonville av
Madkins Mary bag turner Chase Bag Co r Lawsonville av
Magoon Carroll H (Esther L) slsmn Pennrington Poultry Farm h 434 s Main
Mahaffey Jno D (Madie) 2 emp Rville Rayon Mills h 34 Thompsonville
Mahaffey Madie (Mrs J D) emp Rville Rayon Mills r 34 Thompsonville
Main Street Methodist Church H G Allen pastor 49 s Main (See Page 26)
Mangrum Helen (wid Louis) h 15 Price
Mangum Jas T gro 726 s Scales r 328 n Scales
Mangum Georgia E r 328 n Scales
Mangum Janie M tel opr So Bell Tel & Teleg Co r 328 n Scales
*Manhattan Cleaners (E M Townes J A McRae) 14 n West Market
*Mann Mary emp Am Tob Co r 118 Holderby
*Mann Shedrick L (Mary) h 118 Holderby
Mann Warren (Cath) 1 emp St Hwy Comm r 60 s Main
Manning Ruth clk Charles Stores Co r 55 s Main
Marshall W L emp Rville Rayon Mills
Marks Lora r 21 Shelton
*Maroney Lillie dom 27 Wyatt
Marsh Glenna (Mrs J Y) mach opr Am Tob Co r 150 Lawsonville av
Marston Elsie student r 13 Franklin
Marston Maggie (Mrs R J) 1 r 13 Franklin
*Martin Al lab r 437 Vance
Martin Alice G (wid J B) (o) h 527 s Main
Martin Annie F (wid R M) tex wkr Edna Mills h 21 Paradise
Martin Belle N (wid W G) (o) h 330 Lindsey
*Martin Benj B (Kiturah) 1 (o) lunch rm 417 n East Market h 419 do
*Martin Bud (Mittie) lab h 28 Church
*Martin Carey cook R S Montgomery r Church
Martin Celia smstrs Chase Bag Co r Arlington
*Martin Chas emp Am Tob Co h 22 Snead
*Martin Clarence lab r 437 Vance
*Martin Clifford lab r 419 n East Market
Martin Edna M mach opr Chase Bag Co r 262 Lawsonville av
Martin Edna (Mrs E A) emp Rville Rayon Mills r 461 Piedmont
*Martin Edwd gdnr r 419 n East Market
*Martin Edwd (Mattie) (o) lab h 229 Chestnut
Martin Elsie (Mrs G A) emp Edna Mills r 19 Thomas

Martin Emma r Racine blvd RPk
Martin Erie A (Edna) 5 fixer Rville Rayon Mills h 461 Piedmont
Martin Ethelene r 408 s West Market
Martin F R inspr Edna Mills
Martin Francis L (Lillian) r 330 Lindsey
Martin G Edgar (Eugenia) 1 formn Am Tob Co h 225 Piedmont
Martin Geo A (Elsie) 1 emp Edna Mills h 19 Thomas
Martin Geo W (Mattie) 3 plstr h Racine blvd RPk
Martin Harry L (Alice) 5 plstr h 333 s East Market
*Martin Harvey (Maria) 2 (o) lab Greenview Cem h 231 Chestnut
Martin Henry hlpr r Racine blvd RPk
*Martin Isabelle emp Am Tob Co r 59 Church
Martin Jas (Viola) 3 electrn Am Tob Co h 11 Crutchfield
*Martin Jno H (o) cafe emp Am Tob Co h 411 Harrison
Martin Jno H (Blonda) caretkr Greenview Cemetery h 226 Montgomery
Martin Johns B (Alice D) 3 (o) (Martin's Garage) h 108 Boyd
*Martin Jos (Nora) h 48 Lyle
*Martin Jos Jr (Sallie) emp Am Tob Co r 48 Lyle
Martin Jos M Jr pntr r n Scales at limits
Martin Jos M 2nd gro n Scales at limits h do
*Martin Katie h 59 Church
*Martin Kiturah stemmer Am Tob Co r 419 n East Market
*Martin Mary emp Am Tob Co h 43 Pennsylvania av
Martin Mary (wid J M) 3 h 262 Lawsonville av
Martin Mary W bkpr Sands Furn Co r RD 1 Thompsonville rd
Martin McKinley sawyer N C Hickory Mfg Co r 705 s East Market
*Martin Nettie dom Mr Ratcliff r 14 Branch
Martin Olin W student r n Scales at limits
*Martin Ollie M 5 emp Am Tob Co h 437 Vance
Martin Posey L (Pauline) 1 (o) ins agt h 14 Northup RPk
Martin Rachel inspr Edna Mills r 408 s West Market
Martin Ruby inspr Edna Mills r 408 s West Market
*Martin Sallie dom S G Jett r 48 Lyle
*Martin Sallie emp Am Tob Co r 321 Harrison
Martin Thos H (Mary) 1 atndt Martin's Garage r 527 s Main
Martin Wm carp r 705 s East Market
*Martin Wm lab r 437 Vance
*Martin Wm porter R M Gillie r 21 Church
*Martin Wm cafe emp Am Tob Co r 411 Harrison
*Martin Wm (Beulah) hlpr R M Gillie Feed Store h 21 Church
Martin's Garage (J B Martin) reprs s Scales nr Woodrow
Maryland Life Insurance Co M D Holderby rep ofc Stiers bldg
Mason Cora L slswn h 123 Lawsonville av

LUCKY CITY MOTORS Ford PHONE 612

*Mason Hattie emp Am Tob Co r 134 Ridge
Mason Jno W tex wkr Edna Mills r 501 s East Market
Mason M Eliz student r 123 Lawsonville av
Mason Nannie W slswn Charles Stores Co r 123 Lawsonville av
Masonic Hall 28 s Scales
*Masonic Hall 14½ n West Market
Massey Arch (Cath E) 1 tex wkr Rville Rayon Mills r 68 (86) Lawsonville av
Massey Jewel (Edith) 1 clk A J Talley & Son r 130 Madison
Mathews E Bess (wid W W) tel opr So Bell Tel & Teleg Co h 30 Northup
Matkins A Garrett(Mary A) (o) carp h 402 Walnut
Matkins Alice (wid J D) r 402 Walnut
*Matkins Betty emp Am Tob Co h 36 Branch
Matkins Hattie M r 402 Walnut
Matkins Jno A electrn r 402 Walnut
Matkins Jno W (Sarah P) 4 (o) carp h 243 Lawsonville av
Matkins Mary S emp Chase Bag Co r 243 Lawsonville av
Matkins Jos E emp Chase Bag Co r 243 Lawsonville av
*Matlock Nannie r (r) 53 Wentworth
*Matt Jas dish washer Dutch Lunch 3 Gilmer
Matthews Annie (wid J C) 1 h 171 Sprinkle
Matthews Carl emp Am Tob Co r 171 Sprinkle
Matthews Jas sta atndt r 171 Sprinkle
Matthews Jas F (Ruth) 2 brklyr r 68 Wentworth
Matthews Louise catcher Am Tob Co r 171 Sprinkle
Matthews Ralph (Mary) 2 pkr Am Tob Co h 57 Lyle
*Matthews Victor (Dollie) 3 lab h 21 Lytle
Mattison Clarence tr dr Rickingham Co r 27 Wyatt
Maunsey Jos emp St Hwy r 60 s Main
Maus Alex L clk Grand Cafe r 6 Richardson rd
Maus Harry E (Lillie) opr City Water Wks h 6 Richardson rd
Maus Helen L student r 6 Richardson rd
Maus Lewis O (Alma L) 2 stereo opr The Rville Review h 429 n West Market
Mawyer Horton S (Minnie B) slasher hd Rville Rayon Mills r 322 n Scales
Maxwell Florence tech Memorial Hosp r do
*Maxwell Jas (Georgiana) 2 (o) emp Am Tob Co h 18 Lyle
Maxwell Jas R (Arra L) (o) mech Am Tob Co r 70 Irvin
Maxwell's Mill (U S Bennett) flour millers 60 n Scales
May J Donald (Minnie) lino opr The Rville Review r 306 Lindsey
MAYBERRY DURWOOD F (Grace) lawyer First Nat Bk bldg pres Reidsville Baking Co pres Mut Bldg & Loan Assn h 554 s Main—tel 359
Mayberry Effie (Mrs R L) wvr Edna Mills r 42 Snead

Mayberry Edna Mills r 42 Snead
Mayberry Josie 1 wvr Edna Mills r 42 Snead
Mayberry Martha (wid J R) h 416 Piedmont
Mayberry Robt L (Effie) 2 h 42 Snead
Mayberry Sallie (o) emp Am Tob Co h 416 Piedmont
*Mayes Roy (Marion) emp Am Tob Co r 15 Church
Maynard L Lucille r 12 Lawsonville av
Maynard Wm A (Gertrude V) 4 mech Am Tob Co h 12 Lawsonville av
Mayo Fannie M (wid R I) h 75 Lawsonville av
Mayo Mary F student r 75 Lawsonville av
*Mays Edwd J (Mamie) (o) h 119 Branch
McAdams Jno H (Amy) 2 formn Am Tob Co h 378 s Main
*McAden Althea student r 14 Meadow
*McAden Anne tchr r 14 Meadow
*McAden Chas (Sallie) 1 emp Am Tob Co h 14 Meadow
*McAden Virginia student r 14 Meadow
McAllister Archie lunch rm 108 n West Market r Montgomery
*McAllister Jas (Lillie M) lab h Moody
*McAllister Lillie M emp Am Tob Co r Moody
McAnally Jas M (Myrtle W) surg Bank of Rville bldg h 35 Maple av
McBrayer Gerald F (Sarah) 2 mgr J C Penney Co h 247 Piedmont
*McBride Jno (Bertha) h 506 Piedmont
*McCain Bertha maid J B Bosley r 12 Guilford
*McCain Edwd 1 farmer r 174 Carter
*McCain Eliz dom r 103 Holderby
*McCain Eug (Christine) 1 (o) h 50 Church
*McCain Fredk (Annie) 1 (o) emp Am Tob Co h 30 Caswell
*McCain Geneva dom Mrs Tuck r 37 Lytle
*McCain Geo (Agnes) 4 (o) fcty wkr Nu-Shine Co r 43 Church
*McCain Janie 1 emp Am Tob Co r 32 Hill
*McCain Jno W (o) emp Am Tob Co h 101 Branch
*McCain Jno W barber r 101 Branch
*McCain Lester farmer r 103 Holderby
*McCain Lizzie 7 lndrs h 103 Holderby
*McCain Marjorie emp Am Tob Co h 464 Harrison
*McCain Scott (Bertha) 1 hlpr h 12 Guilford
*McCain Venton r 464 Harrison
*McCain Viola (o) h 32 Hill
*McCain Wm (Geneva) lab h 37 Lytle
McCargo Nellie R slswn J J Newberry Co r RD 3
McCarter Eddie L (Nannie) radiator repr 207 s Scales h 110 Settle
*McClain Agnes dom R W Stokes
*McClain Pearl emp Am Tob Co h 55 Church

LUCKY CITY MOTORS Ford PHONE 612

McClary C E battery hd Edna Mills
McClellan Jack emp Duke Power Co r 13 Franklin
McClintock Carl G (Bessie) 4 (o) plant formn So Bell Tel & Teleg Co h 215 Thomas
McCloy Ernest W (Myrtle) 6 emp Edna Mills h 82 McCoy
*McClure Calvin r 4 Terry
McClure Jno (Julia) 4 (o) jan Washington St Sch h 4 Terry
McColl Mildred (Mrs L A) supvr Rville Community Chest r 30 Northrup
McCollum Bertha (wid J R) needle work 328 Piedmont r do
McCollum Claudia (Mrs Jno) emp Am Tob Co r 22 Norman
*McCollum Clyde emp Johnston's farm r 10 Ware
McCollum Crawford T (Helen) slsmn Rville Ice & Coal Co h 499 Vance
McCollum Dewey O asst formn City St Dept r 312 Lindsey
*McCollum Earl delmn Burton Gro Store r 76 Pennsylvania av
McCollum Effie clk J D McCollum & Sons r 38 Vance
McCollum J D & Son (J D W E & L C) gros & feed 19-21 Gilmer
McCollum J Herbert mgr Neighborhood Serv Sta r 267 Lindsey
McCollum J Herbert (Iva) 1 slsmn Lucky City Mtrs h 267 Lindsey
*McCollum J Roy (Carrie) 4 lab h 76 Pennsylvania av
McCollum Jas N (Clara J) farmer h 103 Lindsey
McCollum Jno (Claudia) emp Am Tob Co r 22 Norman
McCollum Junius D (Nannie P) (J D McCollum & Sons) h 420 Lindsey
*McCollum Laura maid J H Golden r 411 n East Market
*McCollum Laura dom L B Throckmorton r 10 Ware
McCollum Lee slsmn Gold-Bell Inc r 36 Wentworth
McCollum Lola B bkpr J D McCollum & Sons r 38 Vance
*McCollum Lottie r 10 Ware
McCollum Luther clk J D McCollum & Sons r 420 Lindsey
McCollum Luther C (Alma) 4 (o) (J D McCollum & Sons) h 297 Lindsey
*McCollum Marion maid S R DeFrese 76 Pennsylvania av
McCollum Sallie L (wid J D) r 147 s Main
*McCollum Thelma dom J R Newman r 76 Pennsylvania av
McCollum Wesdelle student r 296 Lindsey
McCollum Wm E (Genevieve) 3 (o) (J D McCollum & Sons) r 296 Lindsey
McCollum Willie clk J D McCollum & Sons r 420 Lindsey
*McCullum Betty dom h 136 Holderby
*McCord Freddie smstrs r 20 Branch
*McCord Ida r 20 Branch
*McCord Luther (Freddie) emp Am Tob Co h 20 Branch
McCoy Glover (Thelma) r 837 s Scales
*McCoy Jno A cook Little Wonder Cafe r 496 n Scales
*McCoy Ida dom 354 s Main
*McCoy Johnnie B maid r 15 Chestnut

McCoy Thelma (Mrs Glover) cigar mkr Am Tob Co r 837 s Scales
*McCrea Willie dom H T Dixon
McCrosson Milton E (Anne) supt Rville Rayon Mills h 7 s Main
*McDaniel Annie B emp Am Tob Co r 120 Lambeth
*McDaniel Benj (Nellie) lab h 119 Hall
*McDaniel Benj C lab r 124 Lambeth
McDANIEL CLAUDE H vp Reidsville Furn Co Inc res Madison N C
*McDaniel Edwd (Annie B) 3 cement fnshr h 120 Lambeth
*McDaniel Greenleaf (Helen) 2 (o) emp Am Tob Co h (r) 124 Lambeth
*McDaniel Jno lab h n end Lambeth
*McDaniel Mary R 2 emp Am Tob Co r 124 Lambeth
*McDaniel Mary S h 124 Lambeth
*McDaniel Nellie dom Wm Summers r 119 Hall
McDONALD EUG J (Lillie C) 4 sec-treas Clark Furn Co Inc h 209 Lindsey—tel 542
McDonald J Fletcher (Della F) vp Rockingham Bldg & Loan Assn (Meador & McDonald Serv Sta) h 223 Washington av
*McDonald Lucy cook Mr Gentry h 308 w Morehead
McDonald Millard W (Eula) (o) slsmn h 607 Watson
McDonald Robt R (Annie) 4 (o) mach opr Am Tob Co h 617 Watson
McDowell Fred L (Ruth) 1 engr Am Tob Co h 7 Franklin
McDowell Jno H (Good Gulf Diner) r 36 Wentworth
McDuffie Danl C ins agt Gate City Inc Co r 305 n Scales
McElroy Wm R (A Ruth) 3 meat ctr D Pender Gro Co h 18 Meadow
*McFaden Blanche student r (r) 171 Jackson
McFadden Maurice emp Am Tob Co r (r) 324 n Scales
*McGee Wm (Bertha) 1 lab h 164 Lytle
McGehee Henry student r 3 s Main
*McGehee Jas B (Maggie) (McGehee's Dining Car) h 104 Holderby
McGEHEE JOHN W (Mary) 1 (o) physician 1st flr Bank of Rville bldg tel 50 vp Bank of Reidsville h 3 s Main—tel 51 **(See Page 44)**
*McGehee Maggie clk McGehee's Dining Car r 104 Holderby
*McGehee Thos A (Central Barber Shop) furn rms 22½ s West Market h do
*McGehee Walter R h 326 Harrison
McGehee's Dining Car (J B McGehee) 26 s West Market
McGroom Carroll (Esther) emp Penn's Farm r 434 s Main
McGroom Esther (Mrs Carroll) clk Penn's Farm r 434 s Main
*McIntyre Blanche emp Am Tob Co r 34 Lyle
McIntyre Homer C (Evelyn) 2 mgr J J Newberry Co h 315 Piedmont
*McIntyre Vester car washer Dillard Serv Sta 34 Vance
*McIntyre Vester (Blanche) 5 lab h 34 Lyle
McIver Frank lino opr The Rville Review r 13 Franklin

LUCKY CITY MOTORS Ford PHONE 612

*McKay Martha emp Am Tob Co r 39 Roanoke
*McKee Louis (Sallie) (o) lab h 121 Branch
*McKee Sallie emp Am Tob Co r 121 Branch
*McKinley Mary S cook R O Dailey r 20 Meadow
McKinley Vesta emp Smothers Warehse h 40 Piedmont
*McKinney Bobo (Mary) emp Am Tob Co r (r) 19 n Harris
McKinney Carrie emp Rville Rayon Mills r 49 Arlington
McKinney Chas H (Kate S) 2 gro 168 Lawsonville av h 241 do
McKinney J Henry (Viola) (o) carp h 321 n East Market
McKinney Jesse mach opr Am Tob Co r 324 n Scales
McKinney Jno H student r 321 n East Market
McKinney Sallie (wid J B) r 328 n Scales
McKinney Viola (Mrs J H) emp Am Tob Co r 321 n East Market
*McKinnin Alice emp Am Suppliers Inc r 107 s Harris
McKinnon Ruth opr Art Beauty Shoppe r 19 Maple av
*McKinnon Walter (Alice) 1 plmbr Henry Webber h 107 s Harris
*McLaurin Lorenzo H (Lillian) 1 (Rville Funeral Parlor) h 18 s West Market
McLean Jno E (Velma) supt Rockingham Co Schs h 131 s Main
*McLean Nannie emp Am Tob Co r 109 s Harris
McLean Rosemary student r 131 s Main
*McLean Walter (Nannie) 2 emp Am Tob Co h 109 s Harris
McMahan Walter M (Margt) pntr h 583 s Scales
McMichael Dillard (Brown's Whse, Williams' Whse) r RD 1
McMichael Jno P fld mech St Hwy Comm res Wentworth N C
McMICHAEL JULE lawyer First Nat Bk bldg res Wentworth N C (See Page 43)
McMillan Edwd C (Esther) 1 vp Nasco Prod Inc r 23 Maple av
McMillan Esther (Mrs E C) slswn Belk-Stevens Co r 23 Maple av
*McNair Luther (Annie) emp Am Tob Co h 40 Lambeth
McNeal Annie emp Am Tob Co r 133 Jackson
*McNeal Duncan (Onnie) emp Am Tob Co h 21 Lambeth
*McNeal Thos (Annie) emp Am Tob Co r 133 Jackson
*McNebb Edwd (Clara) 1 lab r 117 Holderby
*McNebb Erie waiter Piedmont Hotel
McNeely Alma 1 emp Am Tob Co r 2 Park av
McNeely Jas H (Mary E) wvr Rville Rayon Mills h 2 Park av
McNeely Richd B r 2 Park av
*McNeil Duncan (Onie Mae) emp Am Tob Co h 21 Lambeth
*McNeil Onnie fcty wkr Nu-Shine Co r 21 Lambeth
McPeak Henry L (Laura E) 2 section hd Edna Mills h 82 Pond
McQueen Laura emp Am Tob Co r 622 n West Market
McQueen Louise r 622 n West Market

*McRae Jas A (Manhattan Clnrs) r Carter
*McRae Jas A (Geneva A) prin Washington High Sch h 134 Carter
*McVay Fannie dom W B Millner r 111 Hall
*McVay Frank lab r 111 Hall
McWhorter Guy M (Lena) 2 formn Am Tob Co h 110 s Main
*Meador Alvis H (o) lab h 38 Lyle
Meador Cath r 23 Maple av
Meador Claude (Annie) 2 miller Rville Flour Mills & Lbr Yd h 210 Maple av
*Meador Fannie emp Am Tob Co r 16 Ridge
Meador Jas E (Lillie) 1 (o) vp Rville Gro Co Inc h 26 Maple av
Meador Jas R (Eleanor W) (o) dentist ofc First Nat Bk bldg h 23 Maple av
Meador Jno A (Minnie T) 1 solr Model Ldry h Danville rd at limits
*Meador Margt tchr Branch St Sch r 38 Lyle
Meador Jno H (Mitt) (o) h 115 Wentworth
Meador Maude J (Mrs W M) sten Nu-Shine Co r 9 Mercedes CPl
*Meador Sadie sch tchr r 38 Lyle
Meador Thos (Gratice) solr Rville Ldry Co r Thompsonville rd
Meador Wm M (Maude J) (o) (Meador & McDonald Serv Sta) h 9 Mercedes CPl
Meador & McDonald Service Station (W M Meador J F McDonald) 101 s Main
*Meadors Wm pntr r 8 Sloan
*Meadow Mabel r 118 Hall
*Meadows Eliz 1 emp Am Tob Co r 270 (4) Franklin
*Meadows Jno jan Irvin Elec & Radio Co
*Meadows Sallie 1 emp Am Tob Co h 270 (4) Franklin
*Meadows Susie r 16 Lytle
Mebane C Clark slsmn Turner's Shoe Store r 86 Wentworth
*Mebane Frances maid 738 Watson
Medley Aurora R r 119 Courtland av CPl
Medley Ernest R (Winnie) tr dr Rville Ice & Coal Co r 39 n Main
Medley Julius W (Ida R) 1 (o) slsmn So P U Co h 119 Courtland av CPl
Medley Pearl E mach opr Am Tob Co r 119 Courtland av CPl
Mecum Jennie tchr Rville High Sch r Belvedere Hotel
Meeks Chester W (Mary J) (o) emp Am Tob Co h 447 Vance
*Meeks Henry jan r 22½ s West Market
Meeks Mattie r 447 Vance
Meeks Ruby Lee student r 106 Wentworth
Meeks T Jefferson ctr Am Tob Co h 106 Wentworth
Meldau Carrie (wid J A) r 157 s Main
Memorial Hospital Lela G Fisher supt 338 s Main
Menzies Jno (Alberta) 2 (Sanitary Cafe) r 227 Washington av

LUCKY CITY MOTORS Ford PHONE 612

Merricks Desley (Mrs E C) clk Modern Food Stores r 254 Lawsinville av
Merricks Emmett C (Desley) mgr Modern Food Store r 254 Lawsonville av
Merricks Mozelle emp Rville Rayon Mills
Merritt Erma (Mrs D J) cash Rockingham Theatre 311 s East Market
Messey Bessie 1 catcher Am Tob Co r 177 Sprinkle
Messey Julia W student r 177 Sprinkle
Messey Vergie student r 177 Sprinkle
Messey Wm A (Julia) 3 trucker h 177 Sprinkle
Michael Jos L Jr emp Rville Furn Co r 210 Barnes
Michael Kath cash Broadway Theatre r s East Market
Michaels David R (Evangeline B) 3 capt Salvation Army h 709 s Scales
Michaels Roy mach opr Am Tob Co r 324 n Scales
*Midway Barber Shop (Allen Neal) 12 s West Market
*Midway Lodge No 241 B P O E Geo Lynch sec meets 1st & 3d Tuesdays 8:00 p m 14½ n West Market
Miles Harry clk Cook's Mkt r RD 5
*Miles Ross (Eunice) 2 emp Am Tob Co h Jefferson
Miller Alice C (wid Geo A) h 16 s Main
Miller Alvis H emp Am Tob Co r 11 Acme
*Mliler Annie B (o) tchr Branch St Sch h 117 Holderby
*Miller Curlee (Lessie) emp Am Tob Co h 44 Pennsylvania av
Miller Frances sten Chas Bag Co r 16 s Main
Miller Fred H (Dorothy) asst mgr Rose's Store r 354 s Main
Mliler G Henry (Maxine) 1 formn Am Tob Co h 227 s Main
Miller Jas H (Viola S) 1 tex wkr Edna Mills r 114 Barnes
*Miller Lessie emp Am Tob Co r 44 Pennsylvania av
Miller Lillian 2 h 11 Acme
*Miller Lillie F emp Am Tob Co r 507 n East Market
*Miller Mattie h 135 Branch
Miller Melvin L sta atndt Eggleston Bros r 11 Acme
Miller R Jeff slsmn r Racine blvd RPk
Miller Robt J (Agnes) trav slsmn Kendall Mtr Oil Co r 16 s Main
Miller Russell T emp Am Tob Co r 11 Acme
*Miller Sallie 2 emp Am Tob Co h 507 n East Market
Millner Annie E int dec 79 Lindsey r do
*Millner Booker T (Eleanor) lab City St Dept h 122 Prince
*Millner Eleanor emp Rville Ldry r 122 Prince
*Millner Eva 1 h 272 Franklin
*Millner Floyd lab r 272 Franklin
Millner Hattie L int dec 79 Lindsey h do
Millner Jane W int dec 79 Lindsey r do
*Millner Jos emp Am Tob Co r 272 Franklin

MILLNER PRYOR R JR (Florence) 1 sec-treas Reidsville Motor Co h 203 s Main—tel 646
Millner Pryor R 3d (Pauline) slsmn Rville Mtr Co r 203 s Main
MILLNER WALLACE B (Madge) (o) pres Reidsville Motor Co vp Mut Bldg & Loan Assn h 128 s Main—tel 146
*Mills Lula B cook 141 Lawsonville av
*Mills Nannie r 16 Chestnut
Millsaps Frances r 290 Barnes
Millsaps Lena r 290 Barnes
Millsaps Wm W (Leavy) 5 electrn h 290 Barnes
*Milton Mose (Maude) emp Am Tob Co h 43 Lytle
Mims Blanche r 20 Irvin
Mims Chas H r 20 Irvin
*Mims Danl (Sarah) lab h 40 Pennsylvania av
Mims Jno J r Piedmont Hotel
*Mims Jos H (Annie) (o) lab h 25 Moore
*Mims Pauline dom 303 Piedmont
*Mims Walker (Lucille) 4 emp Am Tob Co h 36 Sommers
Minor Roy (Aileen F) tr slsmn Eggleston Bros r 16 n Main
Minter Eula G (Mrs W H) catcher Am Tob Co r 221 n Scales
Minter W Harvey (Eula G) 1 cloth grader Rville Rayon Mill r 221 n Scales
Missionary Baptist Church 211 Wentworth
Mitchell Bros (T J & D E) 105 Montgomery
*Mitchell Carrie r 122 Prince
*Mitchell Cecelia maid 227 Piedmont
Mitchell Chas E (Ruby G) 1 (o) printer 65 Lindsey h 478 Vance
Mitchell D Edwd (Ada L) 3 (o) (Mitchell Bros) h 115 Montgomery
Mitchell Dillard (May) 4 tex wkr h Vance bey limits
Mitchell Eliz B (Mrs J W) clk Mitchell's Soda Shop r 18 Northrup
Mitchell Esther student r 16 Oak
Mitchell Geo W (Manilla) 2 wvr Rville Rayon Mills h 446 Lindsey
Mitchell Helen cash Montgomery Ward & Co r 115 Montgomery
Mitchell J Drury student r 233 Barnes
Mitchell J Gordon (Florence) 2 tr slsmn The Texas Co h 21 Field
Mitchell J Numa (Eunice H) mgr S E Hauser & Co r 75 Lawsonville av
*Mitchell Jno (Minnie) 3 emp Am Tob Co r 183 Jackson
Mitchell Jos W (Eliz B) 1 (o) (Mitchell's Soda Shop) h 18 Northrup
Mitchell Manilla (Mrs G W) wvr Rville Rayon Mills r 446 Lindsey
Mitchell Martha J r 284 Barnes
Mitchell Myron K (Myrtle) dry clnr Model Ldry r 119 Carter
Mitchell Nellie Lee bkpr First Nat Bk r 18 Maple av
Mitchell Nora carp Rville Rayon Mills r 15 Wentworth
Mitchell Parrie Mc A (wid Jno) smstrs Pattie Terry r 378 s Main

LUCKY CITY MOTORS Ford PHONE 612

Mitchell Reuben r 18 Maple av
Mitchell Robt P (Kate D) 1 (o) notary 10 n Scales h 233 Barnes
Mitchell Robt P Jr student r 233 Barnes
Mitchell Roy H clk Mitchell Bros r RD 3
Mitchell Ruby inspr Edna Mills r 16 Oak
Mitchell T Jesse (Minnie B) 1 (o) (Mitchell Bros) r RD 3
Mitchell T Jesse Jr tr dr Mitchell Bros r RD 3
Mitchell Thos A (Lula) emp Am Tob Co h 514 n West Market
Mitchell W Frank r 15 Allison
Mitchell Wilson F (Sudie R) 1 (o) h 15 Allison
Mitchell W Saml Jr student r 18 Maple av
Mitchell Wm S (Annie Mae) (o) h 18 Maple av
Mitchell Soda Shop (Jos W Mitchell) confr 124 s Scales
*Mobley Florence hair drsr 115 Hall r do
Mobley Howard R (Sarah) 1 formn Am Tob Co r 10 Courtland av CPl
Mobley Hunter M (Era C) (o) asst supt Am Tob Co h 2 Courtland av CPl
Mobley Jas H (Edna V) agt Gulf Refining Co h 10 Courtland av CPl
Mobley Jas R (Lucille M) 2 formn Am Tob Co h 235 Lawsonville av
*Mobley Otis (Florence) (o) emp Am Tob Co h 115 Hall
Model Laundry (Carl J Neal) 108 Settle
Modern Food Stores E C Merricks mgr gros 200 n Scales
Moffett Roy E (Melva) 1 wtchmn Am Tob Co h 219 Maple av
Moffitt Mary tchr Rville High Sch r 304 Piedmont
Moir Walter N (Ruth) (o) h 110 Wentworth
Monahan J Henry (Mollie) 4 tinner h 325 s East Market
Monsees Frances E (Mrs W H) emp Nasco Products Inc r 120 Wentworth
Monsees M Wallace (wid Wm M) 3 h 120 Wentworth
Monsees Mae emp Am Tob Co r 120 Wentworth
Monsees Wm H (Frances E) emp Nasco Prod Inc r 120 Wentworth
*Montgomery Arth (Lula) h 16 Srott
MONTGOMERY J S (Pearl C) (Montgomery Motor Co) r Belvedere Hotel
Montgomery Jas H (Hazel L) 3 h 37 Northrup
*Montgomery Jos N r Warriner
*Montgomery Lemuel D (Lester) emp W H Foy h 59 Ridge
*Montgomery Lula emp Am Tob Co r 16 Scott
*Montgomery Lynn hsemn W H Foy r Ridgeway
Montgomery Margt W student r 47 Lawsonville av
*Montgomery Mary r Warriner
Montgomery Mary r 448 Piedmont
Montgomery Mary E tchr Lawsonville Av Sch r 47 Lawsonville av
MONTGOMERY MOTOR CO (J S Montgomery) Chrysler and Plymouth Sales and Service 7-9 w Morehead—tel 363 (See Top Lines Cards B D and Page 21)

*Montgomery Peter r 133 Jackson
Montgomery Robt S (Nettie H) 2 (o) farmer h 47 Lawsonville av
Montgomery Ward & Co R D Zeller mgr dept store 123-25 s Scales
MONUMENTAL SERVICE STATION (N Archie King) 1 n Scales—tel 584-J (See Card B D)
Moore Addie 1 emp Am Tob Co h 243 Lindsey
Moore Bettie A (wid S H) r 41 Neal
Moore Bonnie ofc asst S G Jett r 79 Lindsey
Moore Carl S (Mary) 3 mgr Belk-Stevens Co h 513 s Main
Moore Clifford student r 243 Lindsey
Moore Edna (Mrs R L) emp Rville Rayon Mills r 250 Washington
Moore Elmer B (Vera) 4 mgr City Serv Sta r 16 Lindsey
*Moore Ernest (Rosa) lab h Jefferson
*Moore Estelle cook r 511 n West Market
*Moore Estelle maid H H Carter r 43 Ridge
*Moore Estelle emp Am Tob Co r 20 Scott
Moore Ethel (Mrs J F) bkpr Hopkins Farm Sup Co r 94 Maiden la
Moore Fredk L carp h 11 Shelton
*Moore Georgia A 1 lndrs r 417 s Scales
Moore Guthrie D (Lois V) tex wkr Edna Mills r 37 Paradise
MOORE H CLEM (Nell G) 3 gen mgr Reidsville Baking Co h 426 Piedmont—tel 591
Moore Harvey R (Elsie A) 1 tex wkr Edna Mills h 30 Paradise
Moore J Floyd (Ethel) 3 (o) Hopkins Farm Sup Co) h 94 Maiden la
Moore J Henry (Cora L) 5 loom fixer Edna Mills h 11 Piedmont
Moore J Nathan (Bessie) 1 (o) slsmn-bkpr Williams & Co r RD 3 Leaksville rd
*Moore Jesse (Christiana) 1 (o) farmer h 549 Piedmont
Moore Jesse S (Minnie) 2 dentist 102 Whitsett bldg h 15 s Main
Moore Jno R 3 tex wkr Edna Mills h 37 Paradise
Moore Lee R (Mary E) 2 tex wkr Edna Mills h 27 Allison
Moore Lewis formn J H Burton & Co r 22 Arlington
*Moore Lillian smstrs r 549 Piedmont
Moore Louise r 243 Lindsey
*Moore Mallien (Hattie) lab h 300 Barnes
*Moore Mary student r 20 Holderby
*Moore Mattie 1 emp Am Tob Co r 16 Chestnut
Moore Max baker Rville Baking Co r 426 Piedmont
Moore Michl C (Eva) 1 sawyer N C Hickory Mfg Co h Hoke nr s West Market
Moore Nigel N 2 ry brkmn r 139 s East Market
Moore R Penn tchr Rville High Sch r 15 s Main
Moore Richd L r 139 s East Market

LUCKY CITY MOTORS Ford PHONE 612

Moore Robt L (Edna) 1 ctr Am Tob Co r 250 Washington av
*Moore Rosa emp Am Tob Co r Jefferson
*Moore Saml hsemn Agnes J Williams r 11 Branch
*Moore Steve (Estelle) trkr So Ry Co h 20 Scott
Moore T Otha (Viola) slsmn Strader's Shoe Store r RD 4
*Moore Thos bus boy Roscoe's Cafe r 549 Piedmont
Moore W Clarence (Bertie M) 3 mach opr Am Tob Co h 16 Turner rd
*Moore Wm lab r 16 Chestnut
*Moore Wm (Martha) gatemn So Ry h 511 n West Market
*Moorehead Bertie dom r 327 Harrison
*Morehead Luella h 372 Harrison
*Morgan Ella r 14 Meadow
Morgan W C emp Rville Rayon Mills
Morcile Ace H (Dorothy) clk Tate's Gro h 104 Montgomery
Moricle C Hunter student r 403 Walnut
Moricle Clifford plmbr r 255 Washington av
Moricle Edwd plmbr r 255 Washington av
Moricle Elmo (Mary E) (o) (Rville Cattle Co) h 403 Walnut
Moricle Herman r 255 Washington
Moricle Howard E (Mabel) (Rville Cattle Co) r 403 Walnut
Moricle J Roscoe (Lillie M) 1 (Rville Cattle Co) r 403 Walnut
Moricle Louise M catcher Am Tob Co r 425 Walnut
Moricle Malcolm P student r 403 Walnut
Moricle Melvin H (Rville Cattle Co) r 403 Walnut
Moricle Mullins C (Carrie L) 7 shpg clk Am Tob Co h 425 Walnut
Morphis Neva (wid R W) smstrs Am Tob Co h 64 Lindsey
*Morris Annie h 45 Robinson
*Morris Irvin r 45 Robinson
Morris Jas E (Willie Mae) 4 (o) cafe h 44 Arlington
Morris Jas E Jr (Lucille) 1 emp Rville Rayon Mills r 44 Arlington
MORRIS MACON C (Lois) asst mgr Reid Finance Co r 705 S Scales—tel 593
Morris Ollie (Mrs W E) emp Am Tob Co r 12 Arlington
Morris Peter J emp Chase Bag Co r 44 Arlington
Morris Ray (Myrtle W) wtchmn Rville Rayon Mills r 240 Lawsonville av
Morris W F (Annie E) 3 mach Rville Rayon Mills h 237 Lawsonville av
Morris Wm E (Ollie) 3 r 12 Arlington
Morris Wm E Jr mess Western Union Teleg Co r 12 Arlington
Morrison Ada E r 439 (440) n Scales
Morrison Howard L (Daisy J) frt clk So Ry h 111 s Main
Morrison J Reed (Annie) 3 tr dr Rivers Fruit Store h 439 (440) n Scales
Morrison Lucille bkpr Memorial Hosp r do
Morrison Wm weaver Rville Rayon Mills r 43 n Main

Moseley Gradye (Mrs) 2 clk Charles Stores Co r 55 s Main
*Motley Bessie emp Am Tob Co h 58 Ridge
*Motley Bettie M emp Am Tob Co r 419 n East Market
*Motley Betty emp Am Tob Co h 39 Roanoke
*Motley Chas dishwasher Sanitary Cafe r 58 Ridge
*Motley Edwd emp Am Tob Co r 39 Roanoke
*Motley Houston lab r 39 Roanoke
Motley J Frances mach opr Am Tob Co r 186 Lawsonville av
*Motley Ida cook 401 s Main
*Motley Irma dom r 58 Ridge
Motley J Morehead (Daisy S) 2 (o) h 186 Lawsonville av
*Motley Jas lab h 16 Chestnut
Motley Jas M Jr mach opr Am Tob Co r 186 Lawsonville av
*Motley Julia r 16 Chestnut
*Motley Lawrence (Laura) 1 lab r 5 Guilford
Motley Mary J r 186 Lawsonville av
*Motley Mattie dom 463 s Main
*Motley Mattie dom 246 Maple av
Motley Mattie C (wid A H) (o) h 21 n East Market
*Motley Maude cook r 133 Branch
Motley Thos S r 186 Lawsonville av
*Motley Walter lab r 5 Guilford
*Motley Wm (Lee I) 1 (o) hlpr Gillie's Gro h 80 Branch
*Motley Wm (Sallie) 4 (o) emp Am Tob Co h 5 Guilford
Mt Olive Baptist Church J H Saunders pastor Roach nr Wentworth
Moyer H S emp Rville Rayon Mills
Mullins Julia sch tchr County Schs r 111 Holderby
*Mullins Andrew N mgr Broadway Shoe Shine Parlor taxi serv 121 Ridge r do
*Mullins Jno W (Julia) 1 (o) ins agt N C Mut Ins Co h 111 Holderby
Mundy Bernard W meat ctr Great A & P Tea Co 22 Maple av
Mundy Juanita (Mrs O J) winder Edna Mills r 70 Montgomery
Mundy Ozzie J (Juanita) 3 emp Edna Mills r 70 Montgomery
Municipal Building 110 w Morehead
Murdock Kitty (wid Jack L) 2 r 370 s Main
Murphy Alice (wid S T) h 212 Wentworth
Murphy Clayton J (Georgia M) 2 tex wkr h 91 Barnes
Murphy Jas D (Mittie A) (o) sec formn So Ry h 870 s Scales
*Murphy Janie emp Am Tob Co r 76 Branch
*Murphy Janie S (o) h 76 Branch
Murphy Lee S (Mollie I) (o) h 295 Lawsonville av
Murphy Louise tel opr Am Tob Co r 212 Wentworth
Murphy Margt r 259 Washington av

LUCKY CITY MOTORS Ford PHONE 612

Murphy Nannie emp Am Tob Co r 158 Montgomery
Murphy Nelson A (Gladys E) 1 tex wkr h 91 Barnes
Murray Jno F (Ethel W) wtchmn Am Tob Co h 39 Arlington
*Murray Thos (Ella) 5 pntr h 204 Jackson
Murrell Dillard delmn Ellington Drug Co r 2 Wentworth
Murrell Silas D 2 emp Am Tob Co h 2 Wentworth
Musgrove Jno C (Nannie) 2 weaver Edna Mills h 333 s East Market
Musgrove Minnie (wid C J) 1 r 333 s East Market
Musgrove Nannie (Mrs J C) spinner Edna Mills r 333 s East Market
Mutual Building & Loan Assn D F Mayberry pres W B Millner vp Carrie M Lovelace sec-treas 25½ s Scales
Myers E M emp Memorial Hosp
*Myers Geneva dom 41 n Main
Myers Lonnie P (Florence) 5 carp h 114 Wilson
*Myers Ola 4 emp Am Tob Co h 130 Ridge
Myrick Adam N (Zellar L (o) barber 47 Burton h 45 do
Myrick Cleo (Mrs L T) tex wkr Edna Mills r 67 Burton
Myrick Dennis F (Juanita) 1 tex wkr Edna Mills r 31 Paradise
Myrick Garland V clk J J Newberry Co r 45 Burton
Myrick Grey F (Ellen) 4 tex wkr Edna Mills h 31 Paradise
Myrick Henry L tex wkr Edna Mills r 67 Burton
Myrick J B tex wkr Edna Mills r 31 Paradise
Myrick Jas H (Idesta E) 1 tex wkr Edna Mills h 66 Burton
Myrick Lois r 67 Burton
Myrick Lonie T (Cleo) 6 tex wkr Edna Mills h 67 Burton
Myrick Virginia S slswn Rose's r 45 Burton
Nall Bessie r 510 n West Market
Nall Ollie (o) sch tchr Rockingham County Schs h 510 n West Market
Nance Beamon (Sarah) r 242 n Scales
Nance Jas T (Martha) 1 gas mkr N C Gas Co h 476 s Main
Nance Robt E (Scales St Serv Sta) res RD 2
Nance Sarah (Mrs Beamon) emp Am Tob Co r 242 n Scales
*Napper Doskey (Lillie) 4 lab r 446 Vance
*Napper Lura r 436 Harrison
Nasco Products (Inc) C H Garrison pres E C McMillan vp J F Scott sec-treas disinfectant mfrs 36 n West Market
National Re-Employment Service Jennie Satterfield acting mgr Municipal bldg
*Neal Alice dom Ed Martin r 10 Cherry
*Neal Allen (Addie Mae) (Midway Barber Shop) h 10 Cherry
*Neal Arth (Lillian) 2 presser Spring's Dry Clng h 635 n East Market
*Neal Bertha ironer Rville Ldry Co r 124 s Harris
*Neal Bessie h 15 Chestnut

*Neal Betty h 137 Jackson
Neal Carl J (Olive) (Model Ldry) h 87 Courtland av (CPl)
*Neal Chas (Ethel) 1 r 120 Ridge
*Neal Chas W barber Sanitary Barber Shop r 4 Cherry
*Neal Chas W (Nannie) (o) emp Am Tob Co h 4 Cherry
*Neal Connie (Beatrice) lab (r) 66 Ware
*Neal Daisy maid Belvedere Hotel r (r) 37 Lindsey
*Neal David (Mary) 1 emp Eggleston Bros h 320 Harrison
*Neal Dock (Willie) lab r (r) 120 Holderby
*Neal Dorothy student r 131 Branch
*Neal Eliz dom Annie J Whittemore
*Neal Emma emp Am Tob Co r 12 Branch
*Neal Ethel dom Allen Gwyn r 120 Ridge
*Neal Fannie Lou emp Am Tob Co r 4 Cherry
Neal Foye clk Model Ldry r 87 Courtland av (CPl)
*Neal Garland (Annie) 4 emp Am Tob Co h 165 Carter
*Neal Geo 2 cement fnshr h 315 s Scales
*Neal Gester S gro & restr 88 Pine r 90 do
*Neal Harvey (Epsie) 4 tr dr R M Gillie Gro h 98 Pine
*Neal Isaac (Mary) 1 h 615 n East Market
*Neal Jas (Beatrice) 3 emp Big Bill Btlg Co h 14 Ware
*Neal Jno tr dr Hopkin's Farm Sup Co r 10 Lambeth
Neal Jno D Jr clk Fetzer's Drug Store r 24 s Main
*Neal Jno F (Gester S) (o) taxi serv 90 Pine h do
*Neal Katie 1 h 440 Harrison
*Neal Lelia M dom r 173 Holderby
*Neal Lena emp Am Tob Co r 51 Pennsylvania av
*Neal Lillian emp Am Tob Co r 635 n East Market
Neal Louella lndrs h 327 Harrison
*Neal Lucy dom 30 Lindsey
*Neal Lucy (o) lndrs h 444 Vance
*Neal Lula h Warriner
*Neal Lydia (o) h 446 Vance
*Neal Mary lndrs r 120 Ridge
*Neal Millard lab City St Dept r 128 s Harris
*Neal Nelson (Emma) 1 lab h 40 Roanoke
Neal Olive (Mrs C J) bkpr Model Ldry r 87 Courtland av CPl
*Neal Ollie emp Am Tob Co r 12 Branch
*Neal Oscar (Alice) lab r 10 Cherry
*Neal Pearl gro 427 Harrison h do
*Neal Pearl lndrs h 445 Harrison
*Neal Percy (Lena) 1 emp Am Tob Co h 51 Pennsylvania av
*Neal Raleigh (Annie) h (r) 66 Ware

LUCKY CITY MOTORS Ford PHONE 612

*Neal Sallie h 10 Cherry
*Neal Sallie h 26 Roanoke al
*Neal Sallie S (o) lndrs h 128 s Harris
*Neal Sarah fcty wkr Nu-Shine Co r 367 Harrison
*Neal Thos lab r 8 Sloan
*Neal Wesley (Bertha) 6 lab Gardner Coal Co h 124 s Harris
*Neal Wm emp Penn Memorial Hosp r 26 Roanoke al
*Neal Wm H (Nannie) lab h 21 Race Track
Needham Chas H (R Augusta) 3 tex wkr Edna Mills h 44 Paradise
Neese Bynum tex wkr r 217 Montgomery
Neese Jos L (Mattie A) 3 pastor First Christian Ch h 217 Montgomery
Neese Rachael clk Roses r 217 Montgomery
NEIGHBORHOOD SERVICE STATION Lucky City Mtrs Inc oprs J Herbert McCollum mgr 339 n Scales—638
Neighbors Beulah 1 emp Am Tob Co r 337 s Main
Neighbors C Fred (Thelma) 1 agt So Dixie Life Ins Co h 309 Lindsey
*Nelms Jno (Kate) 1 lab h 24 Sommers (Sunset Hill)
*Nemmons Cleveland lab r 37 Caswell
*Nemmons Jas lab r 37 Caswell
Nemmons Jeff (Rebecca) 3 lab h 15 Race Track
*Nemmons Saml (Julia) 1 lab h 37 Caswell
Nevill Nellie (Mrs C B) 3 (o) h 448 Lindsey
*New York Cafe (Eug Hairston) 74 n West Market
Newberry J J Co H C McIntyre mgr 5c, 10c & 25c Store 30-32 s Scales
Newell J R Coal Co (Jennie E Newell) 83 n East Market
Newell Helen tchr Franklin St Sch r 550 s Main
Newell Jennie E (Mrs J R) (J R Newell Coal Co) agt So Dairies r 550 s Main
Newell Pattie (wid J R) 1 (o) ice cream & coal Scales h 550 s Main
Newman Alvis emp Am Tob Co r 388 s Main
Newman Henry (Myrtle) 1 mach opr Am Tob Co h 376 n Scales
Newman J Reid (Lucy) formn Am Tob Co h 388 s Main
Newman Margt bkpr Am Tob Co r 388 s Main
Newman Megs A (Evelyn G) 1 emp Am Tob Co r 230 Lawsonville av
Newman Myrtle (Mrs Harry) mach opr Am Tob Co r 376 n Scales
Newnam Robt G (Lelia) 3 (o) (Newnam's Mkt) h 448 Piedmont
Newman Theo student r 388 s Main
Newnam's Market (R G Newnam) meats 9 Gilmer
Newton Danl mach opr Am Tob Co r 313 n East Market
Newton Jas mach opr Am Tob Co r 313 n East Market
NICHOLS ELMER P (Sudie E) 1 city clk h 1 Boyd—tel 459-W
*Nichols Henry farm hd r 653 n East Market
*Nichols Jennie emp Am Tob Co h 15 Triplett

Nichols Wm (Lallah S) 3 (o) supt Am Tob Co h 386 s Main
Nimer Bros Cafe (Roger & Nick Nimer) 102 Montgomery
Nimer Nick (Nimer Bros Cafe) r 102 Montgomery
Nimer Roger (Nimer Bros Cafe) r 102 Montgomery
*Noble Bertha student r 90 Pine
*Noble Irene ofc nurse Ora M Fisher r 8½ n West Market
*Noble Mabel student r 90 Pine
Noles Grocery Co (J W Noles Jr) 341 Lindsey
Noles Jno W r 327 Lindsey
Noles Jno W Jr (Annie) (West End Serv Sta) (Noles Gro Co) h 327 Lindsey
Norman Annie T (wid S O) r 111 Silver
Norman J Roy (Maude) 2 asst supt Am Tob Co h 717 s Scales
Norman W Oscar (Mildred) 2 (o) mgr Worsham's Serv Sta No 2 h 186 Washington av
North Carolina Gas Co S R DeFrese mgr 116 Gilmer
NORTH CAROLINA HICKORY MFG CO (THE) J Carlton Tatem sec-treas axe pick and hammer handles hardwood dimension stock 37 Hoke—tel 677
North Carolina State Highway Comm B M Ellis dist mech garage 458 Vance
North End Service Station (Jesse King) 358 n Scales
North Mattie r 368 n Scales
North Scales Service Station (J A Carter) 48 n Scales
North Scales Street Christian Church J A Taylor pastor 300 n Scales
North Side Barber Shop (W C Sharpe) 350 n Scales
*Nunally Lillie dom F L Holt r Hoke
*Nunnally Margt dom J W Durham r Stacy
Nu-Shine Co (Inc) R P Richardson pres M R Watt vp E L Somers sec-treas shoe polish mfrs Williams cor s West Market
O & G Service Station (J T Gammon) Danville rd bey limits
Oakley Beatrice E r 105 Allison
Oakley Hallie (Mrs Otis) mach opr Am Tob Co r 111 w Morehead
Oakley J F gatemn So Ry r 131 Madison
Oakley Jno L (Mary L) 3 tex wkr Edna Mills h 105 Allison
*Oakley Jas M (Minerva) confr 761 s Scales h 26 Hickory
Oakley Otis (Hallie) ins agt Home Security r 111 w Morehead
Oakley R Hunter atndt Scales St Serv Sta res RD 2
Oakley Wm H baker Rville Baking Co r 105 Allison
*Obey Geo (Mary) h 29 Sharp
*Obey Saml (Carrie) emp Am Tob Co h 3 Terry
*Obey Saml Jr lab r 3 Terry
*Obey Wheeler (Amanda) 4 (o) emp Am Tob Co h 210 Jackson
Olesen Meldahl (Eva) sta eng Am Tob Co h 705 s Scales

LUCKY CITY MOTORS Ford PHONE 612

*Oliver Annie Belle dom r 180 Jackson
OLIVER CHAS R (Grace M) 1 (o) business mgr The Review Co Inc h 30 Northup—tel 578
*Oliver Houston (Virginia) 2 emp Am Tob Co h 68 Sommers (Sunset Hill)
OLIVER IDA L (wid R J) (o) sec-treas The Review Co Inc h 228 s Main
Oliver J Anna (Mrs R W) spinner Edna Mills r 424 s West Market
Oliver Jno student r 57 Maple av
Oliver Lucius (Lottie) tex wkr r 30 Paradise
OLIVER MANTON (Katie) (o) (The Reidsville Printing Co) pres The Review Co Inc and editor The Reidsville Review vp chamber of commerce h 57 Maple av—tel 177
Oliver Marion C sten r 228 s Main
Oliver Robt W (J Anna) 2 oiler Edna Mills h 424 s West Market
*Oliver T Jenkins (Ella) 3 (o) lab h 180 Jackson
Oliver Thos J weaver Edna Mills h 66 Ware
*Oliver Virginia emp Am Tob Co r 68 Sommers (Sunset Hill)
OLIVER Wm M (Katie) (o) (The Reidsville Printing Co) and vp The Review Co Inc treas Reidsville Merchants Assn h 520 s Main—tel 144
*Orange Estella dom D R Allen r 403 Harrison
*Orange Frances h 118 Williams
*Orange Lucy emp Am Tob Co r 35 Church
*Orange Willie (Estella) lab h 403 Harrison
Orrell Fred S mgr W & M Stores Inc res RD Lawsonville av extd
Orren Jas F Jr (Maryan C) mgr Gables r 868 s Scales
Orren Maryan C (Mrs J F) sten D F Mayberry & notary First Nat Bk bldg r 868 s Scales
Osborne Cora (Mrs P L) bkpr Duke Power Co r 22 Maple av
Osborne Percy L (Cora) 1 (o) spl agt Pilot Life Ins Co h 22 Maple av
Osborne Wm A (Verdie) slsmn Montgomery Ward & Co r 267 Lindsey
Overley Danl W (Lydia E) 1 pastor Lawsonville av Baptist ch h 418 Walnut
Overley E Frances r 418 Walnut
Overby Jas P student r 418 Walnut
Overby Malvina (Mrs W B) speeder Edna Mills r Pettigrew cor Forest
Overby Walter B (Malvina) (o) projectionist Rockingham Theatre h Pettigrew cor Forest
Overman Betty L (wid C H) (o) h 4 s Main
*Owens Avery dom W H Boyd r 452 Harrison
*Owens Elsie emp Am Tob Co h 268 Franklin
Owens Ezra (Mary) silk wkr Rville Rayon Mills h 618 Watson
Owens Frank emp Rville Rayon Mills
Owens Helen (wid R C) 1 hsekpr 128 Montgomery r do
*Owens Jas H presser Manhattan Clnrs r 59 Ridge

Owens Mary (Mrs Ezra) silk wkr Rville Rayon Mills r 618 Watson
*Owens Ottis (Avery) emp Am Tob Co r 452 Harrison
Owen Rosa (wid Saml) r 22 Field
*Owens Saml student r 101 Branch
Ozement Roy A (Pauline F) 1 mach opr Am Tob Co h 10 Allison
Page Isaac C (Bessie L) 2 emp Edna Mills h 13 Thompsonville
Page Jno E (Frances F) 2 mach Am Tob Co r 120 Field
*Page Mary (o) h Jefferson
Page Mary E (wid J C) r 108 Snead
*Page Sophia 2 h 41 Prince
Page Willard J (Mamie) (Page's Garage) res RD 1
Page Willard J Jr mech Page's Garage res RD 1
Page's Garage (W J Page) reprs 125-27 s West Market
Palace Cafe (M S Belmany) 104 n West Market
*Palmer Celia r 328 Harrison
*Palmer Dorothy dom r (r) 68 Ware
*Palmer Henry (Mazie) 5 lab h 497 n East Market
Palmer Hugh W colr Halbert's Clo Store r 118 Redd
*Palmer Mazie emp Am Tob Co r 497 n East Market
*Palmer Rosa 4 emp Am Tob Co h (r) 68 Ware
Palmer Sybil (wid E M) (o) h 118 Redd
Palmer Thos (Peggy) (Red Pig Barbecue) h 7 Ridge
*Palmer Worth (Minnie) 5 (o) h 510 n Scales
Pamplin Chas A (Elma C) (o) gen agt So Ry h 25 Mercedes CPl
Pamplin Chas A Jr emp Am Tob Co r 25 Mercedes
*Pannell Lucy (o) gro 50 Branch r 15 Church
*Pannell Wm R (Rosa) 1 (o) tr dr h 36 Church
Pantry Shelf (N A Winstead) restr & news dlr 107 s Scales
Parcell Albert C (Eliz) emp Am Tob Co h 21 Thomas
*Parham Hattie lndrs Mrs C A Penn r 125 Ridge
*Parham Jas (Hattie) (o) butler Mrs C A Penn h 125 Ridge
Paris Frank (Sanitary Cafe) r 130 Maple av
Parker Geo H (Louise M) emp Am Suppliers Inc h 9 Barnes
*Parker Jas tr dr Rville Ice & Coal Co r Carter
*Parker Jas (Virginia) 3 wood 28 Chestnut h do
*Parker Virginia cook Palace Cafe r 28 Chestnut
*Parrish Jas fcty wkr Nu-Shine Co
Parson Veary B (Pauline) line formn Duke Power Co h 220 s Main
Paschal Bell (o) h 231 Maple av
Paschal Christopher C (Margt) (o) emp Clark Furn Co h 23 Thomas
Paschal D Newman (Elsie) mach opr Am Tob Co r 795 s Scales
Paschal Eliz offc asst J N Hester r 231 Maple av

LUCKY CITY MOTORS Ford PHONE 612

Paschal Elsie (Mrs D N) mach opr Am Tob Co r 795 s Scales
Paschal Ernest W (Millie) 2 emp Rville Rayon Mills r 23 Thomas
Paschal Eug S (Erma O) 1 opr drying plant Am Supplies h 43 Snead
Pachal Minnie D (wid D B) r 49 Edna
Paschal Pink E r 250 Washington av
Paschal Sue emp Rville Rayon Mills r 250 Washington av
*Patterson Laura J (o) emp Am Tob Co h 20 Roanoke
*Patterson Saml E (Ophelia) (o) h 125 Branch
*Payne Anna maid 47 Pennrose dr RPk
*Payne Annie cook h 382 Harrison
*Payne Annie dom W F Worsham r Harrison
*Payne Christine r 16 Caswell
Payne D Jack (Margt) 1 silk wkr Rville Rayon Mill h 2 Somers
Payne Hattie student r 25 Montgomery
Payne Jasper R (Edna) 1 (o) slsmn Wm C Stokes Co h 25 Montgomery
Payne Jesse J (Grace) 3 tr dr Am Tob Co h 808 Watson
Payne Lynn B (Mary) 2 (o) emp Edna Mills h 142 Mongtomery
Payne Margt (Mrs D J) silk wkr Rville Rayon Mills h 2 Somers
Payne Richd waiter Roscoe's Cafe r 13 Franklin
*Payton Artemus (Norena) lab h 11 Race Track
*Payton Hattie tob wkr Am Tob Co r 11 Forsyth
*Payton Jno (Hattie) 1 tob wkr Am Tob Co h 11 Forsyth
*Payton Mattie Sue 4 emp Am Tob Co r 276 (142) Franklin
*Payton Norena maid Morrison Bethea r 11 Race Track
Payton Philip mech Rville Mtr Co r Piedmont Hotel
Pearman Georgia A emp Am Tob Co r 123 Lawsonville av
Pearman Janie L emp Am Tob Co r 123 Lawsonville av
Pearson Alvis (o) slsmn Williams & Co h 28 Montgomery
Pearson Ethel Lee r 28 Montgomery
Pearson Everett M student r 713 s Scales
Pearson G Dillard (Lizzie) 2 sawyer N C Hickory Mfg Co h 32 Hoke
Pearson Grady (Helen) emp Am Tob Co r 237 Lindsey
Pearson Helen (Mrs Grady) emp Am Tob Co r 237 Lindsey
Pearson Nettie opr Am Tob Co r 24 s Main
Pearson Rufus B (Addie M) 3 route supvr Greensboro Daily News h 713 s Scales
Pegg Dixie sten Laura L Powell r 139 s Main
Pegram Bertie H (Mrs J A) tex wkr r 231 Barnes
Pegram Jas W (Beatrice) 5 (o) carp h 214 Barnes
Pegram Elza W (Eliza) 1 (o) carp h 17 Woodrow
Pegram Evelyn slswn Rose's r 17 Woodrow
Pegram Jno A (Bertie H) tr dr J R Newell Coal Co h 231 Barnes
Pegram Mamie N r 234 Barnes

Pegram Nannie S r 234 Barnes
Pegram Virgil T (Tela D) 3 (o) linemn Duke Power Co h 204 Barnes
Pegram Wm B (Annie L) 3 carp h 234 Barnes
Pegram Winburne carp r 17 Woodrow
*Pender Cornelia 2 emp Am Tob Co h 119 Harris
Pender D Grocery Co W L Horney br mgr 12 Gilmer B N Cates br mgr 11 s Scales E L Ludwig br mgr 119 s Scales
*Penn Anna emp Am Tob Co r 107 Branch
*Penn Annie emp Am Tob Co r 21 Branch
*Penn Annie (o) emp Am Tob Co h 35 Church
Penn Building (C A Penn Jr) 44 s Main
*Penn Chas (Lillie) 6 (o) emp Am Tob Co h 2 Church
Penn Chas A (Penn Bldg) res Chapel Hill N C
*Penn Chas H h 120 Holderby
Penn Edrington S pres Hood System Industrial Bk vp Pennrose Pk Country Club h 52 Maple av
Penn Edwin S r 52 Maple av
*Penn Fannie h 188 Jackson
Penn Frank R III student r 52 Maple av
*Penn Henry emp Am Tob Co r 74 Branch
*Penn Howard (Anna) 2 barber Broadnax Barber Shop r 107 Branch
PENN HUNTER K (Lucy H) (o) lawyer 101 Whitsett bldg—tel 462-J, h 5 Boyd—tel 522
*Penn Jas lab r 74 Branch
*Penn Jas lab r 258 Franklin
*Penn Jas (Annie) 2 (o) emp Am Tob Co h 21 Branch
*Penn Jas Jr emp Nu-Shine Co r 21 Branch
*Penn Jas E r 23 Sommers (Sunset Hill)
*Penn Lottie r 258 Franklin
*Penn Malalia dom r 23 Sommers (Sunset Hill)
*Penn Margt dom R B Price r Sunset Hill
*Penn Martha emp Am Tob Co r 20 Lambeth
*Penn Mollie emp Am Tob Co r 74 Branch
*Penn Robt butler r 123 Hall
*Penn Saml (Nannie) lab city h 23 Sommers (Sunset Hill)
*Penn Sarah tchr Branch St Sch r 74 Branch
Penn Stella E (wid C A) (o) h 52 Maple av
*Penn Sue lndrs h 313 s Scales
Penn T Jefferson ofc Municipal bldg res RD 4 Wentworth rd
*Penn Thos (Mary) 1 (o) (Broadnax Barber Shop) h 167 Carter
*Penn Thos (Mollie) (o) h 74 Branch
*Penn Walter gdnr Mrs Minnie Hester r 313 s Scales
*Penn Wm (Martha) emp Am Tob Co r 20 Lambeth

LUCKY CITY MOTORS Ford PHONE 612

Penney J C Co (Inc) Gerald F McBrayer mgr 112-14 s Scales
*Pennix Arnie (Lula) 2 r 442 Harrison
*Pennix Lottie lndrs r 32 Hill
*Pennix Maria r 321 Harrison
Pennington Eug (Ollie) 2 maker Am Tob Co h 224 Washington av
Pennington Bruce student r 74 Country Club rd RPk
Pennrington Plantation Hugh Johnson mgr farming industry n East Market RD 5
Pennrington Poultry Farm A N Dellenger mgr n East Market RD 5
Pennrose Park Country Club F B Kemp pres E S Penn vp G H Helmus sec-treas Patk Petrenck golf professional Country Club rd PPk
Penny M Helen clk Rville Bakery r 123 Lawsonville av
*People Cora emp Am Tob Co h 101 Sharp
*Peoples Clarence (Mary) (o) hlpr Am Tob Co h 479 n Scales
*Peoples Clarence Jr shoe shiner r 479 n Scales
*Peoples Eunice maid R L Beaver 479 n Scales
*Peoples Mary tchr Wentworth Sch r 479 n Scales
*Peoples Willie M tchr Elm Grove Sch r 479 n Scales
Perkins Geo W (Mary Alice) (o) h 212 Lindsey
Perkins Henry L (Ethel) (o) clk PO h 311 s East Market
Perkins Howard (Hazel) 2 carp r 20 Field
Perkins Jos H hlpr Pennrose Pk Country Club res RD 1
Perkins Mabel H slswn Belk-Stevens Co r 141 Lawsonville av
*Perkins Macon butler 47 Pennrose dr RPk
Perkins Mildred student r 141 Lawsonville av
Perkins Nannie C (wid J L) h 6 Allison
Perkins Robt L (Minnie M) 1 carrier USPO h 141 Lawsonville av
*Perry Arbelia 4 (o) emp Am Tob Co h 22 Vance
*Perry Eliz student r 22 Vance
Perry Hoyt L (Mary E) barber Sanitary Barber Shop h 62 Fontaine
Perry Lindsey J (Mary E) 2 supt City Schs ofc Rville High Sch h 306 Piedmont
*Perry Wm H porter Fred Archer r 22 Vance
Peters Cloves W pntr r 97 Barnes
Peters E Lane (Helen) 2 (o) mach Am Tob Co h 99 Barnes
Peters Helen (Mrs E L) emp Am Tob Co r 99 Barnes
Peters Raymond C (Eva A) 1 mach opr Am Tob Co h 6 Craddock
Peters Thos J (Lindie S) (o) pntr h 97 Barnes
Pettigrew Allen mach opr Chase Bag Co r 24 s Main
Pettigrew C Houston (Lula A) 1 (o) h 161 Lawsonville av
Pettigrew Chas H Jr (Ruby) mach opr Am Tob Co h 34 Barnes
Pettigrew Chas M tex wkr Edna Mills r 114 Barnes
Pettigrew Ernest r 440 Lindsey

Pettigrew Ernest D (Sallie) (o) emp Am Tob Co h 20 Maple av
Pettigrew Floyd emp Rville Rayon Mills r 440 Lindsey
Pettigrew Jas E emp Am Tob Co r 20 Maple av
Pettigrew Jerry atndt Sprinkles Serv Sta r 325 Piedmont
Pettigrew Jno M (Mattie K) 3 (o) policemn City h 215 n East Market
Pettigrew Lawrence J (Oda) 4 tex wkr h 440 Lindsey
Pettigrew Louise emp Rville Rayon Mills r 440 Lindsey
Pettigrew Margt M (Mrs T L) bkpr Rville Mtr Co r 232 Maple av
Pettigrew Minnie (wid W J) 1 (o) h 325 Piedmont
Pettigrew Robt S student r 161 Lawsonville av
Pettigrew Ruby (Mrs C H Jr) catcher Am Tob Co r 34 Barnes
Pettigrew Thos L (Margt M) 1 parts mgr Rville Mtr Co h 232 Maple
Pettigrew Willie (Mrs C W) emp Am Tob Co r 139 s Main
Pettigrew Wm M (Annie M) (o) tex wkr Edna Mills h 114 Barnes
Petree Chas E (Ruth) 3 ftcy mgr Burton Tob Co h 464 Vance
Petrenck Lake M (Mrs Patk) mgr Pennrose Pk Country Club r do
Petrenck Patk (Lake McA) golf professional Pennrose Pk Country Club h do
Petuske Chas J (Rebecca) 2 (o) gen mdse s West Market h 437 Piedmont
Peyton Philip B slsmn Rville Mtr Co r Piedmont Hotel
Pharis Jas W (Nannie) 1 emp Rville Rayon Mills h 8 Wentworth
Pharis Paul emp Rville Rayon Mills r 8 Wentworth
Phillips Claude L (Frances) colr Gable's r 349 s Main
Phillips Edgar sign pntr (r) 112 Gilmer r 111 w Morehead
Phillips Eva R mach opr Am Tob Co r Norman
Phillips Ira W (Mary L) carp Rville Flour Mills & Lbr Yd h 218 Boyd
Phillips J Carl (Kittie Mae) 1 emp Edna Mills h 27 Thompsonville
Phillips M R wtchmn Edna Mills r 72 Pond
Phillips Pauline S sten H K Penn r 218 Boyd
Phipps Chas usher Rockingham Theatre r 451 Vance
Phipps Chas E (Stella) 2 mach Am Tob Co h 451 Vance
*Pickard Australia waiter r 4 Benson
*Pickard Claude student r 4 Benson
*Pickard Gordon (Esther) emp Am Tob Co r 81 Branch
*Pickard Jas (Pearl) 1 lab J C Tatem h 14 Caswell
*Pickard Marjorie dom Thos Boyd r 4 Benson
*Pickard Pearl fcty wkr Nu-Shine Co r 14 Alamance
*Pickard Sherman jan Main St Methodist Ch r Holderby
*Pickard Sherman (Lucinda) lab h 32 Church
*Pickard Vivian tchr County Schs r 4 Benson
*Pickard Wm (Amy) emp Am Tob Co h 4 Benson
Pickrell Ada r 45 Neal
Pickrell Effie emp Am Tob Co r 45 Neal

LUCKY CITY MOTORS Ford PHONE 612

Pickrell Maggie (wid Wm) r 45 Neal
Pickrell Margt emp Am Tob Co r 45 Neal
Pickrell Rhoda emp Am Tob Co h 45 Neal
Piedmont Hotel (Florence M Burton) 51-53 n East Market
Piggly Wiggly C F Smith, br mgr gros 128 Gilmer
Pike Margt smstrs Chase Bag Co r RD 1
Pilgrim Holiness Church 39 Burton
Pillow Alcede emp Rville Rayon Mills r 422 n West Market
Pillow Pattie (wid J W) r 422 n West Market
Pinkston T Eugene (Etta) (o) h 203 Thomas
Pinnix Doris student r 319 s Main
Pinnix Jno tob dlr r 319 s Main
Pinnix Lillian sten Brown & Trotter r 319 s Main
Pinnix Lillie B (wid J S) 1 (o) h 319 s Main
*Pinnix Lula cook C B Scoggins r 442 Harrison
*Pinnex Mozelle do mr 417 s Scales
*Pinnix Odessa maid L L Smithy RPk
*Pinnix Pearl maid 224 n Scales
Pinnix Robt solr Tome Loan Assn r 319 s Main
*Pinnix Spencer emp Am Tob Co r 115 Branch
*Pinnix Susie 1 tob wkr Am Suppliers Inc r 117 s Harris
Pipkin Edith r 52 s Main
PIPKIN JOHN B (Mary C) (o) pres Edna Mills Cor ph 528 Main—tel 104
PIPKIN W BENTON (Ruth) 1 (o) treas Edna Mills Corp h 227 Piedmont—tel 534
Pittman Cecil J (Margt S) agt Continental Life Ins Co r Richardson rd
Pleasants Mabel S (Mrs M W) sec-treas Farmers Hdwe & Lbr Co r 459 s Main
Pleasants Maurice W (Mabel S) 1 (o) pres Farmers Hdwe & Lbr Co h 459 s Main
Pleasants Robt H (Hattie) (o) h 157 s Main
Poe Cordie M (Mrs F C) slswn J C Penney Co r 576 s Scales
Poe Fred C mgr Rose's h 576 s Scales
*Poe Lorenza E (Thelma) tchr Washington High Sch r 111 Holderby
*Poe Thelma E tchr Branch St Sch r 111 Holderby
Pollitt Agnes (Mrs R W) bkpr Eggleston Bros r 16 n Main
Pollitt Robt W (Agnes) constr h 16 n Main
Poole Calvin (Parrie Lee) mkr Am Tob Co r 312 Lindsey
Poole Mamie (wid Calvin) 1 h 312 Lindsey
Poole Naomi catcher Am Tob Co r 312 Lindsey
*Porter Jno lab Rville Flour Mills & Lbr Yd r RD 1
Porter Saml S bldg contr 46 Lindsey h do
Postal Telegraph-Cable Co Dora E Grundman mgr lobby Belvedere Hotel

Powell Alma emp Am Tob Co r 10 Norman
*Powell Booker T lab r 102 Guilford
Powell E Stuart ins 105 Whitsett bldg r 227 Maple av
*Powell Edwd (Emily) r 6 Lytle
*Powell Emily emp Am Tob Co r 6 Lytle
*Powell Eula dom 106 Lindsey
*Powell Eva smstrs r 111 Guilford
*Powell Floyd delmn Arrowood Drug Co r 131 s Harris
Powell Forrest L (Clarice) 1 formn Am Suppliers Inc h 20 Johnston
Powell J Houston (Melba) slsmn Rville Mtr Co r 204 Wentworth
Powell J Howard (Nerene) 1 bkpr Am Tob Co r 60 s Main
*Powell Jas lab r 102 Guilford
Powell Jas A (Marian R) 2 slsmn Armour & Co h 115 Redd
*Powell Jasper porter Broadnax Barber Shop r 131 s Harris
*Powell Jessie maid Geo Sanders r 102 Guilford
Powell Laura L gen ins & notary 105 Whitsett bldg h 227 Maple av
*Powell Lillie 7 (o) lndrs h 111 Guilford
*Powell Lola B prin Branch St Sch r 264 Washington av
Powell M Odessa (Mrs J M) 3 silk wkr Rville Rayon Mills r 315 n Scales
Powell Maggie D (wid J C) (o) h 431 Piedmont
Powell Mamie r 383 s Main
*Powell Major (Daisy) 4 (o) lab So Ry h 102 Guilford
*Powell Myrtle r 6 Lytle
*Powell Pearl dom 87 Wentworth
*Powell Sophia r 73 Pine
*Powell Tennessee 3 (o) h 6 Lytle
Powell Vera slswn Scott-Burr Stores r 10 Norman
Prestwood Lela N slswn J J Newberry Co r 217 Harris
Price Allen R (Annie) 1 emp Rville Rayon Mills h 130 Madison
*Price Annie lndrs h 502 Piedmont
*Price Annie emp Am Tob Co r 2 Scott
Price Annie (Mrs A R) emp Am Tob Co r 130 Madison
Price Bertha winder Edna Mills r 408 s West Market
Price Bessie (Mrs Robt) bdg 322 n Scales r do
*Price Clifton (Henrietta) lab r Warriner
Price Clyde (Mrs J R) sec Farm Demonstration Agt r 226 Lindsey
Price Damaris h 32 Irvin
Price Edwin (Jean) slsmn Cain's Clothing Store r 386 s Main
Price Euna L (Mrs J E) bkpr Rville Coffee Co r 225 Lindsey
Price Fredk S (Sadie) 2 mach opr Am Tob Co h 603 Watson
*Price Geo (Emma) (o) emp Am Tob Co h 133 Ridge
Price Gladys (Mrs J M) clk Nat Re-Emp Service r 28 Montgomery
*Price Greene (Daisy) emp Am Tob Co h Moody

LUCKY CITY MOTORS Ford PHONE 612

*Price Greene Jr student r Moody
Price Ida asst sec Reidsville Merchants Assn r RD 4
Price J Ross slsmn Rville Coca-Cola Btlg Co r Lindsey
Price Jas E (Euna) 1 (Rville Coffee Co) h 225 Lindsey
*Price Jas (Janie) 1 (o) emp Am Tob Co h 14 Roanoke
*Price Janie emp Am Tob Co r 14 Roanoke
Price Janie H (wid R D) 3 clk U S Re-employment Ofc r 3 Boyd
Price Jno F pntr r 12 Arlington
Price Jno H (Sudie M) carp Rville Flour Mills & Lbr Yd h 139 s East Market
Price Jno R (Ethel) slsmn Rville Coca-Cola Btlg Co h 226 Lindsey
Price Josh (Gladys) mer tailor 111 s Scales r 28 Montgomery
Price L B Mercantile Co P A Gardner agt dry gds 1½ Gilmer
*Price Lillie cook W A Trotter r 53 Robinson
*Price Mary student r Scott
*Price McKinley (Annie) 5 emp Am Tob Co h 2 Scott
Price R Edwd Jr (Jean) clk Cain's Dept Store r 123 s Main
Price Robt (Bessie) 4 (o) mach opr Am Tob Co h 322 n Scales
Price Robt B (Bessie) plant mech Rville Ldry Co r 78 Lindsey
Price Ruth (Mrs) slswn Charles Stores Co r 78 Lindsey
Price Sadie (Mrs F S) mach opr Am Tob Co r 603 Watson
*Price Sidney (Cath) 1 emp Am Tob Co h 38 Hill
Price Wm T (Henrietta) (o) plstr h 12 Arlington
Primitive Baptist Church G M Trent pastor 87 Lindsey
PRINCESS BEAUTY PARLOR (Minnie Lee Jones) 112-113 Whitsett bldg —tel 270 (See Front Cover Supp)
*Pritchett Hubbard (Nannie) 3 car washer Rville Mtr Co h 419 s Scales
Pritchett Jno E clk Gardner's Drug Co r 206 Barnes
Pritchett Nellie B (Mrs R W) mgr Barber Florist Inc r 242 n Scales
Pritchett Robt W (Nellie B) 2 greenhse mgr Barber Florist Inc h 242 n Scales
*Pritchett Thos (Katie) (o) gdnr h 21 Stokes
*Proctor Henry lab r n East Market RD 5
Proctor Macie P (Mrs L L) mach opr Am Tob Co r 17 Woodrow
Pruitt Jno (Ruth) h 460 Piedmont
Pryor Hilliard T (Louise) r 25 Lindsey
Pryor Louise (Mrs H T) catcher Am Tob Co r 25 Lindsey
Pulliam Clyde W tex wkr Edna Mills r 724 s Scales
Pulliam Robt C (Texanna) loom fixer Edna Mills h 724 s Scales
Pure Oil Co of the Carolinas (Inc) Eggleston Bros dstbtrs 215 n Scales
Purgason Clarence E plstr r 325 Walnut
Purgason Luther S r 335 Walnut
Purgason Pink S (Clemmie M) 1 carp h 335 Walnut

Putnam Evelyn emp Edna Mills r 13 Thompsonville
Quackenbush Florence (Mrs H B) emp Rville Rayon Mills r 62 Fontaine
Quackenbush Hurley B (Florence) atndt Standard Serv Sta h 62 Fontaine
*Rabb Karranzie barber r 33 Sharp
*Rabb Lawrence (Pearlie) 1 h 33 Sharp
*Rabb Lawrence Jr r 33 Sharp
*Rabb Pearlie emp Am Tob Co r 33 Sharp
*Race Track School Bertha Carter & Odessa Sanders tchrs 15 Stokes
Rake Ellen hskpr 149 Montgomery r do
*Ramey Hattie (o) h 58 Pennsylvania av
*Ramey Lucy r 58 Pennsylvania av
Ramsey Chas L emp Rville Rayon Mills r 60 Wentworth
Ramsey (Mrs C L) emp Rville Rayon Mills r 60 Wentworth
Rand James H store kpr U S Customs r RD 5 Danville rd
*Rankin Della maid C R Oliver r s Scales
Rankin Dorothy (Mrs R C) bkpr Chase Bag Co r 170 s Main
Rankin Hugh P (Dixie) formn Am Tob Co h 220 s Main
*Rankin Jno F (Carrie) h 8 Moore
*Rankin Mary Della 2 cook Chas Oliver r 48 Williams
RANKIN ROBT C (Dorothy W) sec Reidsville Merchants Assn h 170 s Main—tel 548
*Rankin Ruby fcty wkr Nu-Shine Co
Raper J Mebane spec police City r 283 Lindsey
Rascoe Emma student r 31 Montgomery
Rascoe Hallie M (Mrs R R) furn rms 13 Franklin r do
Rascoe Jno H (Annie) (o) vet surg 119-21 Settle h 349 s Main
Rascoe Monroe T (Fannie) 1 (o) slsmn Rville Coco-Cola Btlg Co h 31 Montgomery
Rascoe Robt R (Harriette) 2 (o) (Rascoe's Cafe) h 13 Franklin
Rascoe Rudy L r 174 Lawsonville av
Rascoe Saml E (Treva) 1 (o) asso Clark Furn Co h 33 Montgomery
Rascoe Virginia R slswn Rose's r 31 Montgomery
Rascoe Weldon L (Eliz) (o) h 5 Lawsonville av
Rascoe Wm A (S Annie) 1 carp h 50 Barnes
Rascoe's Cafe (R R Rascoe) 22 s Scales
Ratcliffe Robt R (Ruth) 2 (o) dept mgr Am Tob Co h 46 Lindsey
Rawley Frances r 303 Piedmont
Rawley Janie mgr So Bell Tel & Teleg Co h 303 Piedmont
Rawley Ruth r 303 Piedmont
*Rawlings Berta emp Am Tob Co r 34 Sommers
*Rawlings Ray (Berta) 1 (o) jan Presbyterian Ch h 34 Sommers
*Rawlins Eva r 44 Washington al
*Rawlins Jennie lndrs h 44 Washington al

LUCKY CITY MOTORS Ford PHONE 612

*Rawlins Jno R r 44 Washington al
*Rawlins Percy (Malissa) r 44 Washington al
Red Men's Hall 25 Gilmer
Red Pig Barbecue (S O Briggs & Thos Palmer) 25 Settle
*Redd Herbert (Julia) 2 lab h 167 Holderby
Redd Jno (Ellen) (o) lab W T Wooden h 14 Vance
*Redd Julia dom Francis Womack r Holderby
Reed Grace C (Mrs C R) bkpr Wm C Stokes Co r 60 s Main
Reeves Hazel catcher Am Tob Co r 217 n East Market
*Reeves Lillie lunch rm 59 n East Market r 496 n Scales
*Reeves Lonnie (Lillie) cafe wkr Am Tob Co h 496 n Scales
Reeves Maggie (wid A C) h 217 n East Market
*Reid Aaron lab r 615 n East Market
*Reid Chas lab r 615 n East Market
*Reid Chas (Maria) h 42 Church
Reid Chas R (Grace) 1 r 60 s Main
*Reid Eliz maid Henry Newman
Reid Eliz (Mrs J C) bkpr Rville Rayon Mills r 16 n Main
REID FINANCE CO Wm A Hall mgr Macon C Morris asst mgr salary loans 103 Whitsett bldg—tel 170 (See Page 36)
*Reid Goldie 4 lndrs r 615 n East Market
Reid Grace (Mrs C R) bkpr W C Stokes Inc r 60 s Main
Reid Henrietta S (o) tchr Lawsonville Av Sch h 219 s East Market
Reid J Carlton (Eliz) asst mgr Great A & P Tea Co h 16 n Main
*Reid Jno (Patsy) 1 (o) h 4 Lytle
*Reid Jno W r 4 Lytle
*Reid Lucy r 35 Vance
*Reid Nancy dom r 4 Lytle
*Reid Nettie r 464 Harrison
*Reid Oscar (Lizzie) 2 (o) lab h Warriner
Reid Pearl clk J W Lovelace Inc r 26 Franklin
Reidsville Assembly No 14 Order Rainbow for Girls Gladys Davis M A Rosemary McLean sec meets 1st and 3d Thursdays 7:30 p m 28 s Scales
REIDSVILLE BAKING CO Durwood F Mayberry pres H Clem Moore gen mgr 132 s Scales—tel 570 (See Back Cover Supp Card B D and Page 22)
REIDSVILLE BUILDING & SUPPLY CO (O A Rothrock, G W Faucette) 810 s West Market—tel 524 (Cards Rural Directory and Page 22)
Reidsville Cemetery Co F B Kemp pres Margt Humphreys sec-treas ofc 1-3 s Scales
Reidsville Chapter No 89 R A M D R Young sec meets on call 28 s Scales

Reidsville Chapter No 172 O E S Ola Yount W M Winifred Simon sec meets 2d Thursdays 28 s Scales

REIDSVILLE CITY OF

Municipal Building 110 w Morehead
Attorney A H Gwyn Municipal bldg
Auditorium 3d flr Municipal bldg
Chief of Police J W Chaney Municipal bldg
Clerk & Tax Collector E P Nichols Municipal bldg
Councilmen J N Hester W B Young J B Balsley R G Wray and W A Trotter
Fire Department H W White Chief 1 w Morehead
Jail basement Municipal bldg
MANAGER & TREASURER Joseph L Womack Municipal bldg—tel 142
Mayor J N Hester Municipal bldg
Physician S J Jett Penn bldg
Public Library Josie Wrenn librarian Municipal bldg
Public Schools L J Perry supt Reidsville High Sch
Recorder E H Wrenn Municipal bldg
Recorder's Court 1st flr Municipal bldg
Sanitary Inspector W F Tate Municipal bldg
Street Department R L Goolsby supt 20 n West Market
Superintendent of Public Welfare Lona Glidewell 1st flr Whitsett bldg
Water Department S B Bugher supt 24 n Scales (See Page 28)

Reidsville City of
School Board (See Page 29)

REIDSVILLE COCA-COLA BOTTLING CO Fred De Grotte mgr 69-71 n East Market—tel 88 (See Card B D)

Reidsville Coffee Co (J E Price) 71 n East Market

Reidsville Community Chest Mildred McColl supvr Municipal bldg

Reidsville Concrete Construction Co (Wm T Wootton) culvert mfrs 127 n Scales

Reidsville Distributing Co (Aaron Weinstein) dry gds 124 s West Market

Reidsville Fair Grounds Turner rd nr s Scales

Reidsville Flour Mill & Lumber Yard (R G & W B Wray) ofc 2 Settle plant 1-7 Settle

*Reidsville Funeral Parlor (L H McLaurin) 18 s West Market

REIDSVILLE FURNITURE CO (INC) Wm B Kilser pres Claude H McDaniel vp Jno H Berry Jr sec-treas 2-4 Gilmer—tel 137 (See Card B D and Page 39)

Reidsville Grocery Co (Inc) G L Irvin pres J E Meador vp J B Balsley sec-treas whol 101-03 s East Market

Reidsville Hardware Co (D L Carroll C W Swann) 110 s Scales

LUCKY CITY MOTORS Ford PHONE 612

Reidsville High School C V Briggs prin Franklin sw cor Pine

REIDSVILLE ICE & FUEL CO (Wm S Goodson) 25 n Scales—tel 24 (See Top Lines and Page 37)

REIDSVILLE INSURANCE & REALTY CO James T Smith pres Francis B Kemp sec-treas 1-3 s Scales—tel 356 (See Page 40)

REIDSVILLE JEWELRY CO (Fitzhugh L Daniels) quality jewelry radios musical instruments 19 Scales (See Cards B D)

REIDSVILLE LAUNDRY CO (W Arch Cook) laundering dry cleaning and hat blocking 1-3 s East Market—tels 413-414 (See Top Lines Cards B D and Pages 36 and 40)

Reidsville Lodge No 384 A F & A M D R Young sec meets 1st and 3d Fridays 28 s Scales

REIDSVILLE MERCHANTS ASSN H G Clark pres R C Rankin sec Ida Price asst sec W M Oliver treas Municipal bldg—tel 272-J (See Page 34)

REIDSVILLE MOTOR CO (INC) Wallace B Millner pres Alvis G Daniel vp Pryor R Millner Jr sec-treas Chevrolet sales and service general repairing 221-25 s Scales—tel 91 (See Top Lines Back Cover Supp Card B D and Page 21)

REIDSVILLE PRINTING CO (Manton M & Wm M Oliver) 12 n Scales

Reidsville Produce Co H W White mgr whol gros 11-13 Settle

Reidsville Rayon Mills (Inc) Burlington Mills Inc oprs C H Slaughter ofc mgr M E McCrosson supt 59-61 n Scales

REIDSVILLE REVIEW (THE) The Review Co Inc publishers Manton M Oliver editor published daily except Saturday 12 n Scales—tel 1 (See Inside Cover Supp and Page 41)

Reidsville Shoe Market (Joseph Halbert Clyde Burgess) 21 s Scales

Reidsville Sign Service (A B Wyatt) 34 s Scales

REIDSVILLE TOBACCO BOARD OF TRADE Manton Oliver pres R C Rankin sec G F McBrayer treas Municipal bldg

Reidsville Welding Shop (Wm Rierson) 123 s West Market

REVIEW CO THE (INC) Manton M Oliver pres Wm M Oliver vp Mrs Ida L Oliver sec-treas publishers The Reidsville Review 12 n Scales—tel 1

Revell Edwin emp Rville Rayon Mills r Piedmont Hotel

Revis Monroe H (Susie A) 4 h 25 Burton

*Reynolds Jas porter Newman's Mkt r Holderby

*Reynolds Mozelle lndrs r Jefferson

*Reynolds Paul hlpr Rville Ice & Fuel Co r Jefferson

Rhodes Jos B Jr (Hessie M) 1 policemn City h 10 Price

Rice Mary S (wid M L) r 220 s Main

Rice Roger M (Ethel) 1 wtchmn Am Tob Co h 10 King

*Rice Rosa Lee r 112 Benson

Rice Sallie (wid T J) (o) h 11 Wyatt

*Rice Sula 3 emp Am Tob Co r 20 Chestnut
Rich R Ashburn (Doris) 4 solr Rville Ldry Co r 325 Lindsey
*Richardson Beatrice emp Am Tob Co r 35 Branch
*Richardson Benj (Moter) (o) lab h 118 Benson
*Richardson Clarence sawyer N C Hickory Mfg Co res Monroeton
*Richardson Cornelia (o) h 25 Lambeth
Richardson Edwd asst mgr City Serv Sta r 451 s Main
Richardson Geo S (Louise) wtchmkr Jewel Box Inc r 304 Lawsonville av
Richardson J T rural carrier PO h RD 2
*Richardson Jas (Beatrice) 2 (o) emp Am Tob Co h 35 Branch
*Richardson Lena emp Am Tob Co h 2 Terry
Richardson Louise D opr So Bell Tel & Teleg Co r 304 Lawsonville av
Richardson Mary E bkpr The Review Co r 451 s Main
Richardson P Watt (Mary) (o) h 451 s Main
Richardson Rachel L (wid R G) 2 silk wkr Rville Rayon Mills r 449 n Scales
Richardson Robt B slsmn Gold-Bell Inc r 451 Main
Richardson Robt Payne (Lucy) pres Nu-Shine Co Inc res RD 2
*Richardson Wilbert hlpr r 16 Scott
Richardson Wm B Jr (Marie) 2 (o) mgr Chase Bag Co h 244 Maple av
Riddle Jesse L (Mamie) tex wkr Edna Mills h 51 Edna
Rierson Wm W (Muriel K) 2 (Rville Welding Shop) h 219 w Morehead
Rippy Leonard P roaster Rville Coffee Co res Wentworth N C
Rivers Arth W (Annie) 4 (Rivers Fruit Store) h 307 Vance
Rivers Odell clk Rivers' Fruit Store r 307 Vance
Rivers' Fruit Store (A W Rivers) 127 s Scales
*Roach Alex lab r 71 Roanoke
Roach Chas B (Lillie) 2 (o) slsmn autos h 204 Wentworth
Roach Clarence (Mae McD) carp h 26 Turner rd
Roach E Earl student h 621 s Scales
Roach Edwd W (Lillian B) 1 slsmn h 110 Settle
*Roach Eliz dom E H Blackburn r Pine
*Roach Emma (o) maid D J Anderson h 24 Lytle
Roach Esther smstrs Chase Bag Co r 621 s Scales
*Roach Frank (Florence) 5 emp Rville Mtr Co h 6 Pine
Roach Howard D carp R W Roach r 621 s Scales
*Roach Jas lab r 71 Roanoke
*Roach Lucy lndrs h 71 Roanoke
Roach Mae McD (Mrs Clarence) mach Am Tob Co r 26 Turner rd
*Roach Mattie 1 emp Am Tob Co h 14 Church
*Roach Mattie 2 r 71 Roanoke
Roach Paul W carp R W Roach r 621 s Scales
*Roach Robt car washer r 8 Sloan
Roach Robt W (Della) (o) bldg contr 621 s Scales h do

LUCKY CITY MOTORS Ford PHONE 612

*Roach Spencer r 71 Roanoke
Roach W Henry brklyr R W Roach r 621 s Scales
*Robbins Gilbert jan First Baptist Ch wood 401 s Scales h do
Roberts Beulah L emp Am Tob Co r 18 Norman
*Roberts Edwd (Pearl) 1 jan Am Tob Co h 463 n Scales
*Roberts Ethel emp Am Tob Co r 509 Piedmont
Roberts Gladys H dist mgr Maccabee Ins Co r 126 Wentworth
*Roberts Hattie dom R G Newnam r 406 s Scales
Roberts Jas (Margt) clk h 110 Settle
Roberts Jas J (Lessie) farmer h Georgia av
Roberts Jesse C (Watts Whse) res RD 5 Danville rd
Roberts Jessie waitress Belvedere Hotel r do
Roberts Jettie (wid M E) 2 (o) h 18 Norman
Roberts Jos A (Minnie L) (o) atndt Down Town Serv Sta h 126 Wentworth
Roberts Jos P emp Am Tob Co r 126 Wentworth
Roberts Julius L (Lucy W) 1 slsmn Gold-Bell Inc h 44 Johnston
Roberts Lucille student r 215 Montgomery
*Roberts Magdalene 1 r 406 s Scales
Roberts Margt (Mrs Jas) silk wkr Rville Rayon Mills r 110 Settle
Roberts Minnie L (Mrs J A) emp Am Tob Co r 126 Wentworth
Roberts Ollie waitress Belvedere Hotel r do
Roberts Paul M (Carrie) 2 (o) evangelist h 124 Wentworth
*Roberts Pearl emp Am Tob Co r 463 n Scales
Roberts Ruffin (Brown's Whse, Williams Whse) res Leaksville N C
Roberts Rufus R (Julia) (o) maker Am Tob Co h 434 Lindsey
Roberts Saml (Lela) 1 (o) h 123 Wentworth
Roberts Tommy atndt Barber's Serv Sta r 123 Wentworth
Roberts Wm A (Emma G) (Roberts' Lunch Rm) res Leaksville N C
Roberts Wm O atndt O & G Serv Sta r RD 3
Roberts' Lunch Room (W A Roberts) 17 Settle
Robertson Benj F (Ellen N) soda clk Gardner Drug Co h 267 Lindsey
*Robertson Geo r 522 n Scales
*Robertson Geo Jr taxi serv 522 n Scales r do
*Robertson Jos W (Lillie) (o) emp Am Tob Co h 105 Ridge
*Robertson Lillie emp Am Tob Co r 105 Ridge
Robertson Lula (wid B F) furn rms 10 n Main h do
Robertson Numa E sta atndt Standard Oil Co of N J r 25 Barnes
Robertson Oil Co Clyde Jones mgr serv sta 140 n Scales
Robertson Wm (Nellie) 1 emp Rville Prod Co r 10 n Main
*Robinson Augusta tchr City Schs r 118 Prince
Robinson Benj (Ellen) clk Gardner Drug Co r 267 Lindsey
*Robinson Betty L h 55 Ridge
*Robinson Chas W (Laura E) pastor Bethel AME Ch h 24 Holderby

*Robinson Dorothy dom Carrie Balsley 118 Prince
Robinson Fred T inspr PWA r Belvedere Hotel
*Robinson Geo lab r 112 Benson
*Robinson Harriet h 53 Robinson
*Robinson Helen r 53 Robinson
*Robinson Iola r 40 Piedmont
*Robinson Jas r 112 Benson
Robinson Jas (Pearl) agrl implements 142 s West Market h 260 Lawsonville av
*Robinson Jas (Sophronia) (o) taxi dr h 47 Ridge
*Robinson Jas Jr student r 47 Ridge
Robinson Jas III r 260 Lawsonville av
*Robinson Jno farm hd r 53 Robinson
*Robinson Jno H (Augusta) 3 (o) h 118 Prince
Robinson Jos student r 260 Lawsonville av
*Robinson Letitia r 136 Carter
Robinson Lillie r 2 Virginia av
*Robinson Margt sch tchr r 118 Prince
Robinson Minnie dom h 112 Benson
*Robinson Sophronia emp Am Tob Co r 47 Ridge
Rockingham Building & Loan Assn R I Dailey pres J F McDonald vp F B Kemp sec-treas 1-3 s Scales
Rockingham County Farm Demonstration Agent Fred S Walker 122 Gilmer
Rockingham County Home Demonstration Agent Marjorie Holmes 122 Gilmer
Rockingham County of County Seat Wentworth N C (See Miscellaneous Directory)
Rockingham County Welfare Dept Lona Glidewell supt 1st flr Whitsett bldg
Rockingham County School Garage H F Ballenger mgr (r) 458 Vance
Rockingham County Sheriff & Tax Collector L M Sheffield Rville ofc 2d flr Municipal bldg
Rockingham Investment Co E B Ware mgr 1st flr Municipal bldg
Rockingham Poultry & Feed Co (Olan Barnes) 118 n Scales
Rockingham Supply Co (J H Mobley) dstbtrs for Gulf Refining Co whol gas Danville rd by limits
Rockingham Theatre C W Davis mgr 105 Gilmer
Roby Jno H silk wkr Rville Rayon Mills r Piedmont Hotel
*Rodgers Ida dom H G Allen r 11 Branch
Rodgers R T surveyor r 225 Piedmont
Rogers J Nester emp Duke Power Co r 13 Franklin
*Rogers Ethel M tchr Washington High Sch

LUCKY CITY MOTORS Ford PHONE 612

*Rogers Geo clk Stephen's Mkt r 124 Hall
*Rogers Ida (o) dom Main h 11 Branch
Rogers Jas M (Lennix D) 1 weaver Rville Rayon Mills h 17 Hubbard
*Rogers Jerry R (Mabel) lab h 119 E Morehead
Rogers Jno B 3 formn Rville Bldg & Sup Co h 256 Barnes
Rogers Jno B Jr tr dr Rville Bldg & Sup Co r 256 Barnes
*Rogers Lillie (o) emp Am Tob Co h 124 Hall
*Rogers Lillie D student r 124 Hall
*Rogers Nellie maid r 124 Hall
Rogers R Hazel r 256 Barnes
Rogers Sarah J (wid C H) r 256 Barnes
*Rogers Washington Jr clk Stephens Sea Food Mkt r 124 Hall
Roland Dewey L (Allie) 4 wvr Edna Mills h 15 Piedmont
Roland Edith wvr Edna Mills r 15 Piedmont
*Rolling Inez ironer Rville Ldry Co r Sharp
Rollins S Bryan (Ida K) 2 tex wkr Rville Rayon Mills h 254 Lawsonville av
Roman Max dry gds 114 s West Market h do
Roman Rita clk Max Roman r 114 s West Market
Rose's 5, 10 & 25 Cent Store F C Poe mgr 6-8 Gilmer
Rosebud Service Station (S L Baber) 792 s Scales
Ross Chas C (Minnie) 2 (o) farmer h n East Market RD 5
Ross Isabel slswn Montgomery Ward & Co r RD 4
Ross Jno A (Emma) slsmn Huntley-Stockton-Hill Co res RD 3
Ross Martha L student r 855 s Scales
ROSS MELVIN U (J Ellen) embalmer Wilkerson Funeral Home h 204 Harrison
Ross Preston W (Martha L) 6 (o) carrier PO h 885 s Scales
Rotary Club (The) M P Cummings pres F E Hester vp O B Gorman sec meets Hotel Belvedere (See Page 33)
Rothrock C Edwin student r 8 Courtland av CPl
ROTHROCK OSCAR A (Elsie G) 1 (o) (Rville Bldg & Supply Co) h 8 Courtland av—Courtland Pl—tel 163
*Rowland Geo (Inez) emp Am Tob Co h 1 Sharp
*Rowland Inez emp Rville Ldry Co r 1 Sharp
Royal Belle emp Am Tob Co r 177 Sprinkle
Royster G McDonald clk Red Pig Barbecue r 15 n Main
Royster Reuben W (Mida) 3 wtchmn Am Tob Co h 15 n Main
*Royster Thos (Dorothy) lab h 237 Franklin
Royster Vincent clk Great A P Tea Co r 15 n Main
*Rozzer Belle maid r 100 Ware
*Ruby Maybelle r 51 Church
*Rucker Amy 2 dom h 55 Roanoke
*Rucker Mack C 1 h 21 Sharp

*Rucker Olden r 55 Roanoke
*Rucker T C (Tessie) 1 emp Am Tob Co h 127 s Harris
*Rudd Alberta maid Rev Neese r 110 Guilford
Rudd Alice (wid Rufus) r 14 Michael
*Rudd Annie (o) emp Am Tob Co h 133 Jackson
Rudd B Frank (Lee) h 466 Piedmont
Rudd B Frank Jr student r 466 Piedmont
*Rudd Bessie maid Wm Dalton r 110 Guilford
*Rudd Beulah M dom r 134 Edwards
Rudd Cora T (Mrs L Y) slswn Leinwand's Dept Store r 484 Vance
Rudd Eunice E r 484 Vance
Rudd Felix J r 150 Washington av
Rudd Felix L (Mallie) 3 carp h 150 Washington av
Rudd Grace L catcher Am Tob Co r 150 Washington av
Rudd Harvey C (Ola) 1 miller Rville Flour Mill & Lbr Yd h 14 Michael
*Rudd Hazel maid r 9 Caswell
*Rudd James Post No 199 American Legion U G Gunn commander meets 2d Wednesday each month at 8 p m 10 n West Market
*Rudd Julius (Gertrude) 1 lab E M Lowe h 110 Guilford
Rudd Lee C (Mrs B F) opr So Bell & Teleg Co r Piedmont
Rudd Luther Y (Cora T) 2 ins agt Am Nat Ins Co h 484 Vance
Rudd Paul D (Alice) 2 phys ofc Whitsett bldg h 286 Lindsey
*Rudd Rosanna maid Claude Breeze r 110 Guilford
Rudisall Walter J (Helen) 1 mech So Ry r 28 Franklin
*Ruffin Bettie r Warriner
Rumley Eva emp Am Tob Co r 203 Montgomery
Rumley Lyman emp Am Tob Co r 203 Montgomery
Rush Benj L (Kath) 1 electrn Am Tob Co h 315 Piedmont
*Russell Ada emp Am Tob Co r 38 Pennsylvania av
*Russell Arlena dom 2 n Main
*Russell Chas (Maggie) chauf A G Irvin r 111 Lambeth
*Russell Fannie emp Am Tob Co r Jefferson
*Russell Geo (Ada) emp Am Tob Co h 38 Pennsylvania av
*Russell Geo (Dora) 4 emp Am Tob Co h 111 Lambeth
*Russell Geo Jr student r 111 Lambeth
Russell J Haywood (Myrtle) 2 greenhse asst Barber Florist Inc r 242 n Scales
*Russell Lindsey (Sapolia) 3 gdnr r 493 n East Market
*Russell Mary emp Am Tob Co r 111 Lambeth
*Russell Sapolia emp Am Tob Co r 493 n East Market
Sackle Thos (Jennie) 1 emp Edna Mills h 12 Thompsonville
Sacrinty Bessie (Mrs Jno) clk Jno Sacrinty r 88 Wentworth
Sacrinty Jno (Bessie) 3 (o) confr 130 s Scales h 88 Wentworth

LUCKY CITY MOTORS Ford PHONE 612

Sacrinty Jno G student r 88 Wentworth
*Saddler Camilla maid Belvedere Hotel r Holderby
*St Paul M E Church H L Ashe pastor 230 s Scales
St Thomas Episcopal Church Morrison Bethea rector 31 Lindsey (See Page 27)
Saleeby G Abr (Hattie) 3 gro 833 s Scales h do
*Sales Mamie 2 r 448 Vance
Salvation Army D R Michaels capt transient home 33 n East Market
Salvation Army Hall 45 Thompsonville
Salzman Sallie clk Francis Womack r 156 s Main
*Samaritan Hall 72½ n West Market
Sams Raymond F (Kath) 1 r 14 Thompsonville
Sanders C Vesta (Ethel) 3 emp Edna Mills h 30 Thompsonville
Sanders Clarence emp Edna Mills r 24 Thompsonville
Sanders G T (Mary) 2 emp Edna Mills h 24 Thompsonville
Sanders Geo (Fannie) 2 (o) pntr h 20 Turner rd
Sanders Jennie A vp Farmers Hdwe & Lbr Co r 459 s Main
Sanders Mary r 23 McCoy
*Sanders Matilda lndrs r 16 n Scales
*Sanders Odessa tchr Race Track Sch r (r) 171 Holderby
*Sanders Silas (Lillie) (o) lab h (r) 171 Holderby
Sanders W Presley (Agnes V) (o) h 23 McCoy
SANDS A PAUL JR (Kath) (Sands Furn Co) (Watts Warehouse) h 228 s Main
SANDS ALEX P (Ruby J) (o) (Sands Furn Co) (Watts Warehouse) r RD 1 Greensboro rd
SANDS FURNITURE CO (Alex P Sands Thos M Smith A Paul Sands Jr) 103 Gilmer—tel 470 br 113 s Scales (See Card B D and Page 39)
Sands Kathryn J (Mrs Paul) clk Farm Demonstration Agt r 228 s Main
Sands L Jackson slsmn Sands Furn Co r RD 1 Greensboro rd
SANDS ROYAL W (Marie I) (o) supt Am Suppliers Inc h 74 Country Club rd PPk
Sanitary Barber Shop (J E Burton) 1 Gilmer
Sanitary Cafe (Jno Menzies Frank Paris) 13 s Scales
*Sapp Jno W tchr Washington High Sch
Sarder Alf (Lottie) 1 mach opr Am Tob Co h 38 Arlington
Sarder Lottie (Mrs Alf) emp Am Tob Co r 38 Arlington
Sartin D Pressley (Mary) 4 carp h 42 Allison
Sartin Evelyn A r 42 Allison
Sartin Jas E (Mamie S) (o) carp h 203 Barnes
Sartin Jos E student r 203 Barnes
Saunders Jos W (E Della) (o) pntr h 55 Barnes
Sartin Kath F slswn Rose's r 203 Barnes

Sartin Mary (Mrs D P) emp FERA r 42 Allison
Sartin T Mae r 42 Allison
Sasser Thos L (Posie O) 1 pastor First Baptist Ch h 220 Piedmont
Satterfield Archie R (Gertrude) mech Montgomery Mtr Co r 433 Lindsey
Satterfield Georgia (wid J W) (o) h 11 Lawsonville av
Satterfield Hazel B (Mrs J W) (The Hazel Shoppe) r 117 Parkwy blvd PPk
Satterfield Jennie acting mgr Nat Re-Emp Serv r 11 Lawsonville av
Satterfield Jno P (Georgie) 3 mech Montgomery Mtr Co h 433 Lindsey
Satterfield Jno W (Hazel B) bkpr Am Tob Co r 117 Parkway blvd PPk
Satterfield R Henry (Emily M) (o) teller Bank of Rville h 113 Redd
Saunders Amanda F (wid R H) r 110 Silver
Saunders Cora L drsmkr 110 Silver r do
Saunders Chas L (Mary D) 2 (o) tob buyer h 244 Lawsonville av
Saunders Clyde W atndt Worsham's Serv Sta res Ruffin N C
Saunders Doris emp Rville Rayon Mills
Saunders Doyle clk City Mgr's Ofc r 110 Silver
Saunders Georgia E student r 55 Barnes
Saunders J Harvey (Enid G) 1 pastor Mt Olive Baptist Ch h Laster
Saunders Jesse L (Lillian N) 2 policemn City h 114 Silver
Saunders Jesse W (Grace L) 1 (o) (Saunders' Serv Sta) h 229 Lawsonville av
Saunders Jiles yarnmn Edna Mills
Saunders Mamie r 110 Silver
Sauls Marcus F formn Rville Pntg Co r 13 Franklin
*Saunders Mary 1 h 43 Hill
Saunders Richd R (Ruth C) 2 (o) trav slsmn h 401 s Main
Saunders Ruth student r 401 s Main
Saunders Thos W (Minnie) fertilizer 64 n West Market res RD 1
Saunders W B emp Rville Rayon Mills
Saunders Wm E (Irene) emp Am Tob Co r 183 Sprinkle
Saunders' Service Station (J W Saunders) 167 Lawsonville av
*Sawell Jno (Nora) lab r 70 Ridge
*Sawell Nora dom r 70 Ridge
*Scales Addie 3 lndrs r 324 s Scales
*Scales Alice h 330 Harrison
*Scales Alice B 1 h 452 Harrison
*Scales Allen student r 28 Meadow
*Scales Anna (Mrs Floyd) emp Am Tob Co r 50 Williams
*Scales Archie (Jennie) (o) emp Am Tob Co h 118 Hall
*Scales Beckie cook C R Whitsett r 324 s Scales
*Scales Benj H (Mary B) (o) tr dr City h 118 Lambeth
*Scales Burrel (Mary E) lab h 344 Harrison
*Scales Chas grdnr Stella E Penn

LUCKY CITY MOTORS Ford PHONE 612

*Scales David (Fleta) 3 tr dr J D McCollum & Sons h 486 Harrison
*Scales Edwd student r 28 Meadow
*Scales Emma r 50 Williams
*Scales Emma (o) h 22 Church
*Scales Emma L r 22 Church
*Scales Floyd (Anna) emp Am Tob Co r 22 Church
*Scales Frances cook D F Mayberry r 330 Harrison
Scales Frances R r 533 s Main
*Scales Geo lab Rville Flour Mills & Lbr Yd
*Scales Geo r 17 Triplett
Scales Geo (Alice) lab h 161 Holderby
*Scales Gertrude maid C T Childrey 31 Forsyth
*Scales Gordon (Frances) 2 r 330 Harrison
*Scales Gwendolyn student r 117 Holderby
*Scales Henry (Tina) h 46 Pennsylvania av
*Scales Hezekiah (Jane) h 17 Triplett
*Scales Howard (Donnie) 1 lab Am Tob Co h 96 Pine
*Scales Husey lab h 575 s Scales
*Scales Ida bdg 411 s Scales h do
*Scales Jas lab r 27 Hickory
*Scales Jas W trkr Am Tob Co r 344 Harrison
*Scales Juanita 3 emp Am Tob Co h 27 Hickory
*Scales L Irvin emp Rville Mtr Co r 22 Church
*Scales Lessie emp Am Tob Co r 28 Meadow
*Scales Maggie cook Gordon Jones r n East Market
*Scales Margt maid M M Oliver r 50 Williams
*Scales Martha emp Am Tob Co r 34 Hill
*Scales Mary emp Am Tob Co r 509 Piedmont
*Scales Mary L cook h 417 s Scales
*Scales Minnie (o) h 28 Meadow
*Scales Nannie r 320 Vance
*Scales Nepalis mach opr Nu-Shine Co r 11 Hickory
*Scales Ola maid M P Cummings 447 Harrison
*Scales Perry (Neapalis) hlpr Rville Mtr Co r 11 Hickory
*Scales Richd (Gertrude) 1 (o) lab City h 31 Forsyth
*Scales Robt lab r 417 s Scales
*Scales Robt L porter City Barber Shop r 330 Harrison
*Scales Roy (Martha) 1 (o) emp Am Tob Co h 101 Guilford
*Scales Ruby dom Wm Dalton r 118 Lambeth
*Scales Sallie h 413 s Scales
*Scales Sallie cook Knox Lowery h 9 Stokes
*Scales Sallie maid G H Helmus r Holderby
*Scales Sallie Mae dom C W Swann r 330 Harrison

*Scales Saml (Maggie) (o) farmer h 651 n East Market
Scales Street Service Station (R E Nance) 129 n Scales
Scales Thos fcty wkr Nu-Shine Co r 128 s Harris
*Scales Tina emp Am Tob Co r 46 Pennsylvania av
*Scales Wm (Mary) (o) pntr h 509 Piedmont
*Scales Wm G r 344 Harrison
*Scales Wm M (Martha) (o) h 34 Hill
Scambato Rofello (June) (o) emp Am Tob Co h Moss
Scarce D Oliver (Emma) 1 mech Rville Mtr Co r 204 Lawsonville av
Scarce Rosa nurse 232 s Main r do
Scarce Russell (Rosa) mach opr Am Tob Co h 284 Barnes
Schoolfield Frances clk Rville Rayon Mills r 365 n Scales
Schoolfield Henry (Margt) 3 clk Farmers Hdwe & Lbr Co r 183 Sprinkle
Shcoolfield Margt (Mrs Henry) catcher Am Tob Co r 183 Sprinkle
Schrum Lester A body wkr Rville Mtr Co res Ruffin N C
Schrum Owen L body wkr Rville Mtr Co res Ruffin N C
Scoggins C Blackwell (Jean) 2 buyer Imperial Tob Co h 224 Piedmont
Scoggins Ethel (wid J T) dietitian Rville High Sch r 263 Lindsey
Scoggins Helen r 263 Lindsey
Scoggins Marie r 263 Lindsey
*Scott Benj student r 110 Branch
Scott Building 1-3 s Scales & 17 w Morehead
Scott-Burr Stores Corp D Varner mgr 10s store 33-35 s Scales
Scott C E mach Edna Mills
Scott Carl L (Maggie A) 2 pntr h 27 Shelton
Scott Chas K solr Model Dry Clnrs r Richardson rd nr city limit
Scott Diana (wid J J) r 211 n East Market
Scott Edwd D (Ida Z) 6 mach opr Am Tob Co h Richardson rd nr city limit
Scott Edwd M (Belle W) mach opr Chase Bag Co r 245 Lawsonville av
*Scott Frank (Mary) 4 (o) lab h Jefferson
Scott Fuchia (Mrs L W) emp Am Tob Co r 231 Maple av
Scott Hugh R (Flsosie B) (o) lawyer Scott bldg h 444 s Main
Scott Ida (wid Jno) emp Am Tob Co h 20 Arlington
Scott Jno F (E Clara) (o) sec-treas Nasco Prod Co Ins h 211 n East Market
Scott Julia emp Am Tob Co r 20 Arlington
Scott Lawrence W (Fuchia) mech Am Tob Co r 231 Maple av
*Scott Maggie emp Am Tob Co r 110 Branch
Scott Paul B (Rebecca) 1 slsmn h 9 Boyd
Scott Saml F (Girtha V) 3 mech City Service Sta h 258 Lawsonville av
*Scott Taylor (Maggie) 1 (o) lab City of Rville h 110 Branch
SCURRY CLAUDE S attorney-at-law 6 Bank of Rville bldg—tel 161 r Belvedere Hotel—tel 536 (See Page 43)
Seaford Robie D (Edna S) 3 hlpr Rville Flour Mills & Lbr Yd h 732 Watson

LUCKY CITY MOTORS Ford PHONE 612

Searcy J C overseer Edna Mills
Seay Floyd S (Myrtle) 3 mech Am Tob Co h 303 Lindsey
Seigler Ralph H servmn Duke Power Co r 108 Sigler
*Service Barber Shop (E M Townes) r 14 n West Market
Setliff Benj (Nannie) 1 emp Am Tob Co r Piedmont Hotel
*Setliff Chas (Lucy) lab h 139 Carter
Setliff Fannie (Mrs T W) r 37 Lindsey
*Setliff Gordon r 139 Carter
*Setliff Lloyd (Bessie) hlpr Am Tob Co h 415 s Scales
*Setliff Minnie maid W L Turpin h 490 n Scales
*Setliff Sallie emp Am Tob Co r 488 n Scales
*Setliff Wm C (Sallie) (o) emp Am Tob Co h 488 n Scales
*Settle Carrie (o) emp Am Tob Co h 98 Branch
*Settle Dora s lndrs r 403 n East Market
*Settle Elcana maid R W Sands r 16 Caswell
*Settle Floyd student r 15 Cherry
*Settle Iris maid Memorial Hosp r 88 Ridge
*Settle Sallie student r 15 Cherry
*Settle Silas (Elcana) 5 hlpr Am Tob Co h 16 Caswell
*Settle Steph L lab r 88 Ridge
*Settle Thos hlpr Eug Hairston r 403 n East Market
*Settle Thos (Alice) 1 (o) emp Am Tob Co h 15 Cherry
*Settle Thos Jr student r 15 Cherry
*Sexton Clarence (Pearl) 4 fcty wkr Nu-Shine Co h 250 Franklin
Shackleford Harry (Mabel) tr dr Brown's Paving Co h 131 Madison
Shambato Jas student r 54 Lyle
Sharp Annie H student r 255 Lindsey
Sharp Florence A student r 255 Lindsey
Sharp Helen nurse Memorial Hosp r do
SHARP JAMES M (Annie B) 1(o) (Sharp & Sharp) h 255 Lindsey—tel 416
Sharp Lacy M (Daisy) (o) barber Sanitary Barber Shop h 182 Washington av
Sharp Louise W student r 255 Lindsey
Sharp Myrtle (Mrs W C) pkr Am Tob Co r 182 Washington av
SHARP SUSIE MARSHALL (Sharp & Sharp) r 255 Lindsey—tel 416
Sharp Thos A student r 255 Lindsey
Sharp Walter C (Myrtle) 2 (North End Barber Shop) r 182 Washington av
SHARP & SHARP (James M & Susie Marshall Sharp) lawyers 108-109 Whitsett bldg—tel 415 (See Page 43)
Sharpe Walter C (North Side Barber Shop) 182 Washington
Shaw Alvis Y formn Am Tob Co r 2 Courtland av CPl
Shaw Martin N agt The Texas Co res Leaksville N C

Sheep Margt C (Mrs W F) sten Rockingham Co Welfare Dept r 44 s Main
Sheep Wesley F (Margaret C) ctr Am Tob Co h 44 s Main
Sheets W Olin (Anna E) 1 tr dr Rville Gro Co h 222 Boyd
Sheffield Leon M sheriff & tax colr Rockinghma County Rville ofc 3d flr Municipal bldg res Leaksville N C
Shelton Claud S (Myrtle W) 2 h 290 Lawsonville av
Shelton Cleve G tex wkr Edna Mills r 33 Burton
Shelton Jim emp Rville Rayon Mills
Shelton Julia J (wid J J) r 38 Burton
Shelton Lula H slswn Charles Stores Co r 65 Arlington
Shelton Mabel clk Rose's r 65 Arlington
Shelton Mattie (wid J T) 1 h 65 Arlington
Shelton Nettie clk Charles Stores r 65 Arlington
Shelton alter S tex wkr Edna Mill r 33 Burton
Shepherd Boyd (Florence) 1 mach opr Am Tob Co r 225 n East Market
Shepherd Florence (Mrs Boyd) catcher Am Tob Co r 225 n East Market
Sheridon Thomas O (Lena) mach opr Am Tob Co h 229 Lawsonville av
Shipton Hazel emp Rville Rayon Mills
Shipton L C emp Rville Rayon Mills
Shoans Roy G (Lizzie) 3 emp Am Tob Co h 43 Thompsonville
Shoe Hospital (The) (Lewis Simon) 12 s Scales
Shook Cletus R (Emma) 1 agt Imperial Life Ins Co r 11 Wyatt
Shook Maude I r Grace
Shorter Sanford emp Rville Rayon Mills
Shouse Lindsey R colr Huntley-Stockley-Hill Co r 86 Wentworth
Shreve Curtis (Lelia) 2 catcher Am Tob Co r 12 Field
Shreve Lelia (Mrs Curtis) catcher Am Tob Co r 12 Field
Shreve P Herman (Agnes) 2 emp Furn Co h 11 Lindsey
Shreves Mildred cash Cain's Dept Store res RD 3 Leoksville rd
Shreves Robt B (Mildred) mech Rville Mtr Co r RD 3
*Shuford Saml r 121 s Harris
Shumate Annie (wid W H) r 209 s Harris
Shumate J Floyd (Mary) 2 doffer Enda Mills h 209 s Harris
Shumate Jas S (Minnie Zell) barber Climax Barber Shop h 604 Watson
Shumate Mary (Mrs J F) spinner Edna Mills r 209 s Harris
Sigmon W Bernard (Mosbie) e emp Am Tob Co h 28 Wentworth
Sikes Lee (Virginia) pkr Am Tob Co r 119 Carter
Sikes Virginia (Mrs Lee) emp Am Tob Co r 119 Carter
Simmerson Wilburn emp Rville Rayon Mills r 37 Fontaine
Simon Edna lndrs r 51 Prince
*Simon Felix carp r 51 Prince
*Simon Ida r Jefferson
Simon Lewis (Winifred) 3 (The Shoe Hosp) h 216 Washington av

LUCKY CITY MOTORS Ford PHONE 612

*Simon Mary emp Am Tob Co r Jefferson
*Simon Mary lndrs h 51 Prince
Simpson A Herman (Miriam D) 4 tob wkr Am Tob Co h (r) 166 Lawsonville av
Simpson Bert silk wkr Rville Rayon Mills r 324 n Scales
*Simpson Ernest (Mamie) 2 h (r) 121 s Harris
Simpson Fannie (wid E G) h 116 Montgomery
*Simpson Geo lab Rville Flour Mills & Lbr Yd
*Simpson Geo (Sylvia) butler R S Montgomery h 5 Branch
*Simpson Gordon lab r (r) 121 s Harris
Simpson J Harvey mech Lucky City Mtrs r 11 Lindsey
*Simpson Katie J (o) h 479 n East Market
*Simpson Kath dom J H Grogan r 272 Franklin
*Simpson Louise emp Am Tob Co r 183 Jackson
*Simpson Lucy emp Am Tob Co r 5 Branch
*Simpson Mary Ellen dom R J Turner r 272 Franklin
Simpson Nora catcher Am Tob Co r 404 Vance
*Simpson Reynolds hlpr r (r) 121 s Harris
*Simpson Saml (Katherine) farmer h 44 Church
*Simpson Sylvia dom R S Montgomery r 5 Branch
*Singleton Jacob (Pearl) carp h (r) 109 s East Market
*Singleton Jno (Sadie) 6 lab City Cem h 22 Hickory
Sisson Hugh H (Isabel) 1 formn Am Tob Co h 421 s Main
Sisson H Hamilton Jr student r 421 s Main
*Siddle Cora emp Am Tob Co r 122 s Harris
*Siddle Fannie r (r) 467 Harrison
*Siddle Floyd (Katie) 1 lab h 127 Prince
*Siddle Ida emp Am Tob Co h (r) 467 Harrison
*Siddle Jas lab Rville Flour Mills & Lbr Yd r Prince
*Siddle Jas 1 lab h 130 Edwards
*Siddle Jas F (Cumlia) 1 lab Am Tob Co h (r) 120 Holderby
*Siddle Josephine dom r (r) 467 Harrison
Siddle Julia r 34 Arlington
Siddle Julius A (Ella) 2 emp Am Tob Co h 34 Arlington
*Siddle Katie emp Am Tob Co r 127 Prince
*Siddle Libby dom Walter Sharp r 130 Edwards
*Siddle Lula dom J B Gardner
*Siddle Maude dom Jos Mitchell r 130 Edwards
*Siddle Miner r 127 Prince
*Siddle Percy (Cora) 1 (o) car washer Worsham Serv Sta h 122 s Harris
*Siddle Roxie dom L J Perry r (r) 467 Harrison
Siddle S White (Edna) 3 (o) formn Am Tob Co h 11 Irvin
*Siddle Vera dom J A Cook r 130 Lambeth

*Slade Agnes dom J W McGehee r Ware
*Slade Boyd fcty wkr Nu-Shine Co r Ware
*Slade Cornelia fcty wkr Nu-Shine Co r Branch
*Slade Ethel dom 203 s Main
*Slade Geo r 2 Sharp
*Slade Floyd r 2 Sharp
*Slade Frank lab r 119 s Harris
*Slade Harriett r 2 Sharp
*Slade Howard (Martha) 4 (o) emp Am Tob Co h 31 Chestnut
*Slade Jos lab r 31 Chestnut
*Slade Julia h 499 n Scales
Slade Lee (Lelia) 1 (o) tr dr Rville Bldg & Supply Co h 108 Branch
*Slade Leila emp Nu-Shine Co r 108 Branch
*Slade Margt r 467 n Scales
*Slade Martha emp Am Tob Co r 31 Chestnut
*Slade Patk (Amanda) (o) emp Am Tob Co h 212 Jackson
*Slade Perry (Annie) 1 mach Am Tob Co h 467 n Scales
*Slade Robt jan Am Tob Co r 467 n Scales
*Slade Robt (Boyd) sta atndt Robertson Oil Co h 22 Ware
*Slade Rosa 1 emp Am Tob Co h 425 s Scales
*Slade Pearle emp Am Tob Co h 2 Sharp
*Slade Pete lab N C Hickory Mfg Co r s Scales
*Slade Rufus (Viola) 6 lab r 744 s Scales
*Slade Thos hlpr Am Tob Co r 467 n Scales
*Slade Viola hlpr Am Tob Co r 744 s Scales
*Slade Wm (Pensacola) 1 emp N C Hickory Mfg Co h 712 s West Market
Slate Chas H student r 83 Lawsonville av
Slate Eliz G mach opr Am Tob Co r 443 n Scales
Slate Francis A (Lucy E) 2 printer Leaksville N C h 83 Lawsonville av
Slaughter Clarence H (Mary L) ofc mgr Rville Rayon Mills r 18 Richardson rd
Sluder Lucy E tex wkr Edna Mills r 215 n East Market
Sluder Virginia r 215 n East Market
Small Jas H (Blanche H) 6 barber Climax Barber Shop h 719 s Scales
Small Jack H (Blanche) 6 barber Climax Barber Shop r 719 s Scales
Small Sallie (wid D P) r 488 Vance
*Smith Abr (Laura) emp Am Tob Co h 26 Wray
*Smith Alex hsemn Eug Irvin r 476 Piedmont
*Smith Alfred (Mattie) lab h 476 Piedmont
*Smith Annabel emp Am Tob Co r 497 n East Market
*Smith Annie r 58 Pennsylvania av
Smith Betty (wid W H) r 16 Neal
Smith C Frank (Carrie Lee) 1 br mgr Piggly Wiggly r 46 Lindsey

LUCKY CITY MOTORS Ford PHONE 612

Smith C Walter (Maude) 1 tex wkr Edna Mills h 73 Burton
Smith Caldwell C (Edith) emp Smith Lbr Co r 103 Lindsey
Smith Chas A (Margt A) 1 mach Am Tob Co h 800 s Scales
Smith Clarence L (Mildred) 2 r 344 Lindsey
Smith Clarence W r 20 Shelton
Smith Clement L 3 meat mgr D Pender Gro Co r 315 Piedmont
Smith Coleman emp Rville Rayon Mills
*Smith Daisy cook J C Taylor h 16 n Scales
Smith Danl L carp r 204 Lindsey
Smith Darien (Lucy) 2 h 499 Vance
Smith David R (Maggie) 3 brklyr h 7 Allison
Smith Earling H (Lorraine) slsmn Huntley-Stockton-Hill Co r 110 Harrison
*Smith Edna emp Am Tob Co r 26 Wray
Smith Edwd R r 7 Allison
Smith Elisha J (Bessie M) r 111 Thomas
Smith Elwood H student r 100 Franklin
*Smith Estella dom Mr Allen r 133 Branch
Smith Eug (Emma) shoe repr 114 n Scales r 448 Lindsey
Smith Ferman P tr dr Smith Lbr Co r 204 Lindsey
Smith Fredk D (Inez) 2 (o) mach opr Am Tob Co h Vance bey limits
Smith G Adam (Sadie L) tr dr Rville Furn Co h 71 Barnes
Smith G Edwd (Evelyn) (Brown's Whse Williams Whse) r 212 Washington av
Smith G Robt tex wkr Edna Mills r 723 Watson
Smith Gladys G (Mrs J F) case wkr Rockingham Co Welfare Dept r 43 Lindsey
Smith Gladys M (Mrs J A) emp Am Tob Co r 28 Barnes
Smith Hazel clk Pantry Shelf r 447 Lindsey
*Smith Henry (Faith) 3 h 406 Harrison
Smith Henry L (Hortense) (o) emp Am Tob Co h 119 Wentworth
Smith Hortense (Mrs H L) emp Am Tob Co r 119 Wentworth
Smith Ida (Mrs T A) wvr Edna Mills r 416 s West Market
Smith J Archie (Gladys M) tr dr Am Tob Co h 28 Barnes
Smith J Frank (Mary J) 1 h 723 Watson
Smith J Russell (Margt) 2 store kpr FERA h 29 Wyatt
Smith Jack R (Nightengale) ofc emp Am Tob Co r 21 Maple av
*Smith Jas r 308 w Morehead
*Smith Jas (Estella) lab CWA r 133 Branch
Smith Jas E tex wkr Edna Mills r 723 Watson
SMITH JAMES T pres Rville Ins & Realty Co res Leaksville N C
Smith Janie (Mrs T M) mus tchr 224 Lindsey r do
Smith Jesse wvr Edna Mills r 114 n West Market

*Smith Jno (Lettie) emp Am Tob Co h 114 Ridge
*Smith Jno (Annabel) emp Am Tob Co r 497 n East Market
Smith Jno R (Lessie P) (o) h 236 Lawsonville av
Smith Jno W (Grace L) 1 tex wkr Edna Mills h 60 Burton
Smith Jos H (Della) (o) auto tops & uphlstr w Morehead at Franklin h 100 Franklin
Smith Kath M student r 100 Franklin
Smith Kempt L (Alta) 4 (Smith Lbr Co) h 204 Lindsey
*Smith Laura emp Am Tob Co r 26 Wray
*Smith Lawrence lab r 476 Piedmont
Smith Lee T (Pearl) 3 slsmn Montgomery Ward & Co r 176 s Main
Smith Lesco S (Vivian) 2 wvr Edna Mills h 114 n West Market
*Smith Lettie emp Am Tob Co r 114 Ridge
*Smith Lonza (Eva) (o) emp Cook's Mkt h n end Lambeth
Smith Louise tchr Franklin St Sch r 100 Franklin
Smith Luther T (Mamie) dentist 25 Gilmer h 176 s Main
Smith Mabel mach opr Am Tob Co r 499 Vance
Smith Major T (Nettie) 2 (o) clk of ct Rockingham Co h 245 Maple av
Smith Mary r 499 Vance
*Smith Mattie dom Watt Richardson r 476 Piedmont
Smith Maude (Mrs C W) tex wkr Edna Mills r 73 Burton
*Smith Meta emp Am Tob Co r 26 Wray
Smith Mildred emp Pantry Shelf r 447 Lindsey
Smith Mildred B (Mrs C L) bkpr-cash N C Gas Co r 344 Lindsey
Smith Mozelle tex wkr Edna Mills r 416 s West Market
Smith Myrtle (wid Mason) 3 (o) h 210 (110) Vance
Smith Ollie (Mrs Eug) 1 mgr Pantry Shelf r 40 n Main
Smith Oliver (Gladys R) 1 mach opr Am Tob Co h 248 Barnes
Smith Oscar A (Minnie) 2 (o) trucker h 37 Lindsey
Smith Oscar A Jr usher Rockingham Theater r 37 Lindsey
Smith P Garrett (Nellie) 2 emp Am Tob Co h n East Market RD 5
Smith Pattie r 448 Lindsey
Smith Pearl sten FERA r 210 (110) Vance
*Smith Pearl dom W B Wray r 12 Branch
*Smith Richd (Malinda) 5 (o) h 11 Chestnut
Smith Richd M (Annie) 5 opr Am Tob Co h 138 Montgomery
Smith Robt A (Edna C) 2 (o) farmer h 116 Barnes
Smith Robt E r 448 Lindsey
Smith Ruth mach opr Am Tob Co r 499 Vance
*Smith Sara S tchr Branch St Sch r 134 Carter
Smith Sarah mach opr Am Tob Co r 499 Vance
*Smith Stella cook R H Allen r Branch
*Smith Susie cook J Floyd Shumate r 203 s Harris

LUCKY CITY MOTORS Ford PHONE 612

Smith T Arth (Ida) 3 wvr Edna Mills h 416 s West Market
*Smith Thelma emp Am Tob Co r 124 Lambeth
Smith Thos F tr dr Smith Lbr Co r 204 Lindsey
SMITH THOS M (Janie S) (Sands Furn Co) h 224 Lindsey—tel 794-J
Smith Valley emp Am Tob Co r 7 Ridge
Smith Virginia hskpr T D Hopkins r Lindsey ext
Smith Vivian (Mrs L S) furn rms 114 n West Market r do
Smith W Raymond (Maggie) 6 (o) mach Smith's Mach & Blksmth Shop res RD 3
Smith Walter L linemn Duke Power Co r 723 Watson
Smith Walter R (Susie) 7 carp h 447 Lindsey
Smith Wesley brklyr r 800 s Scales
Smith Wilbur emp Rville Rayon Mills r 52 Montgomery
Smith Wilbur W res engr PWA r Belvedere Hotel
Smith Wm (May) emp Am Tob Co h 249 Barnes
Smith Wm (Pearl) 1 lab h 12 Branch
*Smith Wm H (A May) 1 tex wkr Edna Mills h 20 Shelton
Smith Wm H (Flora) (o) (Smith's Mach & Blksmth Shop) h 52 Montgomery
Smith Wm T student r 499 Vance
*Smith Zella lndrs h 323 (421) s Scales
Smith's Machine & Blacksmith Shop (W H Smith) 350 s West Market
Smithey Cora S r 210 Barnes
Smithey Ellen E 3 h 705 s East Market
Smithey Jno O tex wkr Edna Mills r 8 Pond
Smithey Lessie (o) h 210 Barnes
Smithson Kath sten Edna Mills r 33 Burton
Smithy Betty (Mrs L L) (Betty's Beauty Shoppe) r Park av PPk
Smithy Chas W (Florence) 1 slsmn Duke Power Co r 290 Lindsey
Smithy Lofton L (Betty) 1 (o) tr slsmn h Pard dr RPk
Smothers Fred E (Lettie) mgr PWA h 51 Lindsey
Smothers Jno M (Aurelia F) 4 (o) (Smothers Whse) h RD 2
Smothers Lettie (Mrs F E) bkpr Gardner Drug Co r 51 Lindsey
Smothers Pearl emp Rville Rayon Mills
Smothers Thos B (Annie) (Smothers Whse) r 23 Lindsey
Smothers Warehouse (J M & T B Smothers) tob 35 Piedmont
Snead Clarence (Mrs R C) emp Edna Mills r 60 Montgomery
Snead R Clyde (Clarence) 1 emp Edna Mills h 60 Montgomery
Snipes Raymond E (Winona) 1 inspr U S Customs r 15 Franklin
*Snow Everett student r 406 Harrison
Somers Allena (wid J P) (o) h 237 Lindsey
Somers Alonzo (Mary) 3 (o) formn Am Tob Co h 55 Wentworth
Somers Arthur (Irene) emp Am Tob Co h 107 Wentworth

Somers Dorena (wid G W) h 143 Montgomery
Somers Edwd L (Grace C) sec-treas Nu-Shine Co h 244 Harrison
Somers Esther student r 108 Thomas
Somers Ethel emp Am Tob Co r 143 Montgomery
Somers Geo W (Mildred G) 2 meat ctr Koger Gro & Baking Co h 225 Lawsonville av
Somers Herbert P farmer r 109 e Morehead
Somers Hessie F slswn J J Newberry Co r 108 Thomas
Somers Irene (Mrs Arth) emp Am Tob Co r 107 Wentworth
Somers Isa (Mrs Wm) emp Am Tob Co r 20 McCoy
Somers J David agt Continental Life Ins Co r 321 n Scales
Somers Jos B (Hilda M) sta engr Am Tob Co h 77 Courtland av CPl
Somers Lee emp Am Tob Co r 143 Montgomery
Somers Lindsey M (Mary I) 3 mach opr Am Tob Co h 119 Field
Somers Lockie tmkpr Am Tob Co r 87 Wentworth
Somers Mabel r 70 McCoy
Somers Madison S (Mary) (o) carp h 70 McCoy
Somers May r 237 Lindsey
Somers Minnie emp Am Tob Co r 143 Montgomery
Somers Mollie F r 105 Allison
Somers Nellie W (wid Chas T) (o) h 28 Franklin
Somers Robt L (Della) 1 emp Am Tob Co h 108 Thomas
Somers Thos L 4 tex wkr Edna Mills h 109 e Morehead
Somers Thos L Jr tex wkr Edna Mills r 109 e Morehead
Somers W Saml (Margt L) U S Postmaster h 321 n Scales
Somers Wm (Isa) 1 emp Am Tob Co h 20 McCoy
Somers Wm T h 8 n West Market
Somers Wm W baker Rville Baking Co r 105 Allison
South End Service Station (Henry Hendricks) 750 s Scales
South Side Barber Shop (C W & F D Gregory) 81 Montgomery
Southard Annie r 351 e East Market
Southard Chas M (Zena) 2 tex wkr Edna Mills h 325 s East Market
Southard E Geneva slswn Rose's r 289 Lawsonville av
Southard Earl plstr r 351 s East Market
Southard Henry H (o) farmer h 285 Lawsonville av
Southard Jas O mach opr Am Tob Co r 47 Allison
Southard Jno H (Addie) 2 plstr h 351 s East Market
Southard Kathleen r 351 s East Market
Southard Lena (wid R O) 4 r 64 McCoy
Southard May B (Mrs W R) tex wkr Edna Mills r 48 Edna
Southard Minnie r 11 s Harris
Southard Robt emp Edna Mills
Southard W Edwd emp Am Tob Co r 289 Lawsonville av

LUCKY CITY MOTORS Ford PHONE 612

Southeard Walter W (Lillie) (o) mach Am Tob Co h 289 Lawsonville av
Southard Wm R (May B) 2 tex wkr Edna Mills h 48 Edna
Southeastern Express Co H L Sublett agt 50-52 n East Market
Southern Bell Telephone & Telegraph Co Janie Rawley mgr business ofc 112 Gilmer exch 126 Gilmer
Southern Dairies Jennie E Newell agt whol ice cream 73 n East Market
SOUTHERN PRINTING & PUB CO (Albert Orth) Charleston S C
SOUTHERN PUBLIC UTILITIES CO (See Duke Power Co)
Southern Railway System C A Pamplin gen agt frt & passenger depot 50 n East Market
Spangler Mary S Mrs opr So Bell Tel & Teleg Co r 37 Lindsey
Sparks Jas W (Bertie) 5 hlpr h 25 Sloan
Sparks Olin D emp Edna Mills r 65 Burton
Sparks Thos H (Maude L) 6 tex wkr Edna Mills h 65 Burton
Sparrow Mattie (Mrs Robt) emp Am Tob Co r 59 Arlington
Sparrow Robt (Mattie) 1 tr dr r 59 Arlington
*Speaks Rufus (Hattie L) 3 (o) emp Am Tob Co h Sommers
*Spears Chas B (Blanche) 3 lunch rm 321 s Scales
Spears Ernest r 734 Watson
Spears Maggie (Mrs Walter) tex wkr Edna Mills r 734 Watson
Spears Walter (Maggie) tex wkr Edna Mills h 734 Watson
*Spencer Helen cook W J Waynick r 203 s Harris
*Spencer Helen r 21 Pennsylvania av
*Spencer Mary emp Am Tom Co h 277 (8) Franklin
*Spencer Nettie emp Am Tob Co r 21 Pennsylvania av
*Spencer Tobe (Nettie) 2 (o) ydmn h 21 Pennsylvania av
*Spencer Tobe Jr hlpr Modern Ldry r 21 Pennsylvania av
Sport Center Bowling (T Childress) 129 s Scales
Springs E Clifford (Sadie) (o) (Springs' Dry Clng) h 77 Country Club rd PPk
Springs Elvin A solr Springs' Dry Clng r 77 Country Club rd PPk
Springs Sadie (Mrs E C) cash So Ry r 77 Country Club rd PPk
Springs' Dry Cleaning (E C Springs) 8-10 s West Market
Sprinkle B Franklin (Ida A) (o) real est h 232 s Main
Sprinkle Jas T (Down Town Serv Sta) r RD 1
Sprinkle Jas T (Lula) 1 mgr Atlas Oil Co h 5 Wentworth
Sprinkle Marjorie clk Rockingham Poultry & Feed Co r 5 Wentworth
Sprinkle Mary tester Am Tob Co r 5 Wentworth
*Stadler Irene maid J E Dobbs r Ridge
Stafford Jno emp Edna Mills r 12 Thompsonville
Stallings E Kate (wid J T) h 441 Walnut
Stallings J Robt (Alice) 1 emp Rville Flour Mills h 71 Lindsey
Stallings Harry W (Barbara B) slsmn Rville Shoe Mkt 71 Lindsey

Stallings Jacob R r 441 Walnut
Stallings Roy P (Nellie) 1 h 216 Barnes
Stallings Spencer S (Gladys) farmer r 441 Walnut
Stallings Thos carp r 441 Walnut
Stalvey Isaiah W (Helen) 1 formn Am Tob Co r 46 Lindsey
*Stanback Ethel cook 8 Franklin
Standard Oil Co of N J H T Canady agt 36 Settle bulk plant 5 Hall serv sta 35 n Scales J D Johnson mgr serv sta 74 Barnes B T Thompson mgr
Stanfield Chas E (Ruth) 2 formn Am Tob Co h 454 Piedmont
Stanfield Oscar B (Margt) 4 barber City Barber Shop h 309 Lindsey
Standfield Pattie 1 r 43 Montgomery
Stanford Lou clk Charles Stores Co r 24 s Main
Stanley C Clifton r 11 Hubbard
Stanley Eliz S tchr Lawsonville Av Sch r 401 s Main
Stanley Harry farm hd Pennrington Plantation r RD 5
Stanlye Jane r 24 Thomas
Stanley Jno W (Mollie S) emp Am Tob Co h 33 Thomas
Stanley Jos (Minnie) farmer Pennrington Plantation h n East Market RD 5
Stanley Julius M (Lula E) (o) emp Am Tob Co h 11 Hubbard
Stanley Kath r 24 Thomas
Stanley Kenneth r 207 Montgomery
Stanley LeRoy emp Rville Rayon Mills r 33 Thomas
Stanley Levi (Alice) 4 formn Lucky City Mtrs h 207 Montgomery
Stanley Linwood G (Hattie) 6 mach opr Am Tob Co h 315 Walnut
Stanley Mary K r 41 Thomas
Stanley Nettie r 207 Montgomrey
Stanley Robt L emp Am Tob Co h 41 Thomas
Stanley Sue r 24 Thomas
Stanley Wm 2 r 41 Thomas
*Staples Ardelia emp Am Tob Co r 101 Branch
*Staples Geo (Ardelia) emp Am Tob Co r 101 Branch
*Staples Hattie (o) dom h 91 Branch
*Staples Pauline emp Am Tob Co r 91 Branch
Star Grocery (A C Gunning) 70 n Scales
Stephens Chas R student r 161 Lawsonville av
Stephens J Wm (Stephens' Sea Food Mkt) r 161 Lawsonville av
Stephens' Sea Food Market (J W Stephens) 102 s West Market
*Steves Lelia dom Withers Davis r (r) Maple av
*Stevenson Calvin (Lena) 1 (o) emp Rville Flour Mills & Lbr Yd h (r) 325 Franklin
*Stevenson Lena cook r 325 Harrison
Steward Fannie r 5 Thompsonville

LUCKY CITY MOTORS Ford PHONE 612

*Stewart Bettie cook Elmo Markham h 435 s Scales
Stewart Edwd E clk Pantry Shelf r 237 Lindsey
Stewart Georgia (Mrs J G) emp Am Tob Co r 59 Arlington
Stewart J Garland (Georgia) 1 tob wkr Richmond Va h 59 Arlington
Stewart Minnie r 114 Madison
Stewart Oscar emp Am Tob Co r 114 Madison
Stewart Robt D baker Rville Baking Co r 216 Thomas
Stewart Sarah (wid Hugh) r 237 Lindsey
Stewart Wm K (Fannie) clk B R Tate r 118 Thomas
Stiers Building 130½ s Scales
Stiers Frances catcher Am Tob Co r 43 East
Stiers Percy T (Lillie B) 1 (o) lawyer Stiers bldg h 118 Lindsey
Stilwell Ethel (Mrs G E) inspr Edna Mills h 408 s West Market
*Stinson Henry lab City St Dept r s Scales
Stocks David student r 50 Irvin
Stocks Lizzie (wid W D) h 50 Irvin
*Stockton Annie V emp Am Tob Co r 77 Ridge
*Stockton Cora (o) lndrs h 22 Washington al
*Stockton Geo (Maggie) 2 (o) emp Am Tob Co h 4 Branch
*Stockton Jas L emp Am Tob Co r 77 Ridge
*Stockton Ned (Annie V) 2 (o) emp Am Tob Co h 77 Ridge
*Stockton Wm (Annie) 1 emp Am Tob Co r 22 Washington al
*Stokes Beulah student r 131 Branch
Stokes C A (Pearl) lmfxr Edna Mills h 11 Pond
*Stokes Carrie fcty wkr Nu-Shine Co r RD 1
Stokes Cath cash J J Newberry Co r RD 3
Stokes Chas A (Pearl) 3 emp Edna Mills h 16 Pond
*Stokes Jessie student r 131 Branch
Stokes J W clnr Edna Mills
Stokes Laura L clk Emergency Crop Loan Div r RD 3
Stokes Martha (wid S L) r 16 Pond
Stokes Pearl (Mrs C A) emp Edna Mills r 16 Pond
Stokes Robt W (Lawson) shop formn Gold-Bell Inc h 304 Lindsey
STOKES WM C (Sarah W) 1 (o) mgr Wm C Stokes Co pres Chamber of Commerce h 246 Maple av
Stokes Wm C Co W C Stokes mgr real est & ins 18 Gilmer
Stone Carl M serv sta 30 Danville rd r RD 3
Stone Numa M (Lucy) 3 emp Am Tob Co h 29 East
Stone Pinkney W clk Strader Bros r 332 n Scales
Stout Minnie tex wkr Edna Mills r 41 Neal
*Stowe Wm (Pearl) 3 (o) emp Am Tob Co h end of Lytle
Strader Annie M (wid Robt) 2 tex wkr Edna Mills h 22 Shelton
Strader Bertie (Mrs Ward) bdg 120 s Scales r do

Strader Bros (C G Strader) gros 334 (333) n Scales
Strader Burley W (Eva S) 1 (o) formn Am Tob Co h 329 n Scales
Strader Clifton G (Dora) (Strader Bros) r 332 n Scales
Strader Dora (Mrs C G) bkpr Strader Bros r 332 n Scales
Strader Edwd G (Lemma J) fertilizer 135 s East Market r RD 1
Strader Hunter G (Aline H) 1 (Strader's Shoe Store) h 19 Richardson rd
Strader Laura G emp Rville Rayon Mill r 120 s Scales
Strader Lloyd T r 120 s Scales
Strader Minnie slswn Belk-Stevens Co r 10 s Main
Strader Naomi S (Mrs Paul) cash Rose's r Lawsonville av
Strader Paul (Naomi) clk Jas Robinson r 301 Lawsonville av
Strader Rosa (wid G S) (o) h 332 n Scales
Strader Ward (Bertie) policemn City h 120 s Scales
Strader's Shoe Store (H G Strader) 40 s Scales
Strayhorn Carl V agt Continental Life Ins Co res Leaksville N C
Strickland Bert S (Gladys) 2 mach opr Am Tob Co h 27 Field
*Strickland Lonnie I (Felta F) 4 (o) dentist 15 Gilmer h 44 Ridge
*Strong Lottie emp Am Tob Co r 168 Carter
*Strong Wallace (Lottie) (o) emp Am Tob Co h 168 Carter
Stroud A R Millen tex wkr Edna Mills r 148 Lawsonville av
Stroud Armen (Lucy) emp Rville Flour Mills r 71 Lindsey
Stroud Eug (Myrtle) 3 emp Am Tob Co h 134 Montgomery
Stroud Jno C (Ella C) 2 overseer Edna Mills h 148 Lawsonville av
Stroud Lucy (Mrs Armen) emp Rville Flour Mills r 71 Lindsey
Stroud Myrtle (Mrs Eug) emp Am Tob Co r 134 Montgomery
Stroud Norton emp Rville Flour Mills r 71 Lindsey
Stroud Rhett M tex wkr Edna Mills r 148 Lawsonville av
*Stubblefield Edna maid 603 Watson
Studdard Geo K (Mary A) 2 carp r 103 Lindsey
Styles Lee S (Clara) wvr Edna Mills h 70 Montgomery
Sublett Henry L (Freya) agt Southeastern Exp Co r Piedmont Hotel
Sullivan Geo wvr Edna Mills r 12 Thompsonville
Sullivant Starling J clk Belvedere Hotel r do
Sumner Ida r n East Market RD 5
Sursley Jno overseer Edna Mills r 12 Thompsonville
Sutherland Wm R (Laura) 4 tex wkr Edna Mills h 35 Paradise
Sutphin Alvis E (Virginia) 1 r 446 Lindsey
Swann Chas W (Annie L) (Rville Hdwe Co) h 243 Piedmont
Swann Jas J r 243 Piedmont
Swann Richd W student r 243 Piedmont
Swann T Frank slsmn Rville Hdwe Co r 243 Piedmont
*Swepton Goldie dom 337 s Main
Swift Floyd W wvr Edna Mills r 729 s Scales

LUCKY CITY MOTORS Ford PHONE 612

*Swift Louise student r 38 Ware
Swift Wm H (Leona) 2 h 729 s Scales
Tallant David L (Ethel) 2 tex wkr Edna Mills h 14 Thompsonville
Tallant Earl emp Am Tob Co r 14 Thompsonville
Tallant Ethel (Mrs D L) tex wkr Edna Mills r 14 Thompsonville
Talley A J & Son (A J & R L) genl mdse 336 n Scales
Talley Allen G (Annie R) 2 wtchmn Am Tob Co h 8 Craddock
Talley Andrew J (Julia) (o) (A J Talley & Son) h Somers nr n Scales
Talley Audrey bkpr Clark Furn Co r RD 4 Wentworth rd
Talley Blanche (Mrs F G) mach opr Am Tob Co r 372 n Scales
Talley Chas (Kath) 1 emp T J Penn r 52 Wentworth
Talley Clarence E (Lula B) 4 clk Leinwand's Dept Store h 309 s East Market
Talley Drewey A clk Jno Sacrinity r City Fire Dept
Talley Elwood (Nora) 1 emp Am Tob Co h 22 Norman
Tlaley Florence (Mrs W G) mach opr Am Tob Co r 121 Boyd
Talley Floyd G (Blanche) 3 mach opr Am Tob Co h 372 n Scales
Talley Geo r 120 s Scales
Talley Jas A carpr 204 Lindsey
Talley Jett clk J W Talley r 315 n East Market
Talley Jno W (Esther) 2 (o) gro 315 n East Market
Talley M Ganie (wid W R) 1 bdg 324 n Scales h do
Talley Nora (Mrs Elwood) emp Am Tob Co r 22 Norman
Talley Nora H (Mrs Clarence) 1 tob wkr Am Tob Co r 140 Lawsonville av
Talley Ora B (Mrs T R) emp Am Tob Co r 866 s Scales
Talley Raleigh H (Sue) 1 emp Am Tel & Teleg Co h 83 Wentworth
Talley Robt L (Sallie) (A J Talley & Son) res RD 4
Talley Ruby r 315 n East Market
Talley Sallie cigar mkr Am Tob Co r n East Market RD 5
Talley T Ruffin (Ora B) (o) harness mkr 11 Gilmer h 866 s Scales
Talley Wm G (Florence) mach opr Am Tob Co h 121 Boyd
Talley Wm J (Eva M) 4 formn Edna Mills h 71 Burton
Talmadge Doss humidifier Edna Mills
*Tapp James student r (r) 19 n Harris
Tate B Rogers (Alice) 1 gro 83 Montgomery h 168 Montgomery
Tate Danl W (Lula) 2 h 146 Washington av
Tate Eva r 56 Barnes
*Tate Fannie dom J R Meador r 83 Branch
*Tate Grady hlpr Rville Ice & Coal Co r 5 Pennsylvania al
Tate Harry linemn Am Tob Co r 146 Washington av
Tate Harvey L (Bessie) 1 (o) silk wkr Rville Rayon Mills h 730 s Scales
Tate Jos (Pearl) h 53 McCoy
Tate Margt r 41 Thomas

*Tate Minnie r 5 Pennsylvania al
Tate Pearl (Mrs Joseph) emp Am Tob Co r 53 McCoy
*Tate Virgil (Fannie)lab h 83 Branch
*Tate Walter (Carrie) (o) emp Am Tob Co h 5 Pennsylvania al
Tate Wm r 146 Washington av
Tate Wm F (o) sanitary inspr & policemn City h 56 Barnes
*Tatem Burle (Eliza) 1 (o) emp Am Tob Co h 191 Jackson
TATEM ELIZ D bkpr The N C Hickory Mfg Co Inc r 108 Franklin—tel 477
TATEM J CARLTON (Inez M) sec-treas The N C Hickory Mfg Co Inc h 108 Franklin—tel 477
Tatem J Carlton Jr mach opr The N C Hickory Mfg Co Inc r 108 Franklin
*Tatem Lillie Mae r 191 Jackson
Tatem Miriam P social serv wkr r 108 Franklin
Tatum Pearl 3 r 450 Lindsey
Taylor Ann C slswn Montgomery Ward & Co r 314 n Scales
*Taylor Atlas paperhngr r 471 n Scales
Taylor Edwd P (Juanita) emp Rville Rayon Mills r 120 Wentworth
Taylor Ervin emp Rville Rayon Mills r 119 Carter
Taylor Ethel (Mrs J C) tex wkr Edna Mills r 36 Paradise
*Taylor Henry (Annie) 1 (o) pntr h 506 n Scales
Tyalor J Sutherlin (Carrie) (o) opr Am Tob Co h 225 Wentworth
Taylor J Wendell student r 314 n Scales
Taylor Jas emp Am Tob Co r 22 Arlington
Taylor Jas C (Ethel) 2 tex wkr Edna Mills h 36 Paradise
Taylor Jas C (Lillian) 3 emp Rville Rayon Mills h 17 w Morehead 2d flr
Taylor Julius A (Addie O) 5 pastor North Scales St Christian Ch h 314 n Scales
*Taylor Lezetta lndrs r 486 n Scales
Taylor Lillian (Mrs J C) emp Rville Rayon Mills r 17 w Morehead 2d flr
Taylor Lucy A (Mrs T J) cigar mkr J A Lillard res RD 1
Taylor P Henry (Bessie) 2 emp Am Tob Co h 22 Arlington
*Taylor Chas hsemn Tucker r 105 Pine
*Taylor Richd S (Lillie) (o) gdnr h 471 n Scales
Taylor Rosa (wid S F) (o) h 276 Lindsey
Taylor Ruth M r 314 n Scales
Taylor Thos J (Lucy A) cigar mkr J A Lillard r RD 2
Taylor Wm student r 225 Wentworth
Teague Everette R dentist 5 s Scales r 50 Irvin
Teasley Claude S (Katie) 2 mach opr Am Tob Co r 120 s Scales
Teasley Katie (Mrs C S) emp Am Tob Co r 120 s Scales
Telly Carl (Ollie) emp Am Tob Co h 227 Wentworth
Telly Ollie (Mrs Carl) emp Am Tob Co r 227 Wentworth

LUCKY CITY MOTORS Ford PHONE 612

Temple Dorothy A (Mrs L G) emp Am Tob Co r 28 Barnes
Temple Ella tex wkr Edna Mills r 69 Burton
Temple Lloyd G (Dorothy A) emp Am Tob Co h 28 Barnes
Temple W Allison tex wkr Edna Mills r 69 Burton
Terrell Donald W clk J L Terrell r 13 s Harris
Terrell Jesse L (Daisy) junk dlr 15 s Harris h 13 do
Terrell Josephine N student r 13 s Harris
Terry Annie (Mrs S F) opr Vanity Beauty Parlor r 30 Lindsey
Terry Engineering Co (S F Terry Jr) civ engrs 201 United Bk T bldg
Terry Geo T (Addie B) tex wkr Edna Mills h 56 Burton
Terry Jas C tex wkr r 56 Burton
Terry Pattie smstrs Belk-Stevens Co r 153 s Main
Terry S Flemming (Mary) (o) h 25 Maple av
Terry Sidney F Jr (Terry Engineering Co) h 25 Maple av
Tesh Chas L (Edna M) pres C L Tesh & Co Inc h 28 Courtland av CPl
Tesh Chas L & Co (Inc) Chas L Tesh pres news dlr & wtch repr 16 s Scales
Tesh Jas M r 28 Courtland av CPl
Tesh Mildred I r 28 Courtland av CPl
Texas Co (The) M N Shaw agt bulk plant 24 Danville rd
*Thacker Andrew lab r 11 Caswell
*Thacker Anthony lab N C Hickory Mfg Co h 712 s West Market
Thacker Chas R (Lucy B) 1 oiler Edna Mills r 43 Burton
*Thacker Cora dom T L Pettigrew r Race Track
*Thacker Cora emp Am Tob Co r 7 Almanace
*Thacker Eug (Cora) lab h 7 Almanace
*Thacker Gracie L dom r Warriner
Thacker Ida V (wid C R) h 43 Burton
Thacker Irene (Mrs W H) tex wkr Edna Mills r 72 Pond
*Thacker Jno fcty wkr Nu-Shine Co r 11 Hickory
Thacker Jos H (Ida L) phys 117 s Scales res RD 1 Ruffin N C
Thacker Lillie M tex wkr Edna Mills r 43 Burton
Thacker Lottie F emp Am Tob Co r 43 Burton
Thacker Lucy B (Mrs C R) tex wkr Edna Mills r 43 Burton
*Thacker Martha r 11 Caswell
*Thacker Sallie maid Piedmont Hotel r Piedmont
*Thacker Sampson (Lizzie) (o) hlpr Am Tob Co h 11 Caswell
*Thacker Saml lab Rville Bldg & Sup Co r 11 Caswell
Thacker Thos lmfxr Edna Mills
Thacker W Henry (Irene) tex wkr h 72 Pond
*Thacker Louise emp Am Tob Co h 30 Piedmont
*Thatcher Sallie 1 emp Piedmont Hotel h 28 Piedmont
Thiele Henry J (Metta) 3 (o) carrier PO h 109 Franklin
*Thomas Agnes emp Am Tob Co r 448 Vance

*Thomas Amanda lndrs r 141 Branch
*Thomas Annie P maid W H Baxley
*Thomas Carrie dom Edna Barns r 41 Prince
*Thomas Carrie dom J H Smith r 120 Washington av
*Thomas Edwd (Julia) 1 emp Am Tob Co r 42 Hickory
*Thomas Edwd (Mary) lab CWA h 141 Branch
*Thomas Ella dom J W Burton h 444 Harrison
*Thomas Fountain (Mattie F) 12 (o) gdnr h 15 Hickory
*Thomas Henry L B (Agnes) emp Am Tob Co r 448 Vance
Thomas Jas emp Rville Rayon Mills
*Thomas Jno gdnr r 8 Burnett
*Thomas Katie dom Jno Rudd h 8 Burnett
*Thomas Lillie 2 (o) cook Neil McDonald h 42 Hickory
*Thomas Lottie r 8 Burnett
*Thomas Mary lndrs r 141 Branch
*Thomas Mattie maid H K Penn
*Thomas Mattie 2 hlpr Am Tob Co r 488 s Scales
*Thomas Nannie sch tchr r 159 Carter
*Thomas Sherman (Carrie) 1 h 120 Washington av
*Thomas Wm (Nannie) (o) h 159 Carter
*Thomason Biddie 3 h 14 Lytle
*Thompkins Malachi (Jessiana) prsr Rville Ldry Co r 164 Holderby
Thompson Annie (wid G M) h 41 n Main
Thompson Benj T (Lula) 2 sta opr Standard Oil Co of N J h 25 Barnes
Thompson Building 6 n West Market
Thompson Building 8-10 w Morehead
Thompson Claude (Maggie) formn Edna Mills r 83 Lawsonville av
Thompson J B signalmn So Ry System r Piedmont Hotel
Thompson Jas L (Elsie) 2 (o) pharm Gardner Drug Co h 105 Boyd
Thompson Jesse T r 103 Lindsey
Thompson Kearns R (Diana S) 3 (o) (N C Thompson & Son) h 467 s Main
Thompson Kearns R Jr student r 467 s Main
Thompson Laura h 206 Barnes
Thompson Louise emp Rville Rayon Mills r 2 n Main
Thompson Maggie (Mrs T S) emp Rville Rayon Mills r 27 Norman
*Thompson Malachi (Jessie) emp Rville Ldry r 164 Holderby
Thompson N C & Son (N C & K R) sta agts Geo Washington Lifs Ins Co ins & real est 10 w Morehead
Thompson Nebraska C (Carrie R) (o) (N C Thompson & Son) h 36 s Main
Thompson T Slocum (Maggie) 3 silk wkr Rville Rayon Mills h 27 Norman
*Thompson Teale dom r 2 Chestnut
Thompson Wade F (Bertha) 1 agt So Dixie Ins Co r 41 n Main
Thore David F (Evelyn B) 5 mach opr Am Tob Co h 24 Norman

LUCKY CITY MOTORS Ford PHONE 612

Thore David F Jr r 24 Norman
Thore Robt M clk W & M Stores r 24 Norman
Throckmorton Lawrence B (Lillie M) 4 (Throckmorton Studio) h 19 Franklin
Throckmorton Lillie M (Mrs L B) hostess Throckmorton Studio r 19 Franklin
Throckmorton Studio (B Throckmorton) photogrs 17½ s Scales
Tillman Virgie 1 emp Am Tob Co h 8 n West Market
Toler Andrew (Ida) 1 emp Am Tob Co h 37 Thompsonville
Toler Dillard S (Hazel W) 1 silk wkr Rville Rayon Mills r 401 n Scales
Toler Emil W (Gladys V) 3 pntr h 416 Walnut
Toler Geo M (Ruth) 3 maker Am Tob Co h 39 Snead
Toler Hazel W (Mrs D S) silk wkr Rville Rayon Mills r 401 n Scales
*Toler Lawrence (Lucille) 2 lab r 483 n Scales
Tolre Roy A gdnr r 91 Courtland av CPl
Toler Roy J (Berta L) cooper Am Tob Co h 91 Courtland av CPl
*Totten Bruce (Lula) 3 emp Am Tob Co h 493 n Scales
*Totten Dora cook 111 w Morehead
*Totten Lydia maid 111 w Morehead
*Totten Lula cook Leona Grogan r 493 n Scales
*Totton Bernice delmn J W Talley r 481 n East Market
*Totton Sarah (o) maid h Warriner
*Townes Edwd M (Mary J) (o) (Manhattan Clnrs) (Serv Barber Shop) h 110 Lambeth
Trent Annie H (Mrs Frank) emp Am Tob Co r 212 Barnes
Trent Benj E (Ann) (o) carp h 705 s Scales
Trent Beverly F slswn J C Penney C or 109 Snead
Trent Blanche r 104 Vance
Trent Edna inspr Am Tob Co r 104 Vance
Trent Frank (Annie H) r 212 Barnes
Trent Fred H serv sta 2 Danville rd r 343 s Main
Trent Geo M (Malinda) (o) pastor Primitive Baptist Ch h 26 Wyatt
Trent Geo M Jr (Helen) emp Am Tob Co h 109 Snead
Trent Granville H (Blanche) 1 (o) clk West End Serv Sta h 27 Wyatt
Trent Granville H Jr atndt West End Serv Sta r 27 Wyatt
Trent Jno T (Frances) 10 formn h 104 Vance
Trent Lucille student r 104 Vance
Trnet Lula clk Archie McAllister r RD 3
Trent Myrtle (Mrs P L) emp Edna Mills r 20 Thompsonville
Trent Nannie r 104 Vance
Trent Posey L (Myrtle) 4 carp h 20 Thompsonville
Trent Walter W (Nellie) 1 carp h 149 Montgomery
Triplett Mannie r 341 s East Market

Trotter Benj C (Maude G) 3 (o) (Brown & Trotter) h 455 s Main
Trotter Lucy E (wid J J) (o) h 246 Piedmont
Trotter Wesley A (Mae) (o) cash Bank of Rville city councilman h 239 Piedmont
*Troxler Andrew lab r 41 Hickory
*Troxler Geo golf caddy r 41 Hickory
*Troxler Jas (Martha) (o) porter Am Tob Co h 41 Hickory
*Troxler Julia hlpr Am Tob Co r 41 Hickory
*Troxler Thos lab r 41 Hickory
*Troy Sarah maid T A McGehee r 22½ s West Market
Truitt Lena cash Belk-Stevens Co r 233 Lindsey
Truitt Silas F slsmn Belk-Stevens Co r 233 Lindsey
Truitt Virgil (Clara) 1 (o) clk Belk-Stevens Co h 233 Lindsey
Truitt Virgil T student r 233 Lindsey
Tuck B Frank (Betty L) 4 emp Rville Rayon Mills h 33 East
Tuck H W emp Rville Rayon Mills
Tuck Jno M (Mollie J) (o) brkmsn Edna Mills h 34 East
Tuck Walter M (Myrtle) 3 tex wkr Rville Rayon Mills h 160 Lawsonville av
*Tucker Henry lab r 2 Branch
*Tucker Jas lab r 45 Hill
*Tucker Jno farm hd T J Penn r 2 Branch
*Tucker McKinley (Lucy) 2 lab h 2 Branch
*Tucker Pearl r 45 Hill
*Tucker Rosa h 45 Hill
TUCKER RUSSELL H (Maude C) (o) mgr Fetzer Drug Store h 359 s Main
Tucker Russell H Jr trav slsmn Am Suppliers Ins r 359 s Main
Turbeville Nathl (Hannah) emp Am Tob Co r 123 Maple av
Turbeville Hannah tchr Rville High Sch r 123 Maple av
*Turner Alma maid S W Siddle
*Turner Annie E cook Grand Cafe r n West Market
TURNER ARTHUR N (M Lucille) 2 (o) mgr Duke Power Co h 125 Parkway blvd Pennrose Park—tel 468
Turner Arth N Jr student r 125 Parkway blvd PPk
*Turner Azzie (Mamie) 1 lab h 390 Harrison
Turner Charlotte L clk Huntley-Stockton-Hill Co r 86 Wentworth
Turner Claud I twister Rville Rayon Mills r 127 Montgomery
*Turner Connie cook 444 s Main
Turner Evelyn (Mrs Roy) slswn Montgomery Ward & Co r Lindsey
*Turner Gordon student r 171 Jackson
Turner Guy T (Annie) 2 slsmn Big Bill Btlg Co h 479 Vance
*Turner Hallie cook 386 s Main
*Turner Henry r 36 Piedmont

LUCKY CITY MOTORS Ford PHONE 612

Turner Hugh W (Bertha L) 5 tex wkr Edna Mills h 52 Edna
Turner Jas H (Rosa) (o) carp contr 127 Montgomery
Turner Jno A wvr Rville Rayon Mills r 322 n Scales
*Turner Jos emp Am Tob Co r 137 Jackson
*Turner Jos (Mary) h 171 Jackson
*Turner Lester (Lillian) lab h 428 Vance
*Turner Lillian dom r 428 Vance
*Turner Mary emp Am Tob Co r 171 Jackson
*Tucker Mattie (o) h 107 Branch
Turner Robt L (Clara) (o) (Turner's Shoe Stores) h 86 Wentworth
Turner Roy J (Evelyn) agt Life Ins Co of Va h 11 Lindsey
Turner Sallie (wid T L) (o) h 479 Vance
Turner Walter V Jr (Eliz F) 1 (o) supt Am Suppliers Inc h 106 Parkway blvd PPk
*Turner Wm lab r 171 Jackson
*Turner Wm 2 emp Am Tob Co h 19 Hickory
Turner's Shoe Store (R L Turner) 111 s Scales
Turpin Deborah (wid D M) r 422 n Scales
Turpin Herman silk wkr Rville Rayon Mills r 324 n Scales
Turpin Howard L (Cath) 1 emp Am Tob Co h 12 Acme
Turpin Jasper (Mamie) emp Am Tob r 12 Acme
Turpin Mamie (Mrs Jasper) emp Am Tob Co r 12 Acme
Turpin Wade L (Inez) 2 mach opr Am Tob Co h 422 n Scales
Tutzauer Frank E jwlr Rville Jewelry Co res Greensboro N C
Tysor Ruth S (Mrs W W) bkpr Rville Ldry Co r 16 n Main
Tysor Wm W (Ruth S) emp Am Tob Co h 16 n Main
Uhles Martha r 116 Thomas
United Bank & Trust Building 106 s Scales & 101 Gilmer
United States Civil Service Examiner J H Watlington 2d flr Post Office bldg
United States Deputy Collector of Customs C L Ezzell Jr dep colr 2d flr Post Office bldg
United States Internal Revenue Service Bettie Sue Gardner & Frances S Lewis dep colrs 2d flr Post Office bldg
United States Post Office W S Somers postmaster 100 w Morehead
United States Post Office Inspector 2d flr Post Office bldg
Vager Enis emp Am Tob Co r 171 Sprinkle
*Valentine Lula dom 520 s Main
*Van Hook Nona L maid J S Moore h 9 Caswell
*Vanfield Reuben (Estelle) 4 lab h (r) 119 s Harris
Vanity Beauty Shop (Mildred Warlick) Belvedere Hotel
*Vann Mary F emp Am Tob Co r 52 Roanoke
*Vann Moses (Mary F) lab h 52 Roanoke

Varner Durgan D (Estha) 1 mgr Scott-Burr Stores Corp r 113 Maple av
*Vaughan Haywood (Eliz) 2 (o) emp Am Tob Co h 522 n Scales
*Vaughn Annie dom r 158 Carter
*Vaughn Betty 1 h 158 Carter
*Vaughn Chas emp Am Tob Co r 158 Carter
Vaughn Elihu F (Leona) barber 107 s West Market h 20 Arlington
Vaughn Ernest R (Annie) 1 emp Am Tob Co r 17 n East Market
Vaughn Lucille r 17 n East Market
*Vaughn Maggie emp Am Tob Co r 119 Branch
*Vaughn Roosevelt (Lillian) 3 emp Am Tob Co h 160 Carter
Vernon Hobson P (Eliz) 3 maker Am Tob Co h 10 Michael
*Voss Eliza emp Am Tob Co r 470 n Scales
*Voss Frank r 470 n Scales
*Voss Iris dom r 88 Ridge
*Voss Jno (Eliza) lab h 470 n Scales
*Voss Rena emp Am Tob Co r 470 n Scales
W & M Stores (Inc) F S Orrell mgr gros 109 s Scalse
Wabash Tribe No 193 IORM R H Mitchell chf of records meets Tuesdays 7:30 p m 28 s Scales
*Wade Chas (Sadie) 1 lab h 257 Franklin
Wade Eug F (Margt) (W R Barnes Gro) res RD 4
*Wade Sadie emp Am Tob Co r 257 Franklin
Wadkins C V emp Greenview Cemetery r Allison
Wagner Myrtle (Mrs Wm) sch tchr r 240 Piedmont
Wagner Wm (Myrtle) 1 emp Am Tob Co r 240 Piedmont
Wagoner Edna L bkpr Newnam's Mkt 448 Piedmont
Wagoner J W clk Newnam's Mkt 448 Piedmont
Wagoner Jerry S clk Newnam's Mkt r 448 Piedmont
Waites Nina bkpr Arrowood Drug Co r Belvedere Hotel
Walker Adolphus A (Mildred V) 1 sta atndt Eggleston Bros No 6 r 12 Lawsonville av
Walker Alf H r 126 Lindsey
Walker Alice R r 303 Piedmont
Walker Amos G (Pearl G) 2 (o) mach Am Tob Co h 441 n Scales
Walker Annie (Mrs Herbert) emp Am Tob Co r 334 Walnut
Walker Arnold pkr Am Tob Co r 43 n Main
Walker Arnold L (Edna M) jacker Am Tob Co r 49 Arlington
Walker B Lee (Mrs H L) mach opr Am Tob Co r 215 Barnes
Walker C Melvin (Walker's Serv Sta) r RD 1
Walker Connie (wid L L) r 52 Vance
Walker D Frank (S Victoria) (o) tex wkr h 32 Neal
Walker Edith r 126 Lindsey
Walker Edna M (Mrs A L) emp Rville Rayon Mills r 49 Arlington

LUCKY CITY MOTORS Ford PHONE 612

Walker Elnore student r 354 s Main
*Walker Emmie tchr Rockingham Co Schs r 77 Ridge
Wlaker Ervin druggist r 126 Lindsey
Walker Eug P (Helene) engr Am Tob Co h 114 Maple av
Walker Fred emp Am Tob Co r City Fire Dept
Walker Fred S (Karl) farm demonstration agt Rockingham Co res RD 1
Walker G Gordon student r 8 Norman
Walker Harry L (B Lee) (o) mach opr Am Tob Co h 215 Barnes
*Walker Heath r 61 Ridge
*Walker Helen tchr Rockinghom Co Schs r 61 Ridge
Walker Herbert (Annie) farmer r 334 Walnut
*Walker Hillard emp Am Tob Co r 87 Ridge
Walker Hunter H auto repr 130 n Scales r 8 Norman
*Walker Janie H A (o) tchr Rockingha mCo Schs h 61 Ridge
Walker Jennie emp Am Tob Co r Danville rd bey limits
Walker Jesse (Lena) 3 hlpr r 114 n West Market
*Walker Lelia B 3 (o) gro 150 Jackson h do
Walker Lillian r Danville rd bey limits
*Walker Lillie M 1 dom Price r 21 Church
Walker Louise J (wid M A) r 220 Redd
Walker Louise M (wid J B) 5 (o) mach opr Am Tob Co h 435 n Scales
Walker Lucy (wid A A) (o) h 8 Norman
Walker Nina h 43 n Main
Walker Sallie wvr Rville Rayon Mills r 64 Lindsey
Walker Sallie P (Mrs W L) (o) h 132 Lindsey
Walker Sarah r 132 Lindsey
Walker Sarah J (wid J S) (o) h 126 Lindsey
Walker Tyree W farmer h Danville rd bey limits
Walker Wm T (Dora) hlpr r 114 n West Market
Walker Wilmer L emp Am Tob Co r 132 Lindsey
Walker Wyatt M (The Cresent Printery) r Monticello N C
Walker's Service Station (C M Walker) 230 Barnes
Wall Augusta (Mrs R N) mach opr Am Tob Co r 364 n Scales
Wall C Basley (Flossie) mach opr Am Tob Co h 233 Washington av
Wall Flossie H (Mrs C B) chf opr So Bell Tel & Teleg Co r 233 Washington av
Wall Glenn emp Am Tob Co r 197 Lawsonville av
Wall Heston W barber City Barber Shop r RD 3
Wall Minnie (Mrs S H)) catcher Am Tob Co r 105 Snead
Wall Robt N (Augusta) slsmn Lucky City Mtrs h 364 n Scales
Wall S Henry (Minnie) 1 fxr Am Tob Co h 105 Snead
*Wall Saml (Mattie) h 115 Benson
Wall Sunshine r 105 Snead

*Wall Tressie 2 emp Am Tob Co r 127 s Harris
*Wall Walford lab r 115 Benson
*Wallens Mary r 41 Prince
Wallington J Turner (Wilma N) 2 pntr Chase Bag Co h 249 Lawsonville av
Wallington Wilson W atndt Saunders Serv Sta r Lawsonville av
Walls Annie (Mrs Woodrow) catcher Am Tob Co r 140 Washington av
Walls Gladys r 140 Washington av
Walls Maggie (wid J W) 1 h 140 Washington av
Walls Woodrow (Annie) linemn Am Tob Co r 140 Washington av
Walters Hessie (Mrs J R) emp John's Place r 239 Harrison
Walters Jno R (Hessie) 1 (John's Auto Sup) h 239 Harrison
Walters Leon O delmn Gardner Drug Co r 171 Sprinkle
Walters Louise C silk wkr r 864 s Scales
Walters M Donald (Minnie A) (o) clk PO h 864 s Scales
Walters M Donald Jr spl del mess PO r 864 s Scales
Walters W Mack clk Jos Belmany r RD 1
Walton Doris emp Am Tob Co r 22 Arlington
*Walton Jno (Essie) lab h 57 n Harris
*Walton Robt (Ruth) clk r 62 Ridge
Ward Alice (Mrs Thos) slswn Belk-Stevens Co r 481 Vance
Ward Annie E h 29 Neal
Ward Bettie (wid M V) r 583 s Scales
Ward Carl J tex wkr Edna Mills r 34 Paradise
Ward David C (Ada) hlpr h 110 Settle
Ward Dewey L (Lillie) carp h 319 Vance
Ward Dora (wid J F) r Laster
Ward Eliz V student r 229 Lawsonville av
Ward Ernest A (Eliza N) 1 tex wkr Edna Mills h 34 Paradise
Ward J Thos tr dr Burton Lines Inc r Vance
Ward J Womack (Mrs N) 1 formn Burton Mtr Lines h 493 Vance
Ward Jesse C r 29 Neal
Ward Leonard W (Frances) (o) radio repr 109 s West Market h Laster
Ward Major clk Jas Robinson r Lawsonville av
Ward Thos (Alice) (o) tr dr Burton Mtr Lines h 481 Vance
*Ware Clifton emp Am Tob Co r 37 Branch
Ware Dora B (wid J E) h 122 Maple av
*Ware Edmund W (Mattie) 2 (o) emp Am Tob Co h 37 Branch
Ware Edwd B (Bessie) (o) mgr Rockingham Investment Co h 42 n Main
Ware Edwd B Jr emp Rville Rayon Mill r 42 n Main
*Ware Ethel dom C H Garrison r 37 Branch
Ware Geo S (Carrie) (o) wtchmn Am Tob Co h 263 Lindsey
Ware Gordon student r 42 n Main
Ware Jennie (wid W P) (o) h 26 Vance

LUCKY CITY MOTORS Ford PHONE 612

Ware Julia (wid J A) r 263 Lindsey
*Ware Mattie dom J C Tatem r Branch
Ware Reid (Rosa) 3 weaver Rville Rayon Mills r 146 Washington av
Ware Robt slsmn Montgomery Ward & Co r 122 Maple
Ware Steph H (Azile) 7 bkpr Am Tob Co h 50 Duke
*Ware Wilbur lab City of Rville r 37 Branch
Ware Wm P emp Rville Rayon Mills r 42 n Main
Ware Wilmer emp Am Tob Co r 122 Maple av
Warlick Mildred (Mrs Simon) (Vanity Beauty Shop) r Belvedere Hotel
Warlick Simon (Mildred) tmkpr r Belvedere Hotel
*Warrington Armster lab r 124 Lambeth
Washburn Aubrey emp Rville Rayon Mill
Washburn Jack emp Rville Rayon Mill
Washburn Lewis E (Ollie R) 4 mach opr Am Tob Co h 11 s Harris
Washburn Ollie catcher Am Tob Co r 11 s Harris
*Washington Geo (Creola) 2 emp Am Tob Co h Jefferson
Washington Geo Life Insurance Co N C Thompson & Son state agts 10 w Morehead
*Washington High School J A McRae prin 190 n Scales
*Washington Jeff (Alma) 4 jan Municipal bldg h 27 Wray
*Watkins Addie emp Am Tob Co h (r) 49 n Harris
*Watkins Archie r 128 Washington av
Watkins C Avery (Beulah H) 1 wvr Edna Mills r 213 Barnes
Watkins Calvin V (Lillie E) 2 emp Greenview cem h 2 Allison
Watkins Carrie L (Mrs S V) tex wkr Edna Mills r 25 Paradise
*Watkins Chas lab r 52 Robinson
*Watkins Clarence sch tchr r 52 Robinson
*Watkins Edwd (Sallie) 7 pntr h 244 Franklin
*Watkins Jno B sta atndt r end of Carter
*Watkins Julius lab r end of Carter
*Watkins Katie Mae dom r end of Carter
*Watkins Lillie B dom Clark r 125 Lambeth
*Watkins Lucy Ray dom r end of Carter
Watkins Margt student r 128 Washington
*Watkins Mary 1 h 125 Lambeth
*Watkins Mary r 128 Washington av
*Watkins Okie emp Am Tob Co h 20 Lambeth
*Watkins Saml fish 66 n West Market r 52 Robinson
*Watkins Saml (Edith) (o) emp Am Tob Co h 52 Robinson
Watkins Sherman V (Carrie L) 2 tex wkr Edna Mills h 25-26 Paradise
Watkins Thos J (Ulver) (o) h 22 Thomas
Watkins Vallie L r 2 Allison
Watkins Vernie L r 25 Paradise

Watkins Wm J clk Chas H McKinney r 22 Thomas
*Watkins Woodson (Lucille) 1 emp Am Tob Co h 69 Roanoke
Watlington Alvin C mach opr Am Tob Co r 222 Lawsonville av
*Watlington Bertha maid 2 Courtland av CPl
*Watlington Eliz dom h 121 s Harris
*Watlington Elsie cook A N Turner r 488 s Scales
Watlington Hazel M r 222 Lawsonville av
Watlington J Leo ins agt Jefferson Standard Ins Co r 222 Lawsonville av
Watlington J Turner pntr Chase Bag Co r Lawsonville av
*Watlington Jno (Emma) farmer h 27 Triplett
Watlington Jno F (Frances) pres Bank of Reidsville res RD 1
Watlington Jno H (Lena E) 2 (o) clk US PO h 222 Lawsonville av
*Watlington Maria h 488 s Scales
*Watlington Perry O lab Am Tob Co r 27 Triplett
*Watlington Saml farm hd Pennrington Plantation r do
Watlington W Wilson atndt Saunders' Serv Sta r 222 Lawsonville av
*Watt Alf W asst mgr Z B Store r 501 Piedmont
*Watt Alf W (Eugenia) 1 (o) emp Am Tob Co h 501 Piedmont
Watt Eug D (Edna) (o) tmkpr Watts Whse h 120 s Main
*Watt Eugenia emp Am Tob Co r 501 Piedmont
*Watt Florence emp Am Tob Co r 499 n East Market
*Watt Geneva emp Am Tob Co r 94 Ridge
*Watt Geo W h 16 Benson
*Watt Jno (Geneva) 4 emp Am Tob Co r 94 Ridge
Watt Lawrence E lawyer r 316 s Main
*Watt Lewis (Matilda) (o) jan Am Tob Co h 499 n East Market
*Watt Lucretia (o) h 164 Holderby
Watt Marion R vp Nu-Shine Co Inc r RD 2
*Watt Mary emp Am Tob Co r 95 Ridge
*Watt Matilda emp Am Tob Co r 499 n East Market
*Watt Oscar delmn Newnam's Mkt r 95 Ridge
Watt Robt L (Anne) (o) h 316 s Main
Watt Robt L Jr student r 316 s Main
*Watt Roosevelt emp Am Tob Co r 499 n East Market
*Watt Wm O tr dr Newman's Mkt r 95 Ridge
Watt Wm P r n East Market RD 5
*Watt Wm W (Mary) 1 (o) emp Am Tob Co h 95 Ridge
Watts Lillian (Mrs Tex) emp Am Tob Co r 2 Park av
Watts Tex (Lillian) 1 trav slsmn r 2 Park av
*Watts Verona emp Am Tob Co h 103 Sharp
Watts Warehouse (A P Sands J C Roberts & A G Irvin) tob 302-06 n Scales
Way Amory W (Emma A) mstr mech Edna Mills h 707 s Scales
Way E F electrn Edna Mills

LUCKY CITY MOTORS Ford PHONE 612

Waycaster Albert H (Lottie) 2 (o) landscape gdnr 54 Lyle h do
Waycaster Lottie (Mrs A H) tmkpr Am Tob Co r 54 Lyle
Waynick Fletcher W (Irene) 1 blksmth 46 n Scales h 434 s Main
Waynick Pinkney D (Jalie) (o) h 21 McCoy
Waynick R Spencer mgr Cain's Clothing Store r RD 1
*Weatherford Anna maid 94 Maiden la r do
Weatherly W Cecil (Evangeline M) emp Am Tob Co h 35 Courtland av CPl
Weaver Carlton V labor organizer r Belvedere Hotel
Weaver Naomi H (Mrs Percy) tob wkr Am Tob Co r 140 Lawsonville av
Weaver Percy (Naomi H) r 140 Lawsonville av
Weaver W Paul (Alma) inspr Rville Rayon Mills h 37 Fontaine
*Webb Howard (Laura) tr dr Rville Ice & Coal Co h 22 Ridge
*Webb Laura presser Model Ldry r 22 Ridge
*Webb Maydene r 94 Pine
*Webb Roberta emp Am Tob Co r 94 Pine
Webb Vonnie C (Mrs W A) mach opr Am Tob Co r 323 Ranson
Webb Walter A (Vonnie C) 3 (o) lbr wkr N C Hickory Mfg Co h 323 Ranson
Weber Henry (Nettie) plmbr 136 s West Market res RD 2
Webster Lillie (wid J R) (o) h 111 s Main
Weinstein Aaron (Belle) (o) (Rville Distributing Co) h 203 Lindsey
Weinstien Ephraim student r 203 Lindsey
Weinstein Ruth student r 203 Lindsey
*Welch Cora tob wkr Am Suppliers Inc h 131 s Harris
*Wells Ada dom h 21 Almanace
Wells Cleve H (Nina E) 2 pntr h 1 Allison
Wells Frances clk Hood System Industrial Bk r 105 Redd
*Wells Jas fcty wkr Nu-Shine Co
*Wells Jennie lndrs r 117 Holderby
Wells Julius S (Myrtle W) h 105 Redd
Wells Julius S Jr student r 105 Redd
*Wells Mary dom r 39 Roanoke
Wells Mary Anne sten C S Scurry r 105 Redd
*Wells Mollie dom r 39 Roanoke
West End Service Station (J W Noles Jr) 349 Lindsey
West End Tabernacle Vance bey limits
West Garrie C silk wkr Rville Rayon Mills r 401 n Scales
West Malitta (wid W A) h 401 n Scales
West Rodney A silk wkr Rville Rayon Mills r 401 n Scales
West Robt C sta atndt Eggleston Bros r 401 n Scales
West Virginia B r 401 n Scales
Western Union Telegraph Co H B Lewis mgr 8 w Morehead
Wetmore Juanita hsekpr 245 Maple av r do

*Wharton Robt clk Z B Store r Pennsylvania av
Wheeler Danl M (Aileen) 2 maker Am Tob Co h 16 Park av
Wheeler Edwd W (C Temple) (o) carp h 211 Barnes
*Wheeler Ernest (Loretta) emp Am Tob Co h 503 n East Market
Wheeler Floyd r 183 Sprinkle
Wheeler Gertrude F catcher Am Tob Co r 211 Barnes
*Wheeler Loretta emp Am Tob Co r 503 n East Market
*Wheeler Lucille cook N L Durham r 23 Robinson
*Wheeler Maggie emp Am Tob Co r 54 Prince
*Wheeler Martha r 23 Robinson
Wheeler Pearl W r 211 Barnes
*Wheeler Robt delmn Newnam's Mkt r 23 Robinson
*Wheeler Robt (Maggie) 3 farm hd L Stokes h 54 Prince
*Wheeler Wesley (Martha) 5 (o) gatemn So Ry System h 23 Robinson
Whisnant Helen r 360 s Main
*White Edwin (Lillian C) 5 emp Am Tob Co h 14 Ridge
White Eliz slswn Montgomery Ward & Co r 212 s Main
White Eliz E (wid G W) r 205 Lawsonville av
White Gertrude r 212 s Main
White Henrietta K clk Charles Stores Co r 205 Lawsonville av
White House (The) (Florence O Fagge) bdg 111 w Morehead
WHITE HUGH W (Sadie E) (o) mgr Rville Prod Co chf city fire dept h 117 Boyd
White Irene E inspr Am Tob Co r 205 Lawsonville av
*White Jos lab Welcome Bros Co r 15 Lytle
*White Jos emp Am Tob Co r 24 Roanoke al
White Jos H (Lillie E) 1 (o) h 205 Lawsonville av
*White Martha emp Am Tob Co h 24 Roanoke al
White Mary A (wid S N) h 113 Boyd
White Paul J (Gretchen) 2 slsmn Rville Furn Co h 214 Maple av
White Paul J Jr student r 214 Maple av
*White Rebecca emp Am Tob Co r 24 Roanoke al
White Wm W (Mattie B) 2 maintenance supvr State Hwy Comm h 844 s Scales
*Whitsit Allen emp Am Tob Co r 50 Williams
Whitlow Wm T (Susie E) 2 mach St Hwy Comm h 115 Courtland av CPl
Whitman DeWitt F (Maggie L) 6 baker Rville Bkng Co h 137 Montgomery
Whitsett Azzie (Lottie) jan US PO r 46 Robinson
Whitsett Building 118 Gilmer
*Whitsett Callie fcty wkr Nu-Shine Co r 341 Harrison
Whitsett Chas A formn Am Tob Co r 217 s Main
*Whitsett Elbert E emp Am Tob Co r 341 Harrison
Whitsett Grace sten r 509 s Main

LUCKY CITY MOTORS Ford PHONE 612

Whitsett Henry B r 217 s Main
Whitsett Horace A (Carrie) 1 (o) dept mgr Am Tob Co h 509 s Main
Whitsett Horace A Jr firemn Am Tob Co r 509 s Main
*Whitsett Jas (Callie) 1 (o) emp Am Tob Co h 341 Harrison
Whitsett Jas A private sec P T Stires r 217 s Main
*Whitsett Jennie dom 153 s Main
Whitsett Lillie (wid C A) (o) h 217 s Main
*Whitsett Lottie tchr Rockingham County Schs r 46 Robinson
*Whitsett Margt dom Manton Oliver r 50 Williams
Whitsett Virginia sten Am Tob Co r 509 s Main
Whitsett Walter student r 217 s Main
Whittemore Annie J (wid F C) (o) h 293 Lindsey
Whittemore Bessie (Mrs W M) bkpr Wootton Coal Co r 104 Wentworth
Whittemore Frances R bkpr Whittemore Hdwe Co r 104 Wentworth
Whittemore Frank J student r 293 Lindsey
Whittemore Hardware Co (W B & T R Whittemore) 14 s Scales
Whittemore Thos R (Maggie) (o) (Whittemore Hdwe Co) h 230 Lindsey
Whittemore Wm M (Bessie) (o) (Whittemore Hdwe Co) h 104 Wentworth
*Whoey Emma (o) emp Am Tob Co h 64 Pennsylvania av
*Whoey Luther lab r 64 Pennsylvania av
*Wilkerson Alonzo (Bertha) 2 h 403 s Scales
Wilkerson Elbert R r 127 Gilmer
WILKERSON FUNERAL HOME (W Henry Wilkerson) ambulance service at all hours 127 Gilmer—tel 486 (See Page 37)
WILKERSON HENRY P (Emma L) 3 embalmer Wilkerson Funeral Home h 108 Harrison
WILKERSON ROBT R embalmer Wilkerson Funeral Home r 127 Gilmer
*Wilkerson Sadie M tchr Branch St Sch r 147 Jackson
WILKERSON W HENRY (Mary) (Wilkerson Funeral Home Wilkerson's Ambulance Service) h 127 Gilmer—tel 486
WILKERSON'S AMBULANCE SERVICE (W Henry Wilkerson) 127 s Gilmer—tel 486
Wilkins Harry B (Emma L) mach opr Am Tob Co r 240 Lawsonville av
Wilkins Mary (wid A) h 240 Lawsonville av
Wilkins Nash W (Lena D) mach opr Am Tob Co h 174 Lawsonville av
Wilkinson Arch (Belle) (o) h 24 Maple av
Williams Agnes J (wid Wm) (o) (Williams & Co) h 170 s Main
Williams Annie J tchr r 34 n Main
*Williams Arth (Emma S) 6 emp Am Tob Co r 14 Branch
Williams Audrey smstrs r 10 Field
Williams Balfrey H (Fannie) 1 tex wkr Edna Mills h 45 Edna
*Williams Calvin jan Branch St Sch r Branch
Williams Carl H r 290 Lawsonville av

WATCH THE FORDS GO BY

Williams Chas R (Nannie) (o) wtchmn Am Tob Co h 315 Lindsey
Williams Chas R Jr student r 315 Lindsey
Williams Clayton Y (Wylene D) 2 yd supt Burton Mtr Lines Inc h 1 Boyd
Williams Clifford (Miss) emp Am Tob Co r 210 (110) Vance
Williams Clyde W (Mary)warper R ville Rayon Mills r 335 n Scales
Williams Corinne I mach opr Am Tob Co r 701 s Scales
Williams David (Aglaia) mgr Kroger Gro & Baking Co r 24 Lindsey
Williams Earl M (Mildred M) 1 tex wkr Edna Mills h 19 Burton
Williams Edna dom r 3 Hickory
Williams Edwd B tr dr r 290 Lawsonville av
Williams Ellis r 37 Northup
*Williams Frances h Moody
Williams Frances V r 45 Edna
Williams G Cath opr Princess Beauty Parlor r 24 Chance
WILLIAMS G WALTON (Maymie) 2 justice of the peace and notary 205 United Bk & Trust bldg—tel 650 h 874 s Scales—tel 320
Williams Geo emp Am Tob Co r 615 n East Market
Williams Geo E (Annie E) 1 r 290 Lawsonville av
Williams Geo W r 290 Lawsonville av
Williams Gordon J (Cassie) 1 (o) lbrmn h 720 n West Market
*Williams Helen dom J B Pipkin r 15 Hall
*Williams Homer (Frances) 7 lab Am Tob Co r (r) 120 Holderby
*Williams Ida 2 lndrs h (r) 14 Church
Williams Irvin R (Eliz) 1 formn Am Tob Co h 237 Washington av
Williams J Edgar (Frances) (o) warper Rville Rayon Mills h 101 Franklin
Williams J Wm (Laura) asst mgr Sport Center Bowling h 140 Settle
*Williams Jas emp Am Tob Co r 22 Ridge
Williams Jno R (Dollie) (o) h 414 n West Market
Williams Kath opr Princess Beauty Parlor r 24 s Main
Williams Lawrence lbrmn Rville Flour Mills & Lbr Yd r 720 n West Market
*Williams Lillie lndrs r 401 s Scales
Williams Martha (wid J M) 1 bdg 30 Lindsey h do
Williams Martha (wid J W) (o) h 34 n Main
Williams Marvin J r 290 Lawsonville av
Williams Mary (Mrs C W) silk wkr Rville Rayon Mills r 335 n Scales
Williams Maude H (wid W E) 1 h 10 Field
*Williams Myrtle lndrs r 27 Roanoke al
*Williams Nannie dom r 321 Harrison
Williams Robt H mgr Williams & Co r 170 s Main
Williams Ruby tchr Rville High Sch r 34 n Main
*Williams Saml (Lillie) 1 emp Am Tob Co r Warriner
Williams Theressa (Mrs T M) catcher Am Tob Co r 105 Sprinkle
Williams Thos B (Sallie A) r 701 s Scales

LUCKY CITY MOTORS Ford PHONE 612

Williams Thos M (Theressa) clk Noles Gro r 105 Sprinkle
*Williams Verna emp Am Tob Co r 113 Ridge
Williams W Chadbourn (Ruth) mech Lucky City Mtr Co h 31 Maple av
Williams W Ernest tr dr r 10 Field
Williams Warner tex wkr Edna Mills r 501 s East Market
*Williams Webster (Helen) ice puller Rville Ice & Coal Co h 15 Hall
Willaims Wm (Lottie) r 19 Shelton
Williams & Co R H Williams mgr clothing 38 s Scales
*Williamson Alice 1 stemmer Am Tob Co r 411 n East Market
*Williamson Augustus M (Kittie M) 1 tr dr h 53 Fontaine
*Williamson Calvin W (Bessie) 1 (o) jan Branch St Sch h 7 Terry
*Williamson Calvin W Jr student r 7 Terry
*Williamson Clifton emp Am Tob Co r 7 Terry
*Williamson Clyde lab r 22 Forsyth
*Willamson Dalton tr dr r 53 Fontaine
*Williamson Esther fcty wkr Nu-Shine Co r 81 Branch
Williamson Geo O (Mary E) 3 wtchmn Am Tob Co h n East Market RD 5
*Williamson Irene lndrs r 394 Harrison
*Williamson Jesse hsemn 59 Maple av
*Williams Lessie 1 (o) h 22 Forsyth
*Williamson Lillian cook 43 Maple av
*Williamson Louise fcty wkr Nu-Shine Co r 20 Sunset
*Williamson Lucille student r 7 Burnett
*Williamson Margt r 7 Terry
*Williamson Mary (Mrs Thos) dom Fred DeGrotte r 240 Franklin
*Williamson Mattie r 81 Branch
*Williamson Melissa r 136 Ridge
*Williamson Nannie dom G L Irvin r 321 Harrison
*Williamson Pearl dom 419 Piedmont
*Williamson Percy shooting gallery 16½ s West Market r 411 n East Market
*Williamson Princella r 411 n East Market
*Williamson Reuben (Louise) barber Serv Barber Shop h 20 Wray
*Williamson Saml hlpr Am Tob Co r 22 Forsyth
*Williamson Sarah sch tchr r 22 Forsyth
*Williamson Simon (Otelia) (o) emp Am Tob Co h 81 Branch
*Williamson Thos (Mary) farmer h 240 Franklin
*Williamson Vera dom 38 Vance
*Williamson W Elic (Roberta) 3 (o) emp Am Tob Co h 7 Burnett
*Williamson Walter lab r 7 Burnett
Willis Dewey T (Manie B) 2 (o) wtchmn Am Tob Co h 10 Richardson rd
Willis Pete A (Olivia) (o) tob dlr h 203 s Main
*Willis Sidney L (Annie) 4 lab h 42 Lytle

Wilson A Gertrude tex wkr r 19 Shelton
*Wilson Addie stemmer Am Tob Co r 24 Chestnut
*Wilson Annie emp Am Tob Co r 113 Ridge
Wilson Clemie L r 16 Neal
Wilson Della spnr Edna Mills h 341 s East Market
Wilson Edgar warper Rville Rayon Mills r 119 Carter
Wilson Elvin tex wkr Edna Mills r 341 s East Market
*Wilson Ezekiel W (Addie) 4 lab h 24 Chestnut
Wilson Geo W hlpr h 733 Watson
Wilson H Calvin (Dewey) 4 slsmn h 9 Arlington
Wilson Harry N (Mamie) 1 (o) mach opr Am Tob C oh 225 Boyd
Wilson Henry W (Belle) 1 h 41 Allison
Wilson Isaac Y colr Sands Furn Co r RD 1 Greensboro rd
*Wilson Jno (Mattie) 5 emp Am Tob Co h 195 Jackson
Wilson Jno W (Annie L) 2 h 19 Shelton
*Wilson Lucy emp Am Tob Co r Warriner
*Wilson Minnie emp Am Tob Co r 117 Lambeth
Wilson Mundy B clk Great A & P Tea Co r 22 Maple av
Wilson Nora (wid Wm) r 733 Watson
Wilson Saml S (Eliz) wtchmn Am Tob Co h 219 Maple av
*Wilson Thos (Annie) lab h 113 Ridge
Wilson Thos (Elsie) 1 pntr r 19 Shelton
Wilson W Frank tex wkr r 19 Shelton
*Wilson Wm hsemn 204 Wentworth
Wilson Wm P (Bessie) 2 hlpr r 733 Watson
Wilson Woodrow mach opr Am Tob Co r 324 n Scales
Wimpy's (P E Glass P D Hastings) lunchrm 10½ s Scales
*Winchester Grace cook Belvedere Hotel r 171 Carter
*Winchester Jack hlpr Pennrose Pk Country Club r RD 2
Winchester Jno W (Creola A) 1 (o) bkpr h 197 Lawsonville av
*Winchester Walter (Carrie) 3 (o) emp Am Tob Co h 19 Ridge
Windsor Geo W clk J C Penney Co r 350 s Main
Windsor Lucille tchr Franklin St Sch r 350 s Main
Windsor Rufus E carp r 1½ Gilmer
Windsor Walter S (Katie) carrier P O h 350 s Main
Winfrey L G city carrier P O res High Point N C
*Wingate Bert (Mary B) 5 emp Am Tob Co h 205 Jackson
Wingfield Connie (Mrs O M) emp Am Tob Co r 169 Sprinkle
Wingfield Odell tr dr Rville Prod Co r 169 Sprinkle
Wingfield Ollie r 169 Sprinkle
Wingfield Orrin M (Connie) emp Blue Front Pool Room h 169 Sprinkle
Winn Irene r 276 Lindsey

LUCKY CITY MOTORS Ford PHONE 612

Winstead Numa A (Ollie S) law clk P W Glidwell (Pantry Shelf) (Knight Apts) r 40 n Main
*Witt Jno (o) emp Am Tob Co h 183 Jackson
*Witt Laurena r 183 Jackson
*Witt Mary r 183 Jackson
*Witt Naomi r 183 Jackson
*Witt Ruth r 183 Jackson
Witty Arth L (Irene E) 1 tex wkr Edna Mills h 22 Paradise
Womack Ada (wid W P) h 46 Lawsonville av
Womack Annie W bkpr Lucky City Mtrs r 46 Lawsonville av
Womack Frances tchr Franklin St Sch r 161 Main
WOMACK FRANCIS (Maude S) (o) general insurance 5 Bank of Rville bldg—tel 41 h 161 s Main—tel 349 (See Card B D)
Womack J Watt(Mary T) slsmn Lucky City Mtrs r 46 Lawsonville av
Womack Jas D (Jessie) 3 (o) tob inspr U S Govt h 217 s Harris
Womack Jas F (Mabel B) cash The First Nat Bk h 235 Maple av
WOMACK JOSEPH L (Dorothy M) 1 (o) City Manager and Treasurer—tel 142 h 230 Piedmont—tel 156
Womack Mabel B (Mrs J F) tchr Franklin St Sch r 235 Maple
Womack Marion L (o) mus tchr 283 Lindsey h do
Womack Mary R mus tchr 283 Lindsey r do
*Womack Nannie maid 4 Courtland av CPl
*Womack Serena 2 smstrs FERA h 62 Robinson
*Womble Dossie (Carrie) 2 (o) emp Am Tob Co h 21 Moore
*Wood Lucille dom A W Andrew r 40 Roanoke
Woodall Goldsmith S (Mary) emp Am Tob Co h 44 Burton
Woodall Howard N (Mary) 5 wtchmn Am Tob Co h 204 Montgomery
Woodall Mary (Mrs G S) emp Am Tob Co r 44 Burton
Woodard J Paul (Ora) r 450 Lindsey
Woodard Ora (Mrs Paul) hskpr S H Ware r Lindsey
*Woodfork Patk H (Ida) 1 emp Am Tob Co r 411 Harrison
*Woodruff Benj (Marie) emp Am Tob Co h Wray nr Carroll
*Woodruff Jas S lab r Wray nr Carroll
*Woodruff Junior C lab r Wray nr Carroll
*Woodruff Marie cook A H Clark r Wray nr Carroll
Woods Clyde C tex wk r 54 Duke
Woods Mary E (wid J Y) 1 (o) h 54 Duke
Woods Thos A r 54 Duke
Woollen Newma E (Hazel L) 1 farmer r 131 Lawsonville av
Wootton Annie tchr Rville High Sch r 10 s Main
Wootton Chas A (Betty) coal 20 n West Market r 98 Wentworth
Wootton Ina clk Belk-Stevens Co r 10 s Main
Wootton J Gordon (Nell) 2 instr h 409 s Main

Wootton Wm T (Rville Concrete Constrn Co) fertilizer 68 n West Market vp Hood System Industrial Bk h 10 s Main
Worley Harriette B tchr Lawsonville Av Sch r 33 Irvin
Worsham Helen tchr Franklin St Sch r 15 Lindsey
Worsham J Berrye (Worsham's Serv Sta) res Ruffin N C
*Worsham Lula 3 emp Am Tob Co h 265 Franklin
Worsham Wm F (Janie) 1 (o) (Worsham Serv Sta) h 15 Lindsey
Worsham's Service Station No 1 (J B & W H Worsham) 36 Settle
Worsham's Service Station No 2 (J B & W F Worsham) 136 s Scales
Wray Cora E (wid J D) r 266 Barnes
Wray J Leonard (Sallie E) 2 (o) mach opr Am Tob Co h 266 Barnes
Wray Louise J (Mrs R G) sten Bank of Rivlle r 69 Lawsonville av
Wray Myrtle (o) silk wkr Rville Rayon Mills h 606 Watson
Wray Richd H (Susie L) 2 (o) bkpr Rville Flour Mills & Lbr Yd h 15 Lawsonville av
Wray Robt G (Louise J) (o) (Rville Flour Mills & Lbr Yd) City Councilman h 69 Lawsonville av
Wray Sallie E (Mrs J L) emp Am Tob Co r 266 Barnes
Wray Thos S (Nettie) (o) emp Montgomery Ward & Co h 324 Piedmont
Wray W Earl formn Am Tob Co r Belvedere Hotel
Wray Wm A (Sallie) h 606 Watson
Wray Wm B (Mary W) pres The First National Bk (Rville Flour Mills & Lbr Yd) h 58 Lawsonville av
WRENN EDWD H HON (Josie) lawyer 204 United Bk & Trust bldg City Recorder h 123 Maple av —tel 366
Wrenn Jess roving Edna Mills r Burton
Wrenn Josie (Mrs E H) librarian City Library r 123 Maple av
*Wright Belle emp Am Tob Co h 4 Sharp
Wright Billie S (Mrs R P Jr) nurse 26 Northrup r do
Wright Beulah (Mrs C J) slswn Montgomery Ward & Co r Lawsonville av
Wright C G slsmn Montgomery Mtr Co r RD 1 Greensboro rd
Wright Carl S (Martha) slsmn Montgomery Mtr Co r RD 1 Greensboro rd
*Wright Cecil (Jessie) 3 emp Am Tob Co h 39 Sommers
Wright Chas J (Beulah L) 1 r 187 Lawsonville av
Wright E L & Co (Ernest L Wright) feed & flour 134 s Scales
*Wright Edgar (Josephine) emp Rville Flour Mills & Lbr Yd h 23 Moore
*Wright Edwd hlpr Rville Flour Mills & Lbr Yd r Sunset
Wright Ernest L (Olive F) (o) (E L Wright & Co) res Ruffin N C
*Wright Eug porter Charles Stores Co r 51 Johnston
*Wright Jas lab r 254 Franklin
*Wright Jas hlpr James Robinson r Harrison
*Wright Jas Jr (Frances) 2 lab h 271 (9) Franklin
*Wright Jno (Marion) 1 emp Am Tob Co h 3 Sharp

LUCKY CITY MOTORS Ford PHONE 612

*Wright Jos (Beulah) 1 cutter Am Tob Co r 411 Harrison
*Wright Marion maid r 51 Johnston
*Wright Marion emp Am Tob Co r 3 Sharp
*Wright Mary dom 260 Lawsonville av
*Wright Mary A (o) h 46 Robinson
*Wright Nettie h (r) 53 Wentworth
*Wright Oscar (Carrie) hlpr Am Tob Co h 486 n Scales
Wright Richd emp The Nu-Shine Co r RD 2
Wright Robt P Jr (Billie S) (o) rd contr & mule dlr 215 s Scales h 26 Northrup
Wright Roger I (Essie L) 3 (o) mech Am Tob Co h 15 Hubbard
Wright Ruby nurse Memorial Hosp r do
*Wright Sadie emp Am Tob Co h 254 Franklin
*Wright Sarah (o) dom h 136 Jackson
*Wright Stella maid r 51 Johnston
*Wright Thos J (Sarah) lab h 51 Johnston
*Wright Wilbur delmn Strader Bros r 51 Johnston
*Wright Wm farm hd r 51 Johnston
Wyatt Archie B (Reba M) (Rville Sign Serv) h 51 Lindsey
Wyatt Reba M (Mrs A B) sten First Nat Bk r 51 Lindsey
*Wynn Lucille 2 emp Am Tob Co r 27 Snead
Wyrick Gurnie H (Louise T) (o) wvr Rville Rayon Mills r 28 Courtland av CPl
Wyrick Louise T (Mrs G H) clk Tesh Co Inc r 28 Courtland av CPl
*Yancey Leroy (Willie) emp Am Suppliers Inc r Warriner
*Yancey Willie emp Am Tob Co r Warriner
*Yancy Jno (Annie P) 1 farmer L Wedge h 447 Harrison
Yancy Lester r 86 Ridge
Yandie Wade A parts mgr Gold-Bell Inc r 103 Settle
Yarboro Florrie D (wid S L) clk h 605 Watson
Yarboro Mebane student r 605 Watson
Yarboro Thos Y clk A & P Tea Co r 605 Watson
Yarbrough C Parker (Lucile) baker Rville Baking Co h 49 Arlington
Yates Larry J (M Frances) barber City Barber Shop h 139 s Main
Yates M Frances (Mrs L J) emp Am Tob Co r 139 s Main
Yates M Lura emp Rville Rayon Mills r Grace
Yeatts Harry T (Minnie) 3 mach opr Am Tob Co h 6 Norman
*Yellock Annie lndrs r 28 Lyle
*Yellock Isaac (Corinna) (o) gdnr h 368 Harrison
*Yellock Jasper emp Am Tob Co h Warriner
*Yellock Moses (Verna L) emp Lucky City Mtrs h 28 Lyle
*Yellock Mozella lndrs r 344 Harrison
*Yellock Verna L emp Am Tob Co r 28 Lyle

York Melton tex wkr Edna Mills r 86 Pond
York Paul emp Rville Rayon Mills r 15 s Main
York Sallie (wid Jabe) 2 spnr h 76 Pond
York Saml tex wkr Edna Mills r 76 Pond
Youls Geo (Estella) 2 (o) h 133 Edwards
*Youls Estella maid Belvedere Hotel r Edna
Young Andrew J mach opr Am Tob Co r Vance bey limits
*Young Cleo emp Am Tob Co r 47 Lyle
Young David R (Luerline W) 3 asst cash The First Nat Bk h 14 Richrdson rd
*Young Emma lndrs h 47 Lyle
*Young Jno H r 180 Jackson
Young Lola (wid Wm) r 43 Maple av
Young Lucy W (wid Joseph) h Vance bey limits
Young Warren A (Jessie B) 2 (o) carp Rville Bldg Supply Co h 797 s Scales
Young Wm B (Louise L) (o) pur agt Am Tob Co City Councilman h 103 Parkway blvd PPk
Young Wm H (Mickey) pntr h 21 Shelton
Yount Donald L student r 107 Lawsonville av
Yount Eug T student r 107 Lawsonville av
Yount Larry C student r 107 Lawsonville av
YOUNT LEE C (Lola) 2 (o) (Kiker & Yount) h 107 Lawsonville av—tel 347
*Yours Geo lab City Water Wks 130 Edwards
*Yours Henry (Maggie) emp Am Tob Co h 32 Ware
*Yours Maggie emp Am Tob Co r 32 Ware
*Z B Store L H Hayes mgr gros 8 n West Market
Zeller Robt D (Dorothy) 1 mgr Montgomery Ward & Co h 464 s Main
Ziglar Benj H (Eva Gray) 1 circulation mgr Greensboro Daily News h 102 Silver
Ziglar Saml W (D Pearl) vulc Cobbs Tire & Battery Serv r 55 s Main
*Zigler Troy emp So Ry r 395 Harrison
*Zion Baptist Church 334 s West Market
*Zollar Hattie sch tchr Branch St Sch r Moody cor e Morehead
*Zollar Obie Rev (Hattie P) h Moody cor E Morehead

Southern Printing and Publishing Company

CHARLESTON, SOUTH CAROLINA
Established 1853

CREATIVE ADVERTISING is OUR BUSINESS

The creation of ideas to sell by direct mail is featured at our establishment.

We have served thousands of satisfied customers during the many years we have been in the printing business. We have created original ideas which have increased the business of our clients to their entire satisfaction.

Write us today and we will be glad to go into your advertising problems with you.

THE EMBLEM *OF QUALITY*

PUBLISHERS OF BOOKS THAT SELL

We have published from time to time many and varied types of books which have had exceptional sales. We are of the opinion that any printer can set type, but comparatively few can plan a book.

Let us figure with you when you are in the market for anything in the printing or publishing business.

We handle publications such as weekly papers, monthly magazines, college annuals; medical, historical, or any other form of books.

The printing of folders in one color or the many colors of Nature for hotels and cities is a specialty with us.

Printing, publishing, ruling and binding that pleases.

(This Directory of Thomasville is a product of our plant)

PRINTERS : BINDERS : PUBLISHERS

BALDWIN'S AND REVIEW'S

REIDSVILLE

NORTH CAROLINA

TELEPHONE STREET GUIDE
AND
HOUSEHOLDERS' DIRECTORY

1935

Containing the names and locations of all streets, alphabetically arranged, with the names of householders as they appear upon each street, together with the phone number of each house.

Copyright 1935 by Baldwin Directory Co., Inc.

ACME—West from 421 n Scales 1 n of Wentworth
9 Grogan W G
11 Miller Lillian
12 Turpin H L
13 DeLancy J W Jr
18 Hull R R

ALMANACE—South from opp 29 Forsyth, 1 East of Caswell
7 *Thacker Eug
(Guilford Intersects)
19 *Lawson Edwd (o)
z21 *Wells Ada

ALLISON—East from s end of s East Market to Barnes 1st s of Neal
1 Wells C H
2 Watkins C V
6 Perkins N C
7 Smith D R
8 Harris Henry
10 Ozment R A
15 Mitchell W F (o)
18 Barnes W R
19 Adkins J W (o)
27 Moore L R
Kennon J R
30 Eady J F
41 Wilson H W
Kennon Richd
42 Sartin D P
47 Fargis T J
(Montgomery Intersects)
105 Oakley J L
109 Burgess W R

AMOS—South from 16 Turner rd, 1 e of s Scales
10 Cook Roy (o)
15 Clapp C A (o)

ARLINGTON—North from 218 w Morehead to Sprinkle
6 Cantrell Lessie
9 *Wilson H C
12 Price W T (o)
20 Scott Ida
Vaughn E F
22 Taylor P H
32 Farthing C L
34 Siddle J A
35 Chapman W C
38 Sarder Alf
39 Murray J F
44 Morris J E (o)
49 Cobb W B
50 Hudson O J
58 Vacant
59 Stewart J G
64 Idol T' E
65 Shelton Mattie—236-W

BARNES—South from 167 Lawsonville av to city limit
9 Chaney W A
Parker G H
15 Apple Viola
25 Thompson B T
28 Temple L G
Smith J A
34 Pettigrew C H Jr—653-M
Childney J W
41 Huskey E J
50 Rascoe W A
51 Hooper J W
Hooper A Z
55 Saunders J W (o)—653-W
56 Tate W F (o)
61 Vacant
62 Jones S J (o)
66 Fields Clyde
(East Intersects)
71 Delapp J L

LUCKY CITY MOTORS Ford PHONE 612

REIDSVILLE LAUNDRY COMPANY
Cleaning, Pressing and Dyeing
PHONES 413 and 414 MARKET & MOREHEAD STS.

74 Standard Oil Co serv sta
83 Lynn W T
91 Murphy N A
Murphy C J
97 Peters T J (o)
99 Peters E L (o)
105 Calahan C E
(Thompsonville Intersects)
114 Pettiegrew W M (o)
(Thomas Intersects)
115 Chilton E I
116 Smith R A (o)
124 Heffinger Joseph (o)
125 Vacant
126 Carter C H (o)
135 Vacant
141 Jarrett Della F
148 Baynes R F
203 Sartin J E (o)—454
(Allison Intersects)
204 Pegram V T (o)
205 Dickens C K (o)
(Martin Intersects)
206 Thompson Laura (o)
208 Barker J C (o)
210 Smithey Lessie (o)
211 Wheeler E W (o)—353-J
212 Hooper Jennie (o)—230-W
213 Dockery J H (o)
214 Pegram J W (o)
215 Walker H L (o)
216 Stallings R P
230 Walker's Serv Sta
231 Pegram J A
233 Mitchell R P (o)—230-J
(Walker Intersects)
234 Pegram W B
240 Aldridge G E
241 Holderby Hope H
243 Holderby F P—431-R
244 Griffith Julia A (o)
245 Collins O W
246 Griffith S M (o)
247 Carter H D
248 Smith Oliver
249 Smith Wm
251 Huffine Annie
256 Rogers J B—337
264 Kernodle Herman
266 Wray J L (o)
270 Vacant
274 Dabbs R G (o)—411-R
280 Vacant
284 Scarce Russell
290 Millsaps W W
300 *Moore Mallien
(Triplett Intersects)
304 Cassada W M
318 Blackwell F L

BENSON—South from 46 Snead to Harrison
4 *Pickard Wm (o)
8 Jones Monaca
16 *Watt G W (o)
(Piedmont Intersects)
111½ Brincefield Rose (o)
112 *Robinson Minnie
115 *Wall Saml (o)
118 *Richardson Benj (o)
122 Vacant
126 *Alverson Lee

BESSEMER—South from Ware 2d s of Lindsey

BOYD—East from opp 476 s Main
1 Williams C Y—459-W
3 Holderby M D (o)—459-J
5 Penn H K (o)—522
9 Scott P B—246
(Silver Intersects)
100 Eubanks F R
101 Hopkins J M
104 Harris R S—425-J
105 Thompson J L (o)—518
108 Martin J B (o)—148
109 Calhoun I A
113 King N B
White Mary A (o)—779
117 White H W (o)—587
121 Talley Wm G
122 Vacant
125 Cobb L W
131 Davis W E
(S Scales Interscets)
(Watson Intersects)
218 Phillips I W
220 Huskey J B—379-W
222 Sheets W O
225 Wilson H N (o)

BRANCH—North from opp 123 Lawsonville av to Ridge
1 *Garland Jno (o)
2 *Tucker McKinley
3 *Hayes James
4 *Stockton Geo (o)
5 *Simpson Geo
7 *Hardnett Herman (o)
8 *Jones Marcellus (o)
11 *Rogers Ida (o)
12 *Smith Wm
14 *Lee B E
16 *Harris Chas
18 *Broadnax Robt
20 *McCord Luther
21 *Penn James (o)
28 *Davis Wm (o)
32 *Dillard Henry
35 *Richardson James (o)
36 *Matkins Betty
37 *Ware E W (o)
39 *Joyce Edwd
(Church Ends)
42 *Harris W H (o)
44 *Hatchett M S
50 *Pannell Lucy gro (o)
61-65 *Branch St Sch
74 *Penn Thos (o)
76 *Murphy Janie S (o)
79 *Jones Freeman (o)
80 *Motley Wm (o)
81 *Williamson Simon (o)
83 *Tate Virgil
90 *Hodnett Lizzie (o)
91 *Staples Hattie (o)
98 *Settell Carrie (o)
101 *McCain J W (o)
104 *Clark A H (o)—785
107 *Tucker Mattie (o)—154-J
108 *Slade Lee (o)
109 *Hubbard Annie E
110 *Scott Taylor (o)
113 *Jones Lucinda (o)
115 *Harris Lelia G (o)
119 *Mays E J (o)
121 *McKee Louis (o)
125 *Patterson S E (o)
131 *Bass G B (o)
131½ *Bethel C A (o)
(Holderby Ends)
133 *Haley Pearly (o)—690-J
135 *Miller Mattie
141 *Thomas Edwd
151 Thomas

WATCH THE FORDS GO BY

If You Have a Bad Fire Call "Fire Department"
IF YOU WANT A GOOD FIRE CALL
REIDSVILLE ICE & FUEL COMPANY -- *Phone 24*

BURNETT—East from Moss, 1st n of Lyle
2 *Brown Wm (o)
7 *Williamson W E (o)
8 *Thomas Katie
11 Vacant

BURTON—East from 509 s East Market to Montgomery
19 Williams E L
25 Revis M H
32 Gladden J O gro
33 Fitzgerald Georgia (o)
39 Pilgrim Holiness Ch
41 Hutchinson W R
43 Thacker Ida V
44 Woodall G S
45 Myrick A N (o)—669-J
46 Busick J A (o)
47 Myrick A N barber
50 Black R H
56 Terry G T
58 Jackson D G confr
63 Cox J E
64 Ballinger J C
65 Sparks T H
66 Myrick J H
67 Myrick L T
69 Smith J W
71 Talley W J
73 Smith C W
75 Deal J C
77 Duncan Ananias
79 Cox R A

CARROLL—East and West from Wray, 1st n of Base Ball Pk

CARTER—West from 404 n West Market, 1st n of Am Tob Co plant
119 Ellington J F
Ellington Jennie bdg
130 Vacant
134 *Lassiter Vella A
136 *Cummings Pink (o)—594
139 *Setliff Chas
158 *Vaughn Betty
159 *Thomas Wm (o)
160 *Vaughn Roosevelt
165 *Neal Garland
167 *Penn T H (o)
168 *Strong Wallace (o)
171 *Davis Mattie (o)
174 *Gwynn Betty
—— *Davis Nelson
—— *Graves Sherman

CASWELL—South from opp 21 Stokes, 1 e of Hickory
(Forsyth Intersects)
9 *Van Hook Nona L
11 Thacker Sampson (o)
14 *Pickard James
16 *Settle Silas
(Guilford Intersects)
28 *Flax Saml (o)
30 *McCain Fredk (o)
37 *Nemmons Saml

CHERRY—North from Burnett, 1st e of Moss
4 *Neal C W (o)
7 *Hopkins Sylvia
10 *Neal Sallie (o)
15 *Settle Thos (o)

CHESTNUT—East from Vale 1st n of Roanoke
2 *Jenkins Robt
3 *Davis John
(Vale Ends)
7 *Adams Chas
11 *Smith Richd (o)
15 Neal Bessie
16 *Motley James
20 *Johnson Banks
24 *Wilson E W
28 *Parker James wood
30 *Harrison Robt
31 *Slade Howard (o)
(Robinson Intersects)
228 *Connell Percy (o)
229 *Martin Edwd (o)
231 *Martin Harvey (o)
232 *Broadnax J H (o)
234 *Little Bethel Holiness Ch
235 *Galloway Ransom (o)
255 *Galloway Lawson
258 *Evans Jno

CHURCH — Northeast from 138 Holderly to Branch
1 *Covington Ethel
2 *Penn Chas (o)
6 *Jones Bud (o)
11 Vacant
14 *Roach Mattie
(r) *Williams Ida
15 *Pannill Lucy (o)—673
19 *Lemons Geo
21 *Martin Wm
22 *Scales Emma (o)
24 Vacant
25 *Graves Elenora (o)
26 *Dalton Chas
28 *Martin Bud
31 *Hayes L H (o)
32 *Pickard Sherman
35 *Penn Annie (o)
36 *Pannell W R (o)
40 *Harris Lawrence (o)
41 *Haith Robt (o)
42 *Reid Chas
43 *McCain G T (o)
44 *Simpson Saml
49 Vacant
50 *McCain Eug (o)
51 *Bagley Susie
53 *Lindsey Dexter (o)
55 *McClain Pearl
59 *Martin Katie (o)

COUNTRY CLUB RD (Pennrose Pk)—North from nr 103 Parkway blvd
74 Sands R W (o)—975
75 Helmus G H (o)—336
77 Springs E C (o)—403
—— Pennrose Pk Country Club—683

COURTLAND AV (Courtland Pl) — Circles Southwest from end of Maple to 447 Vance
2 Mobley H M (o)—279
4 Kiker W B (o)—495
5 Allen J H (o)—244-W
(Summit Begins)
8 Rothrock O A (o)—163
10 Mobley J H (o)—496
(Spruce Intersects)
28 Tesh C L
Wyrick G H (o)
(Dale Intersects)
35 Weatherly W C—244-R
(Mercedes Intersects)
50 Kailer F E (o)—291
Kailer W R
(Spring Intersects)

LUCKY CITY MOTORS Ford PHONE 612

WILKERSON FUNERAL HOME
Ambulance All Hours
PHONE 486

(Park Av Intersects)
(S Woodleigh Cir Intersects)
67 Gorman O B—580-R
(Sunset Dr Intersects)
77 Somers J B—244-J
(N Woodleigh Dr Intersects)
91 Toler R J
(Summit Ends)
111 Lunsford W P
113 Vacant
115 Whitlow W T
(r) Chism Early E
119 Medley J W (o)

COURTLAND PLACE—Residental section at s end of Maple av

CRADDOCK—West from 9 Hubbard, 1 n of Lawsonville Av
6 Peters R C
8 Talley A G

CRUTCHFIELD (formerly Williams av) — North from 218 Wentworth
10 Houchins J C (o)
11 Martin James
12 Borland J B (o)
14 Lamberth O P (o)
31 Gilmore J M (o)

DALE—East from opp 28 Courtland av to Richardson rd

DANVILLE RD—North from 6 Madison along ws of So Ry to bey limits
2 Trant F H serv sta—761-W
14 *Hall Hunter
20 Vacant
24 Texas Co bulk plant—393
30 Stone C M serv sta
—— *Courts Annie
—— *DeLancy J O
—— Fowlkes C C (o) serv sta
—— *Gammon J T—383-R
—— *Gunter C J
—— Inman W H (o)—383-M
—— *Johnson Lucy (o)
—— Laster W H (o)
—— Meador J A
—— Walker T W
—— O & G Serv Sta—9147
—— Rockinbham Sup Co gasoline dstbtrs—3

DE LANCY—South from Carroll, 1st e of Wray

DUKE—South from 53 Lyle to Lindsey
50 Ware S H (o)—263
54 Woods Mary E (o)

DUNCAN—South from Bessemer, 1 w of Ware
2 Duncan A L (o)
8 Vacant
12 Duncan Susie (o)

EAST—East from 71 Barnes, 1st n of Thomas
23 Fargis J R
29 Stone N M
33 Tuck B F
34 Tuck J M (o)
41 Barber Flossie
43 Alverson A A

EAST MARKET N—North from Morehead along e side of So Ry tracks
1 Johnson J D cabtmkr
3 *Jones Gordon lunch rm
17 Carter J E—280-J
(r) Bryant T B
21 Bailey J E
Motley Mattie C (o)
27-29 Vacant
31 Butler J L office—102
33 Salvation Army transient home
33½ Vacant
(Motley Intersects)
41 Burton J H & Co tob—311
Burton Lines Inc mrt frt—98
50-52 So Ry System pass depot—118
So Ry System frt depot—5
Southeastern Exp Co—33
51-53 Piedmont Hotel—90-9102
Burton Geo W
57 *Hairston Eug barber
59 Reeves Lillie lunch rm
61 Vacant
63 Vacant
65 Vacant
69-71 Rville Coca-Cola Btlg Co—88
Rville Coffee Co
73 So Dairies ice cream
83 Newell J R Coal Co—140
89-93 Am Tob Co (sheet metal shop)
(Pennsylvania Av Intersects)
211 Scott J F (o)—166
(r) Vacant
215 Pettigrew J M (o)
217 Arnold Robt
Reeves Maggie
225 Brown L R
(Ridge Intersects)
305 Gentry Esther bdg
309 DeLancy J W Jr gro—284
313 DeLancy J W (o)
315 Talley J W gro (o)—634
321 McKinney J H (o)
331 Divine G C (o)
333 Divinie Bessie gro—439
(Roanoke Intersects)
403 *Settle Dora
405 *Hairston Eug wood
411 *Williamson Alice
417 *Martin B B lunch rm
459 *Jones Henry
461 *Cheek Robt (o)
465 *Hammock Lizzie (o)
469 Vacant
479 *Simpson Katie J (o)
481 *Archer Hill (o)
*Archer Mary S nurse
485 *Hart Isaac gro
487 *Hart Isaac (o)
489 Jones J F (o)
491 Vacant
493 *Hooper Albert (o)
497 *Palmer Henry
499 *Watt Lewis (o)
(Jefferson Intersects)
500 *Hildebrand Mary E (o)
501 *Joyner Robt
503 *Wheeler Ernest
505 *Hart Wm
507 *Miller Sallie

WATCH THE FORDS GO BY

LUCKY CITY MOTORS, INC.
FORD SALES AND SERVICE
120 Settle Street Service Phone 614 Office Phone 612
NEIGHBORHOOD SERVICE STATION, MARTIN AND SCALES STS.

(Robinson Intersects)
615 *Neal Isaac
(Warriner Intersects)
619 *Lester Saml
624 *Lampkin Nathl (o)
629 *Jones Nathl
635 *Neal Arth
651 *Scales Saml (o)
653 *Lawson Julia

EAST MARKET N (RD 5)—North from nr 507 n East Market to bey city limits
—— Bennett J W (o)—3902
—— Bennett Mamie (o)
—— Bennett Sallie (o)
—— Cobb Martha
—— Dellinger A N
—— Fowlkes R H
—— Hall M J
—— Harrelson H H
—— Johnson Hugh—355-J
—— *Johnson W R (o)
—— King J B
—— Laster James
—— Pennington Poultry Farm—49
—— Ross C C (o)
—— Smith P G
—— Stanley Joseph
—— Williamson G O—383-W

EAST MARKET S—South from e Morehead, along e side of So Ry tracks
1-3 Rville Ldry—413-414
13-15 Chase Bag Co tob bag mfrs—11
19 *Hughes Emory
19½ Vacant
21 Gardner Coal Co—63
(Hall Begins)
101-03 Rville Gro Co (Inc)—70
109 Farmers Feed & Seed Serv
(r) *Singleton Jacob
11 *Galvin Ernest
133 *Cunningham & Lowe undertakers—531
135 Strader E G fertilizer
135 (2) Fields Jno
137 Gibson W M
139 Price J H
(Holderby Begins)
219 Reid Henrietta S (o)—205-J
Ballard Helen R (o)
(Lawsonville Av Begins)
309 Talley C E
311 Perkins H L (o)
325 Southard C M
Monahan J H
333 Martin H L
Musgrove J C
341 Wilson Della
351 Southard J H
359 Harrelson W L
365 Doggett Edgar (o)
(Harrison Intersects)
(Ellington Intersects)
425 Jackson D G
431 Barnes W R gro
(Edna Intersects)
501 Escoe Sarah L
509 Barnes R J
(Burton Begins)
619 Brooks Jennie (o)
(Neal Begins)
705 Smithey Ellen E

EAST SIDE DRIVE—North from 41 Thomas to East
15 Carter Floyd (o)

EDNA—East from 431 s East Market to Paradise St
7 Gladden Joseph
17 Alderman H G
45 Williams B H
46 Jerrell Wm
47 Angle Celia
48 Southard W R
49 Duncan G W
50 Duncan R A
51 Riddle J L
52 Turner H W
54 Garner W L
57 Horton Judd

EDWARDS—West from 121 Lambeth
130 *Siddle James
133 *Youres Geo (o)
134 *Harrison Hosea
137 *Blackwell Junius
138 *Godwin Joseph

ELLINGTON—East from nr 425 s East Market to Montgomery
2 Fields Carrie
9 Clark M T
(Paradise Begins)
23 Dix L B

FIELD—East and West from 514 n West Market
10 Williams Maude H
12 Dalton W P
20 Arnold Clifford
21 Mitchell Gordon
22 Jones Elwood
25 Vacant
26 Justice R W
27 Strickland B S
31 Clifton A D
50 Durham S P
(N West Market Intersects)
117 Dill Anna nurse
119 Austin D C
Somers L M
120 Ford G L (o)
Bullock E B
122 Cantrell J G

FIRST—South from w end of Lindsey, 1st w of Ware

FONTAINE—South from 297 Lindsey to Piedmont
29 Betts F C
33 Leak Benj
King C C
35 Hardy N E
(Snead Ends)
36 Chapmon Mattie
36 Vacant
37 Weaver W P
48 Faries W P
52 Daily F H—768
53 *Williamson A M (o)
62 Perry H L
Quackenbush H B

FOREST—North from nr 225 Boyd, 1 e of Watson
245 Drumm P A (o)
—— Childrey C T (o)

FORSYTH—East from 9 Caswell, 1 s of Stokes
11 *Payton Jno
17 Harris Elijah (o)
22 *Williamson Lessie (o)
(Alamance Intersects)

LUCKY CITY MOTORS Ford PHONE 612

GOLD-BELL, INC.
Dodge and Plymouth Sales and Service
TELEPHONE 69 114 E. MARKET STREET

29 *Johnson Clifton (o)
31 *Scales Richd (o)
—— *Johnson John

FRANKLIN—North from 78 Lindsey
7 McDowell F L—487
8 Crutchfield I G—605
13 Rascoe R R (o)—463
Rascoe Hallie M furn rms
15 Hutcherson N F (o)—214-W
16 Franklin St Sch
17 Clark W H—469
Baker H L
19 Throckmorton L B—592-W
21 DeGrotte Fred (o)—453
23 Dailey R I (o)—293
26 Baker Avery (o)—278-J
28 Somers Nellie W (o)—562
(Morehead Intersects)
100 Smith J H (o)—190-R
101 Williams J E (o)—482-J
104 Kemp J P (o)—348-W
107 Gillie R M (o)—435
108 Tatem J C—477
109 Thiele H J (o)—395-W
—— Rville High Sch—520
Supt of City Sch (ofc)
(Pine Begins)
237 *Royster Thos
240 *Williamson Thos
244 *Watkins Edwd
250 Sexton Clarence
254 *Wright Sadie
257 *Wade Chas
258 *Galloway Roman
261 *Graves Hattie
264 *Biggers Alice
265 *Worsham Lula
268 *Owens Elsie
270 *Meadows Sallie
271 (9) *Wright Jas Jr
272 *Millner Eva
274 *Garland Viola
276 (142) *Foye Annie M
277 (8) *Spencer Mary
279 (12) *Black Murray

GEORGIA AV—North from nr 225 Wentworth
—— Duggins J N
—— Gillespie James
—— Roberts J J

GIBBS DRIVE—West from Duke, 1st n of Lindsey extd

GILMER—West from 102 s West Market to s Main, 1st s of Morehead
1 Sanitary Barber Shop
1½ Price L B Merc Co
Gardner P A
2-4 Sprinkle Bldg
Rville Furn Co (Inc)—137
3 Dutch Lunch—9114
5 Blue Front Billiard Parlor—550
6-8 Rose's 5 10 & 25c Store
9 Newman's Mkt—339
10 Kiker & Yount hwy contrs—503
11 Dixon's Shoe Shop—40
12 Pender D Gro Co (br)
14 Vacant
15 *Clark A H phys—60-W
*Strickland L I dentist
16 Vacant
17 Gladstone R G Co—47-W
18 Baker Mary M photogr—121
Hester F Eug lawyer—121
19-21 McCollum J D & Sons gros & feed—84
23 City Barber Shop
Betty's Beauty Shoppe—74
25 Smith L T dentist—32
Red Men's Hall
Brand Wm
27 Great A & P Tea Co
(Scales Intersects)
101 United Bk & Trust bldg (for ofcs see 106 s Scales)
103 Sands Furn Co—470
105 Rockingham Theatre—384
106 Jefferson Standard Life Inc Co—119
106 First Nat Bk Bldg—Continental Life Ins Co
Cummings M P phys—251
Ferguson G A vet—426
Gwynn W W ins—426
Jefferson Std Life Ins Co
Mayberry D F lawyer—443
Meador J R dentist—202
McMichael Jule lawyer
107 Gibson's Ice Cream Co
108 Stokes Wm C Co real est & ins—273
110 Dalton W R lawyer—208
111 Down Town Serv Sta—9122
112 Southern Bell Tel & Teleg Co—9000
(r) Adams Serv Sta auto reprs—404
Phillips Edgar sign pntr
115 Loo Yuk lndry
116 N C Gas Co—642

118 Whitsett Bldg, 1st flr—Rockingham Co Welfare Dept—106
Rudd P D phys—75
Rooms—2nd flr—
101 Penn H K lawyer—462-J
102 Moore J S dentist—616
103 Reid Finance Co loans—170
104 Cozart B F phys—167
105 Powell Laura L ins—307
Powell E S ins
106-07 Art Beauty Shoppe—407
108-09 Sharp & Sharp lawyers—415
110 Boy Scouts of Am—433-M
111 Hall E F notary & J of the P
112-13 Princess Beauty Parlor—270
Gilmer Continued—
120 Barker-Childress Funeral Home Inc—330
Barker Mut Burial Assn—330
122 Rockingham County Farm Dem Agt—194
Rockingham County Home Dem Agt—194
122½ Irvin Elec & Radio Co—424
124 Duke Power Co—31

WATCH THE FORDS GO BY

MONTGOMERY MOTOR COMPANY
Chrysler and Plymouth Sales and Service
TELEPHONE 363 21 Morehead St. NIGHT PHONE 297

126 So Bell Tel & Teleg Co (exch)
Maccabees Hall The
Craddock Charlotte
Apple Chas
127 Wilkerson Funeral Home —486
Wilkerson's Ambulance Serv
Wilkerson W H
128 Piggly Wiggly gros
134 Belvedere Coffee Shop
136 Belvedere Hotel—536-537
Bus Sta—536
Atlantic Greyhound Lines
Postal Teleg-Cable Co—173
Vanity Beauty Shop—508

GORDON—East from s end of Watson, 1st s of Boyd

GRACE—West from nr 720 n West Market
—— Brame G W
—— Brame J F (o)
—— Brame J R (o)
—— Brown C J

GREENSBORO RD (RD 1)—Continuation of s Scales bey limits

GUILFORD—East from 441 Hickory
5 *Motley Wm (o)
(Caswell Intersects)
12 *McCain Scott
(Alamance Intersects)
101 *Scales Roy (o)
102 *Powell Major (o)
110 *Rudd Julius
111 *Powell Lillie (o)

HALL—East from 101 s East Market
5 Standard Oil Co of N J bulk plant
15 *Williams Webster
(Harris Intersects)
105 *Lee Banks
107 *Callaway Geo (o)
111 *McVay Fannie (o)
115 *Mobley Otis (o)—472-W
*Mobley Florence hairdrsr
118 *Scales Archie (o)
119 *McDaniel Benj
123 *Girst Angie
124 *Rogers Lillie (o)
128 *Edgerton Lonnie E (o)

HARRIS N—North from 31 e Morehead to Lytle, 1 e of n East Market

17 *Clack Robt
19 *Davis Mary
(r) *Flax Reuben
*Watkins Addie
*Childress Jno
21 *Jackson Mattie
23 *Blackwell Cora B
(Motley Intersects)
31 Vacant
57 *Walton John

HARRIS S—South from nr 109 e Morehead, 1 e of s East Market

HARRIS S—South from 109 e Morehead to Lawsonville av, 1st e of East Market

11 Washburn L E
13 Terrell J L—663-J
15 Terrell J L junk dlr
(Hall Intersects)
107 *McKinnon Walter
109 *McLean Wallace
117 *Galloway Beatrice
119 *Pender Cornelia
(r) *Vanfield Reuben
121 *Watlington Eliz
(r) *Simpson Ernest
122 *Siddle Percy (o)
123 Vacant
(r) Vacant
124 *Neal Wesley
127 *Rucker T C
128 *Neal Sallie S (o)
131 *Welch Cora
(Holderby Intersects)
203 *Henderson Annie B
209 Childress J C
Shumate J F
217 Womack J D (o)—281

HARRISON—West from 417 s Scales

104 Johnson J D
106 Bobbitt J A—457-W
108 Wilkerson H P—264
110 Smith E H
(Main Intersects)
204 Ross M U—227
239 Walters J R
242 Grogan L R
244 Somers E L—545
(Maple Av Intersects)
304 *Carter Henry (o)
320 *Neal David
321 *Green Julia
322 *Harris Harry
325 *Goode Thos
(r) *Stevenson Calvin (o)
(r) *Hester Floyd
326 *McGehee W R (o)—661-J
327 Neal Louella
328 *Crisp Henry
330 *Scales Alice
334 Broadnax Dennis
337 *Eaton Geo
341 *Whitsett James (o)
344 *Scales Burrel (o)
367 *Johnson Sarah
368 *Yellock Isaac (o)
372 *Morehead Luella
375 *Carter Lucy
(r) *Siddle Ida (o)
376 *Crisp J W Jr
382 *Payne Annie
383 *Goodman Joseph
386 Vacant
390 *Turner Azzie
394 *Coats Lawrence
395 *Broadnax Geo (o)
399 *Dillard Susie
(Benson Ends)
403 *Orange Willie
406 *Smith Henry
407 *Henderson Chas
411 *Martin J H (o)
415 *Bevill Martha J (o)
423 Vacant
427 *Neal Pearl gro
434 *Clark Clarence
436 *Henderson Henry
440 *Neal Katie
442 *Dill Russell

LUCKY CITY MOTORS Ford PHONE 612

CLARK FURNITURE CO., INC.
Frigidaire Agency
TELEPHONE 99 25 SCALES STREET

444 Thomas Ella
445 *Neal Pearl
446 *Dill Reuben
447 *Graves W P (o)
*Yancy Jno
448 *Lee James
450 Harrison Arth
452 *Scales Alice B
460 Vacant
464 *McCain Marjorie
467 *Carter Mary L (o)
486 *Scales David
495 *Doggett Grady (o)

HICKORY—A semi-crescent extending se from 743 s Scales to 792 s Scales
3 *Graves Alice
11 *Harris Mamie (o)
13 *Harris Early (o)
(Stokes Intersects)
15 *Thomas Fountain (o)
18 Vacant
19 *Turner Wm
22 *Singleton John
24 *Flax D B (o)
26 *Oakley J M
27 *Motley Juanita
31 *Bolden Maude
(Guilford Intersects)
41 *Troxler James (o)
42 *Thomas Lillie (o)

HIGHLAND HEIGHTS—A section bet the 700 blk of s Scales and the So Ry
32 *Bolden Thos (o)
34 *Scales W M (o)
35 *McCain Viola (o)
36 *Harrison W H (o)
37 *Costner G F
38 *Price Sidney
40 *Jones Justice
42 *Jones C F (o)
43 *Saunders Mary
44 Jones Tina
45 *Tucker Rosa

HOKE—South from Woodrow a continuation of Pond
—— Moore M C
32 Pearson G D
37 N C Hickory Mfg Co—677
49 N C Gas Co (plant)—641
51 Hilliard T W
55 Loftis J T
60 Archer W P
63 Duke Power Co (sub sta)—323

HOLDERBY—East from 129 s East Market to Branch
15 *Crawford C C restr
20 *Ellington W R (o)
24 *Robinson C W
26 *Bethel A M E Ch
(Harris Intersects)
103 *McCain Lizzie
104 *McGehee J B
111 *Mullins J W (o)—314
112 *Davis Maggie (o)
116 *First Christian Ch
117 *Miller Annie B (o)—331
118 *Mann S L
120 *Penn C H (o)
(r) *Davis Chas
121 *Allen John
126 *Flood Jesse
130 *Brandon A L
132 *Ellington R E
136 *McCullum Betty
138 *Jackson Campbell
(Church Intersects)
144 *Archer F D (o)
150 *Koger Eug
154 *Freeman Wm
157 *Jones Mattie
158 *Koger Maggie (o)
160 *Davis G H
161 *Scales Geo
164 *Watt Lucretia (o)
165 *Cheek Thos
167 *Redd Herbert
169 *Bryant Della (o)
171 *Carr Jas (o)
(r) *Sanders Silas (o)
173 *Johnson Alice (o)

HUBBARD—North from 236 Lawsonville av
9 Craddock H C (o)—783-J
10 Currie E D
(Craddock Intersects)
11 Stanley J M (o)
15 Wright R I (o)
17 Rogers J M

HUGO—West from 444 s Main to Maple av
—— *Davis Matilda

HILL—North and South from 136 Ridge

IRVIN—South from nr 87 Lindsey
11 Siddle S W (o)—423
14 Covington C W (o)—464-W
15 Lewis W E (o)—464-J
19 Hudson R J (o)—157-J
20 Harris Cora (o)—697
22 Bennett M M—275- W
23 Bolyn Mattie (o)—657-J
32 Price Damaris (o)—376
33 Clark Loula B (o)—523
38 Covington Claude
44 Gladstone Louie B (o)—87-W
Gladstone Robt B
50 Stocks Lizzie (o)—367
60 Allen D R (o)—139
66 Bennett U S (o)
69 Burton J W gro—17
70 Maxwell J R (o)—365

JACKSON—West from 190 n Scales to Sharp
133 *Rudd Annie (o)
136 *Wright Sarah (o)
137 *Neal Betty
147 *Boulden Mary (o)
150 *Walker Lelia B gro (o)
165 *Clark C R (o)
171 *Turner Joseph
(r) *Coats Pattie (o)
174 *Bethel Frank (o)
175 *Corbett Wm (o)
179 *Galloway Colorado
180 *Oliver T J (o)
183 *Witt Jno (o)
187 *Jumper James
188 *Penn Fannie (o)
191 *Tatem Burke (o)
195 *Wilson Jno
197 Dillard Isaac
204 *Murray Thos
205 *Wingate Bert
210 *Obey Wheeler (o)
212 *Slade Patk (o)

WATCH THE FORDS GO BY

BARKER-CHILDRESS FUNERAL HOME
Ambulance Service -- Phone 330
HOME OF BARKER BURIAL ASSOCIATION

JEFFERSON—South from opp 500 n East Market to Chestnut
—— *Jefferson S R (o)
—— *Miles Ross
—— *Moore Ernest
—— *Page Mary (o)
—— *Scott Frank (o)
—— *Simon Mary
—— *Washington Geo

JOHNSTON—North from opp 75 Wentworth
5 Beaver R L—160
8 Cantrell Frank (o)—672-J
20 Powell F L
(Acme Ends)
42 Dixon T E (o)
44 Roberts J L
51 *Wright T J

KING—North from Scott, 1 e of n West Market
10 Rice R M
14 Am Tob Co (whse)

LAMBETH—North from 297 Lindsey, 1 w of Washington av
10 *Guinn Dillard
20 *Watkins Okie (o)
21 *McNeal Duncan
25 *Richardson Cornelia (o)
30 *Johnson Floyd (o)
40 *McNair Luther
(Prince Intersects)
110 *Townes E M (o)—298-J
111 *Russell Geo
113 *Hairston Geo
114 *Jones Albert
117 *Littlejohn Lloyd
118 *Scales B H (o)
120 *McDaniel Edwd
121 *Gaggers Wm (o)
124 *McDaniel Mary S
(r)*McDaniel Greenleaf (o)
125 *Watkins Mary
128 *Gaston Geo
—— McDanield Jno (o)
—— *Smith Lonza (o)

LAKE—South from Pettigrew, 1 e of Forest

LASTER—West from Danville rd at city limit
—— Clay Price
—— Daniels J M (o)
—— Driscoll D P (o)—355-M
—— Saunders J H—355-W
—— Ward L W (o)

LAWSONVILLE AV—Southeast from 219 s East Market to limits
5 Rascoe W L (o)
11 Satterfield Georgia (o) 205-W
12 Maynard W A
13 Clark H B (o)—203
15 Wray R H (o)—557
(Harris Intersects)
35 Vacant
46 Womack Ada—210
Dods Hannah
47 Montgomery R S (o)—83
58 Wray W B—391
64 Lawsonville Av Sch
68 (86) Hinson L F
69 Wray R G (o)—257-W
70 Lawsonville Av Baptist Ch
72 Vacant
74 Vacant
75 Mayo Fannie A—428
83 Slate F A
93 Allen R H—636
(Montgomery Intersects)
107 Yount L C—347
122 Gregory J D—338
(Branch Intersects)
123 Mason Cora L—4468
131 Durham N L—25-J
132 Burton J E—390
(McCoy Intersects)
140 Harrison J S
141 Perkins R L—162-W
142 Colemon J L
148 Stroud J C
150 Gilley J W
160 Tucks W M
161 Pettigrew C H—77-W
166 Henderson C H
(r) Simpson A H
167 Saunders' Serv Sta—54
168 McKinney C H gro—67-M
(r) Boswell E V
(Barnes Intersects)
173 Jackson C W (o)
174 Wilkins N W.
Lamberth J M (o)
179 Gunn J O
186 Motley J M (o)
187 Harville E M
(Price Intersects)
197 Winchester J W (o)
198 Fitz M H
204 Barnes Sallie V (o)—649-J
205 White J H (o)
214 Foster W F (o)—260-J
215 Hooper A B (o)—260-W
222 Watlington J H (o)—346-W
225 Somers G W—452
229 Saunders J W—447
Sheridan T O
230 Craddock Betty M (o)
231 Griffin H P (o)—783-W
235 Mobley J R—651
236 Smith J R (o)—783-R
237 Morris W F
Gailey L C
(Hubbard Intersects)
240 Wilkins Mary—388-W
241 McKinney C H
243 Matkins J W (o)
244 Saunders C L (o)
245 Hooper C A
246 Hutcherson Virginia (o)
249 Barbee C V—615
Wallington J T
250 Frashure Emma (o) 233
254 Rollins S B
258 Scott S F
260 Robinson James (o)—186-J
262 Martin Mary
264 Vacant
268 Craddock W C (o)—451
285 Southard H H (o)
289 Southard W W (o)—318
290 Shelton C S
295 Murphy L S (o)
297 Chapman R L
304 DeLancey J W—321
301 Brandon W C

LINDSEY—West from 60 s Main
11 Shrene P H

LUCKY CITY MOTORS Ford PHONE 612

REIDSVILLE LAUNDRY COMPANY
Cleaning, Pressing and Dyeing
PHONES 413 and 414 MARKET & MOREHEAD STS.

Turner R J
15 Worsham W F (o)—585
16 Hutcherson Frances E (o)—152
17 Ballance Zelle ()o
23 Holt F L—692-W
24 Ellington G R (o)
25 Foote Sallie
30 Williams Martha—692-J
31 St Thomas Episcopal Ch
34 First Methodist Protestant Ch
37 Smith O A (o)—308
38 Brewer C E
43 Giles W M (o)—405
46 Ratcliffe R R (o)—234
51 **Knight Apts—**
Hunt G D
Lawrence J R
Smothers F E—322
Wyatt A B
54 Bauknight F M mfrs (o)—515
(Maple Av Begins)
63 Butler J R notary
64 Chapman Eva—619-W
Morphis Neva
65 Mitchell C E printer
68 Brown A F (o)—505
71 Stallings J R—491
78 Price R B
79 Millner Hattie L int. dec (o)—619-J
87 Primitive Baptist Ch
(Franklin Intersects)
(Irvin Intersects)
103 McCollum J N
106 Crutchfield G E (o)—317
111 Garrison C H (o)—429-W
112 Link H E (o)—10
118 Stiers P T (o)—214-J
121 Grogan J H (o)—176-W
126 Walker Sarah J (o)—631
132 Walker Sallie P (o)—107-W

(Washington Intersects)
203 Weinstein Aaron (o)—184
204 Smith K L—796-J
209 McDonald E J (o)—542
212 Perkins G W (o)—429-J
219 Dodson H H—610
222 Tagge W F
224 Smith T M—794-J
Smith Janie mus tchr
225 Price J E—489
226 Price J R—573
233 Truitt Virgil (o)—305-J
237 Somers Allena (o)
243 Moore Addie
250 Goolsby R L (o)
255 Sharp J M (o)—416
260 Balsley Carrie nurse (o) 168-W
263 Ware G S (o)
267 McCollum J H—149
268 Knight N B (o)
271 Gibson W E carp contr (o)
276 Taylor Rosa (o)
283 Womack Marion L mus tchr (o)—115
Womack Mary R mus tchr
286 Rudd P D
290 Smithy C W—478-W
293 Whittemore Annie J (o)—223-J
296 McCollum W E (o)—238
297 McCollum L C (o)—599

(Fountain Begins)
(Lambeth Ends)
303 Seay F S
304 Stokes R W
305 Ballenger H F
306 May J D
309 Stanfield O B
Neighbors C F
312 Poole Mamie
315 Williams C R (o)
320 Whittemore T R (o)—89
325 Crouch C S
Rich R A
327 Noles J W Jr
330 Martin Belle N (o)
341 Noles Gro Co—422
344 Benson Ella B (o)—332
349 West End Serv Sta—422
350 Jeffreys C J
(Vance Intersects)
410 Ellis B M
411 Daniel J R (o)
419 Byrd W L (o)
420 McCollum J D
425 Kemp Saml
429 Brown J L
433 Satterfield J P—297
434 Roberts R R (o)
438 Dixon W B
440 Pettigrew L J
(Ware Begins)
441 Hord R L
442 Bradner Harry
445 Dixon H T (o)
446 Mitchell G W
447 Smith W R
448 Nevill Nellie (o)
450 Carroll J E (o)
Dixon H L
(Duke Ends)
454 Lewis C S
456 Fleming J E
467 Mace S B (o)—544-J
476 Gilley J M (o)

LYTLE—East from 57 n Harris to Moody
4 *Reid Jno (o)
6 *Powell Tennessee (o)
10 *Garland Saml
14 *Thomason Biddie
15 *Boyd Jno
16 *Daniel Dora (o)
18 *Garrett J H (o)
21 *Matthews Victor
24 *Roach Emma (o)
25 *George Sarah
37 *McCain Wm
38 *Carter P T (o)
42 *Willis S L
43 *Milton Mose
46 Vacant
51 *Jones Arth (o)
164 *McGee Wm
—— *Stowe Wm (o)

LYLE—West from n end Vance, 1st n of Lindsey
18 *Maxwell James (o)
28 *Yellock Moses
34 *Coates Mary
*McIntyre Vester (o)
38 *Meador A H (o)
39 *Lowe E M (o)
47 *Young Emma
48 *Martin Joseph
53 *Kirkland Twitty
(Moss Begins)
(Duke Ends)
54 Waycaster A H landscape gdnr (o)
57 Matthews Ralph

WATCH THE FORDS GO BY

If You Have a Bad Fire Call "Fire Department"
IF YOU WANT A GOOD FIRE CALL
REIDSVILLE ICE & FUEL COMPANY -- *Phone 24*

MADISON—East from opp 436 n Scales, 1 n of Carter
6 *Lee Jordan
(N West Market Intersects)
12 Hodges G H
104 Clark Ella B
106 Groff R L—764
114 Blackwell R A (o)
120 Ezell J D
121 Hook B D
Dodd C G
130 Price A R
131 Shackleford Harry

MAIDEN LANE—Southwest from opp 509 s Main
26 Flynn S C
32 *Garrett Jno
(Spruce Intersects)
94 Moore J F (o)—354-W
(Dale Intersects)
96 Vacant

MAIN N—North from w Morehead, 1st w of n Scales
2 Jacob Mattie furn rms (o)
Jacob D J phys
10 Robertson Lula furn rms
15 Royster R W
16 Minor R L—128
Reid J C
Tysor W W
Poilitt R W
21 *Lesueur Ida M—96
22 Burton Annie ()o—136-W
33 Gardner J B
34 Williams Martha (o)—211-J
39 Durham J W—410-W
40 Winstead N A (o)—213
41 Thompson Annie—316-J
42 Ware E B (o)—362
43 Walker Nina
45 Cook W W

MAIN S—South from w Morehead, 1st w of s Scales
3 McGehee J W (o)—51
4 Overman Betty L (o) 211-W
Gapen Robt D
7 McCrosson M E—61-J
9 Gwaltney W C—589
10 Wootton W T (o)—776-J
11 Dailey P N—513
15 Moore J S—770
16 Miller Alice C—617
Miller Frances (o)
17 Belvedere Hotel Annex
Fetzer P W phys—440
24 Hopkins T D (o)—126-R
36 Thompson N C (o)—126-W
(Gilmer Intersects)
43 Fetzer P W—286
44 Penn Bldg
Hester J N dentist—242
Jett S G phys—4
Hester W S phys—242
MacDonald A J
Penn C A Jr (ofc)—778
Sheep W S
49 Main St Methodist Ch
52 Pipkin J B (o)—104
55 Baldwin S A
60 Dobbs J E—766

(Lindsey Begins)
(Settle Ends)
—— Kiwanis Playground
101 Meador & McDonald Serv Sta—198
108 Vacant
110 Whorter G M—449
111 Morrison H L—647
Webster Lillie (o)
112 Allen H G—122
120 Watt E D (o)—187-J
123 Husk M S—577
128 Millner W B (o)—146
131 McLean J E—656
138 First Presbyterian Ch
139 Yates L J
(Williams Ends)
147 Kernodle Sallie J (o)—172-J
148 Irvin W J (o)—228-J
153 Burton Ella S (o)—130
156 James J W—659-J
157 Pleasants R H (o)
161 Womack Francis (o)—349
164 Foy W H (o)—154
170 Williams Agnes J (o)—548
Rankin Robt C
176 Smith L T—192
(Piedmont Intersects)
200 Dalton W R (o)—174-J
—— First Baptist Ch
203 Willis P A (o)—519
Millner Pryor R Jr
212 Ellington Kate (o)—78-W
217 Whitsett Lillie (o)—134
220 Rankin H P
Parson V B—457-J
Clark H G
227 Miller G H—658
Hall E F
228 Sands A P
Oliver Ida L (o)
232 Sprinkle B F (o)—141-W
Scarce Rose nurse

(Harrison Intersecst)
303 Fels Saml (o)—141-J
304 Hill D P
310 Hester J N—290
311 Jones Willie
316 Watt R L (o)—306
319 Pinnix Lillie B (o)—7
329 Kemp Evelyn A (o)—55
337 Ellington J E (o)—528
338 Memorial Hospital—36
343 Goodson W S (o)—525
349 Rascoe J H (o)—269
350 Windsor W S—165-W
354 Hodges Marion—111
359 Tucker R H (o)—165-J
360 Abernathy M B (o)—12
370 Irvin G L (o)—117
378 McAdams J H—108-W
383 Gardner Bettie S (o)—341-W
384 Blackburn E H (o)—19
386 Nichols Wm (o)—479
388 Newman J R—304
390 Firesheets C L (o)—419
391 Boyd W H—626
401 Saunders R R (o)—532
409 Wootton J G
421 Sisson H H—116
434 Waynick F W
(Hugo Begins)
444 Scott H R (o)—209
Hester Wm S
451 Richardson P W (o)—628
455 Trotter B C (o)—421

LUCKY CITY MOTORS Ford PHONE 612

WILKERSON FUNERAL HOME
Ambulance All Hours
PHONE 486

456 Brooks Florence C (o) —136-J
459 Pleasants M W (o)—566
Redd Ends)
463 Burton C S (o)—247
464 Zeller R D
467 Thompson K R (o)—358
(Boyd Begins)
476 Nance J T
Fesmire L C
(Maiden Lane Begins)
509 Whitsett H A (o)—136-W
512-14 Kiker Apts—
512 Anderson D J—475
513 Moore C S—303-W
514 Clark G R—675
516 Vacant
518 Howell A M
520 Oliver W M (o)—144
527 Martin Alice G (o)
533 Fillman Nell S (o)—240
550 Newell Pattie (o)—138
554 Mayberry D F (o)—359
556 Gibbs S M (o)—556

MAPLE AV—South from 51 Lindsey, 1 w of Main
18 Mitchell W S (o)—34
19 Claybrook J F (o)—563
20 Pettigrew E D (o)—671
21 King R L (o)—688-J
22 Osborne P L (o)—335
23 Meador J R (o)—218-J
24 Wilkinson Arch (o)—196-J
25 Terry S F (o)—73
26 Meador J E (o)—595
28 Humphreys I R (o)—688-W
31 Williams W C—678
35 McAnally J M—6
41 Irvin Eug (o)—158
43 Irvin W J Jr (o)—334
52 Penn Stella E (o)—97
57 Oliver Manton (o)—177
59 Jett S G (o)—28
61 Lienwand Moses (o)—109
(Piedmont Intersects)
113 Barker E G—329
114 Walker E P—798
115 Lemons Eliz (o)—527-J
122 Ware Dora B—57-W
123 Wrenn E H (o)—366
130 Jones S M—394-J
131 Daniels J T
134 Gardner T L (o)—256
(Harrison Intersects)
210 Meador Claude
214 White P J (o)
218 Carroll D L (o)—59-W
219 Moffett R E
Wilson S S—699
226 Hooper P M—560
227 Powell Laura (o)—576
231 Paschal Bell (o)
Paschal Eliz—245-J
232 Pettigrew T L—151
235 Womack J F—240
239 Jones A D (o)—59-J
244 Richardson W B Jr (o)—474
245 Smith M T (o)—698-W
246 Stokes W C (o)—490

MARTIN — East from 205 Barnes, 1st of Thomas
8 Delapp J H (o)

MATRIMONY—(See Sharp)

McCOY — South from 141 Lawsonville Av, 1st e of Montgomery
20 Somers Wm
21 Waynick P D (o)
23 Sanders W P (o)—25-W
26 Brown J J (o)
32 Ferrell H C
41 Diamond W P
43 Gant C P
49 Busick Jno
50 Vacant
53 Tate Jos
57 Hall H L
60 Haney A L (o)
61 Gammon Silas
63 Echols J W
64 Cook J W
70 Somers M S (o)
78 Haney R F
82 McCloy E W

MEADOR—Southwest from Franklin, 2 n of Morehead
14 *McAden Chas
15 *Caldwell Chas
17 *Cardwell David
20 *Cardwell Matilda (o)
22 *Cardwell Matilda gro
28 *Scales Minnie (o)
110 Vacant

MEADOW (formerly Coleman)—East from 325 Walnut, 1 s of Thomas
14 Frye H E—682-J
15 Howerton S J (o)
16 Butler J L (o)
17 Kernodle Gurley
18 McElroy W R
21 Dunn Judson
31 Mabry F R

MERCEDES (Courtland Pl) mit Av
South from nr 16 Sum-
9 Meador W M (o)—360
Lively L Lois mus tchr
17 Lively K K (o)—352
25 Pamplin C A—171
31 Dudley W G (o)—637

MICHAEL—South from 27 Snead, 1 w of Washington Av
10 Vernon H P
14 Rudd H C
15 Crawford G D (o)—540
18 Festerman S N

MONTGOMERY—South from 93 Lawsonville Av
25 Payne J R (o)
28 Pearson Alvis (o)—315-J
31 Rascoe M T (o)—516
33 Rascoe S E (o)—412
35 Ingram Roma—446-W
36 Geringer C W (o)—315-W
39 First Christian Ch
40 Boulden Geo (o)
42 Chaney J W—44
43 Brown W R (o)—162-J
52 Smith W H (o)—438
53 Carter W W
60 Gregory F D
Snead R C
63 Hall R C
Leonard R G
Guy H G
70 Styles L S
Mundy O J
78 Busick H A (o)

WATCH THE FORDS GO BY

LUCKY CITY MOTORS, INC.
FORD SALES AND SERVICE
120 Settle Street Service Phone 614 Office Phone 612
NEIGHBORHOOD SERVICE STATION, MARTIN AND SCALES STS.

79 Vacant
81 South Side Barber Shop
83-85 Tate B R gro—568
84 Vacant
(Burton Ends)
102 Nimer Bros Cafe—9117
104 Black W S
105 Mitchell Bros—309-W
110 Black Jennie
115 Mitchell D E (o)—572
116 Simpson Fannie
121 Jones W O
122 Dudley Larry
127 Turner J H (o)
128 Chrismon W B
133 Hammock G D
134 Stroud Eug
137 Whitman D F
138 Smith R M
142 Payne L B (o)
143 Somers Dorena
149 Trent W W
(Neal Ends)
150 Faucett Leroy (o)
158 Dawson Dewey
160 Lemons Lonnie
167 Vacant
168 Tate B R
Allison J C (o)
(Allison Intersects)
203 Chrismon C R (o)
204 Woodall H N—564-W
205 Cochran R C
207 Stanley L S
214 Burgess B E (o)
215 Dockery W M (o)
217 Neese J L—396
218 London Otis
226 Martin J H—132
—— Greenview Cemetery

MOODY—South from e end of Lytle, 1st e of Branch
—— *Allen Geo
—— *Hairston R R
—— *McAllister Jas
—— *Price Greene
—— *Williams Frances
—— *Zollar Obie

MOODY HEIGHTS—A section east of Branch

MOORE (Sunset Hill)—West from n end of Pine
8 *Rankin J F
19 *Gatheright O B (o)
20 *Farrish J R (o)
21 Womble Dossie (o)
22 *Hooper Ervin
23 *Wright Edgar
25 *Mims J H (o)
29 *Foster Jno (o)
40 *Hart Chas (o)

E MOREHEAD—East from East Market to City limits dividing streets north and south
31 Vacant
(Harris Intersects)
109 Somers T L
119 *Rogers J R

MOREHEAD—West from East Market dividing the City north and south
1-3 City Fire Dept—127
7-9 Clark H B lunch rm
Montgomery Mtr Co—363
8 Western Union Teleg Co
8-10 **Thompson Bldg**—
Thompson N C & Son real est & ins—344
Washington Geo Life Ins Co
11-13 *Broadway Shoe Shine Parlor
17 **Scott Bldg**—
1st flr:
Caro Mtr Club
Brewer C E lawyer
Scott H R lawyer—16
2d flr:
Taylor J C
(Scales Intersects)
100 **U S Post Office Bldg**—
U S Post Office—430
U S Post Office Inspr
U S Civil Serv Examiner
U S Dep Colr of Customs—775
U S Int Rev Serv—400
Emergency Crop Loan Div
105 **Bank of Rville Bldg**—
1st flr:
McGhee J W phys—50
2d flr:
1-2 Brown & Trotter lawyers—52
3 Life Ins Co of Va
4 Durham Life Ins Co
5 Womack Frances genl ins—41
6 Scurry C S lawyer—161
W Morehead Continued—
110 **Municipal Bldg**—
bsmt flr:
Bethea T C lawyer
Chf of Police—142
City Atty—95
City Sanitary Inspr—142
Glidewell P W lawyer—216
Gwyn A H lawyer—95
Jail—142
Rville Community Chest—436
1st flr:
City Clk & Tax Colr—142
City Council
City Mayor
City Mayor & Treas—142
City Public Library
City Recorder
City Recorder's Ct
Chamber of Commerce—272-W
Penn T J (ofc)—289
Rville Mers Assn—272-J
Rockingham Investment Co—289
3d flr:
City Auditorium
County Sheriff & Tax Colr—189
111 White House (The) bdg—511
Fagge S F
119 Hardy L H
(Main Intersects)
218 Adams M E (o)—387-M
219 Rierson W W
Hooper A B plmbr
Adams Elec Co—608
(Arlington Begins)
308 *McDonald Lucy
345 Ferneyhough W T—381
(Franklin Intersects)
—— Smith J H auto tops & uphlstr

LUCKY CITY MOTORS Ford PHONE 612

GOLD-BELL, INC.
Dodge and Plymouth Sales and Service
TELEPHONE 69 114 E. MARKET STREET

(Washington Intersects)

MOSS—North from Lyle bet Vance and Duke
—— King D L (o)
—— Scambato Roffello (o)

MOTLEY—East from 33 n East Market to n Harris

NEAL—East from 705 s East Market, 1st s of Burton
16 Wilson Clemie L
22 Austin J E
(Shelton Intersects)
27 Gregory C W
29 Ward Annie E
31 Black Bettie L
32 Walker D F (o)
37 Vacant
40 Fargis R J
41 Brande Alice M
44 Brumfield A B
45 Rickrell Rhoda

NORMAN—North from 202 Wentworth
4 Vacant
6 Yeatts H T
7 Craddock Jesse
8 Walker Lucy (o)
9 Jefferson J A
10 Powell Alma
11 Huff M M
13 Everett C E
14 Johnson W J (o)—268-W
(Oak Begins)
18 Roberts Jettie (o)
22 Talley Elwood
24 Thore D F
25 Jefferson M E
27 Thompson T S
29 Harper R H

NORTH WOODLEIGH CIRCLE — South from 77 Courtland Av

NORTHUP (Racine Pk)—East from end of s Main, 1 s of Boyd
14 Martin P L (o)—644-W
15 Lide T A—288
18 Mitchell J W (o)—275-W
24 Cardwell H B (o)
(Park Dr Intersects)
26 Wright R P Jr (o)—799-J
Wright Billie S nurse
28 Adams D C (o)—799-W
30 Mathews E Bess (o)—684
31 King N A (o)
32 Oliver C R—578
37 Montgomery J H

OAK—West from 13 Norman, 1 n of Wentworth
16 Baker N R (o)

OAKS AL—North from 187 n Scales
—— Am Tob Co (fcty entrance)

PARADISE—South from 23 Ellington to Burton, 1st e of 400 blk s East Market

21 Martin Annie F
22 Witty A L
23 Vacant
24 Allison J R
25-26 Watkins S V
27 Kirkpatrick C M
28 Fields Wm
30 Moore H R
31 Myrick G F
34 Ward E A
35 Sutherland W R
36 Taylor J C
37 Moore J R
38 Chrismon R W
39 Gwynn J E
40 Gwynn J W
41 Hamrick J M
42 Benfield C L
43 Vacant
44 Needham C H

PARK AV—Norht from 183 Sprinkle

2 McNeely J H
10 Harrison L N
16 Wheeler D M

PARK AV (Courtland Pl)—North from nr 67 Courtland Av to Summit Av

—— Dunn Myrtle—581

PARK DRIVE (Racine Pk)—South from 24 Northup, 1 e of Pennrose dr
31 Faucette G W (o)—613
—— Clark E E (o)—497-J
—— Lively K K Jr (o)—644-R
—— Smithy L L (o)—303-J

PARKWAY BLVD (Pennrose Pk)—From nr 833 s Scales
103 Young W B (o)—597
106 Turner W V Jr (o)—554
114 Gwyn A H (o)—386
117 Bethea Morrison (o)—569-W
125 Turner A N (o)—468

PEACHTREE — East from 51 Johnston, 1 n of Acme
—— *Allen Richd (o)

PENN (Changed to King)

PENNINGTON CIRCLE (Pennrose Pk) — North from nr 125 Parkway blvd

PENNROSE DRIVE (Racine Pk) — South from 14 Northup, a continuation of s Main
27 Garner G W (o)—488
47 Burch W F (o)—645
53 Brooks T R (o)—275-J

PENNROSE PARK—A subdivision w of s Scales and s of Racine Pk

PENNSYLVANIA ALLEY—North from 38 Pennsylvania Av
1 *Broadnax H G
3 *Benson Furman
5 *Tate Walter (o)

PENNSYLVANIA AV—East from 211 n East Market
21 *Spencer Tobe (o)
38 *Russell Geo
40 *Mims Danl
42 *King Ollie
43 *Martin Mary

WATCH THE FORDS GO BY

MONTGOMERY MOTOR COMPANY
Chrysler and Plymouth Sales and Service
TELEPHONE 363 21 Morehead St. NIGHT PHONE 297

44 *Miller Curlee
46 *Scales Henry
47 *Black Della
50 *Dempsey Docie (o)
51 *Neal Percy
52 *Howard Stella (o)
58 *Ramey Hattie (o)
61 *Cameron Milton
64 *Whoey Emma (o)
68 *Grasty Howard
74 *Gallilee Holiness Ch
76 *McCollum J R

PETTIGREW—East from nr 245 Forest, 1 n of Boyd
—— Overby W B (o)
—— Archer C B (o)

PIEDMONT—West from 402 s East Market
11 (86) Moore J H
(Pond Begins)
15 (87) Roland D L
22 *Crisp Fletcher
28 Thatcher Sallie
30 *Thatcher Louise
32 *Lee Mildred
35 Smothers Whse tob—169
36 *Calloway Anna
40 *McKinley Vesta
220 Sasser T L—437
224 Scoggins C B—259-J
225 Martin G E—259-W
227 Pipkin W B (o)—534
230 Womack J L (o)—156
Lovelace Carrie M
239 Trotter W A (o)—622
240 Douglass Jerome—792
243 Swann C W (o)—660
246 Trotter Lucy E (o)—325
247 Vacant
(Maple Av Intersects)
303 Rawley Janie
304 Burton R T—541
306 Perry L J—155
315 Bush B L
McIntyre H C
324 Wray T S (o)—442
325 Pettigrew Minnie (o)
328 Burton J W (o)
McCollum Bertha
needlewk
(Irvin Intersects)
403 Hubbard Laura (o)—191
411 Blackwell J S
Alston J G
416 Mayberry Martha
Mayberry Sallie (o)
417 Cook W A (o)—340
419 Goodman A J—181
424 Cook J A
(Washington Av Ends)
427 (426) Moore H C—591
428 Dixon Sarah F (o)
431 Powell Maggie D (o)
432 Jones Alice (o)—401-J
437 Petuske C J (o)—445
438 Craig Berta R (o)—248
447 Brame J D (o)
448 Newman R G (o)—266
451 Cook G T (o)—195-J
454 Stanfield C E
(Michael Ends)
459 Vacant
460 Pruitt Jno
461 Martin E A
465 Cardwell W J (o)—66
466 Rudd B F
472 *Brooks A L (o)
476 *Smith Alfred
480 *Johnson Fannie
481 *Aiken Hunter
(Benson Intersects)
545 *Bailey Jerome
547 *Brown Jno
549 *Moore Jesse (o)
501 *Watt A W (o)—502-R
502 *Price Annie (o)
506 *McBride Jno (o)
(Fountain Ends)
509 *Scales Wm (o)

PINE—Circling nw from Franklin (at Rville High Sch) to Moore
6 *Roach Frank
73 *Coates Elijah (o)
74 *France Wesley (o)
87 Vacant
88 *Neal Gester S gro & restr
90 Neal J F taxi serv (o)—153
*Noble Irene nurse
94 *Allen Estelle
96 *Scales Howard
98 *Neal Harvey
101 *Hart Cora
105 *Ashe Hester
109 *Gwynn Neomi

POND—South from Piedmont, 1st w of s West Market
8 Booth Annie
16 Stokes C A
24 Jarrell C C
(Harrison Intersects)
48 Bussell G C
56 Cochran J H
60 Lane J F
Cooper Ella
66 Craddock D T
72 Thacker W H
76 York Sallie
82 McPeak H L
86 Harrell W T
96 Gilley Laura
98 Likens Linnie

POPLAR—North from Vanee, 1st w of city limit

PRICE—South from 197 Lawsonville Av, 1st s of Barnes
6 Byerly H J
8 Fields J E
10 Rhodes J B Jr
15 Mangrum Helen

PRINCE—West from 182 Washington Av
33 *Jumper Richd (o)
35 *Jumper Floyd
39 Vacant
41 *Page Sophia
42 *Jerusalem Holiness Ch
44 Vacant
45 *Blackwell Albert
47 *Denny Earle
50 *Carter Annie
51 *Simon Mary
52 *Hairston James
54 *Wheeler Robt
56 *Brown Chas
60 Barnhardt Shellie
75 *Graves James
(Lambeth Intersects)
118 *Robinson J H (o)
120 *Alston Jas (o)
122 *Millner B T
126 *Carter Bertha (o) 225-J
127 *Siddle Floyd
130 *Bailey Ott

LUCKY CITY MOTORS Ford PHONE 612

CLARK FURNITURE CO., INC.
Frigidaire Agency
TELEPHONE 99 25 SCALES STREET

RACE TRACK—A sub-division of short streets immediately east of the 800 blk of s Scales

RACE TRACK—South from 744 s Scales, 1 w of s Scales
5 *Lindsey Josephine
9 *Coates Jas
11 *Payton Artemus
15 *Nemmons Jeff
21 *Neal W H
29 *Bratcher Dallas

RACINE BLVD (Racine Pk)—South from nr 37 Northup, 1 e of Park Av
—— Baynes R S
—— Martin G W

RACINE PARK—A residential section w of s Scales and s of Boyd

RANSON—East from 583 s Scales, 1 s of Woodrow
225 Forbes J E (o)
235 Griffith C L (o)
(Watson Intersects)
315 Clymer S M (o)
323 Webb W A (o)
327 Clymer C S (o)

REDD—East from opp 464 s Main, 1 s of Ransom
103 Cummings M P (o)—237
105 Wells J S (o)—261
112 Arrowood F M (o)—418
113 Satterfield R H (o)—154-J
115 Powell J A (o)—150
117 DeFrese S R—357
118 Palmer Sybil (o)
(Scales Intersects)
220 Belmany F J—379-J
230 Benefield H L

RICHARDSON RD—Southwest from 556 s Main to limits
6 Maus H E
10 Willis D T (o)—319-W
12 Dallas Rosa B (o)—480
14 Young D R—124
18 Haynes L E (o)—551
19 Barber G E (o)—219-J
Strader Hunter G
(Dale Intersects)
(Mercedes Intersects)
21 Scott E D

RIDGE—East from 225 n East Market
7 Palmer Thos
12 *Macklin Saml
15 *White Edwin
15 *Lee Irvin
16 *Gunn Betty
17 *Broadnax Jas (o)
18 *Harris Chas
19 *Winchester Walter (o)
20 *Lumford Luther
22 *Webb Howard
23 *Crisp L L (o)
*Lamberth Moses L
44 Strickland L I (o)
45 *Carter W B (o)
47 *Robinson Jas (o)
55 *Robinson Betty L
58 *Motley Bessie
59 *Montgomery L D
61 *Walker Janie H A (o)
62 *Carter Fred
70 *Davis Calvin
75 *Choice B F
77 *Stockton Ned (o)
86 *Isaac Nannie
87 *Fontaine W A (o)—663-W
88 *Graham Maggie (o)
94 *Dandridge Annie (o)
95 *Watt W W (o)
96 *Adams Ollie
104 *Coates Tobias
105 *Robertson J W (o)
113 *Wilson Thos
114 *Smith Jno
120 *Gilliam Wm
121 *Anderson H W (o)
125 *Parham Jas (o)
130 *Myers Ola
133 *Price Geo (o)
134 *Hairston Eug (o)
136 *Lomax Carrie (o)

ROACH—South from 207 Wentworth
—— Mt Olive Baptist Ch

ROANOKE—East from 331 n East Market
14 *Price Jas (o)
20 *Patterson Laura J (o)
(Roanoke Al Intersects)
21 *Kellum Jesse (o)
39 *Motley Betty
40 *Neal Nelson
(Vale Intersects)
43 *Bennett Clyde
44 *Johnson Wm
48 *Joyce Robt
52 *Vann Moses
53 *Johnson Wm
55 *Rucker Amy
58 *Lee Jas
69 *Watkins Woodson
71 *Roach Lucy

ROANOKE ALLEY—North from 20 Roanoke, 1 e of n East Market
24 *White Martha
26 *Neal Sallie
27 *Joyce Carrie
28 *Hildebrand Ida

ROBINSON—South from nr 507 n East Market, 1st e of Jefferson
23 *Wheeler Wesley (o)
33 *Holderby Milton
45 *Morris Annie (o)
46 *Wright Mary A (o)
47 *Connerway Lawrence
52 *Watkins Saml (o)
53 *Robinson Harriet (o)
58 *Allen F D (o)
62 *Womack Serena

N SCALES—North from w Morehead, 1 w of n West Market
1 Monumental Serv Sta—584-J
10 Humphreys I R lawyer—215-J
Mitchell R P notary
Bourne F N ins agt
Griggs J L ins agt
12 Rville Review (The)—1
Review Co The Inc
Rville Printing Co—294
16 *Smith Daisy
21 Duke Power Co (store rm)
24 City Water Wks—92

WATCH THE FORDS GO BY

BARKER - CHILDRESS FUNERAL HOME

Ambulance Service -- Phone 330

HOME OF BARKER BURIAL ASSOCIATION

25 Rville Ice & Coal Co—24
35 Standard Oil Co of N J Serv Sta—249
46 Waynick F W blksmth
48 North Scales Serv Sta—9148
49 Rville Ice & Coal Co (stables)
57 Dillard Serv Sta
Dillard J H
59-61 Rville Rayon Mills Inc—180
60 Maxwell's Mill, flour
70 Stor Gro
(Sprinkle Intersects)
110 Good Gulf Diner restr—456
112 Little Wonder Cafe
Farthing D S
114 Smith Eug shoe repr
116 Lucky Strike Barber Shop
118 Rockingham Poultry & Feed Co—182
Barnes Olan
127 Rville Concrete Constr Co culvert mfrs
129 Scales St Serv Sta—9126
130 Eggleston Bros No 6 Serv Sta—484
Walker Hunter H auto repr

(Oaks Al Intersects)
140 Robertson Oil Co Serv Sta—9145
187 Am Tob Co—371
Am Suppliers Inc
190 190 *Washington High Sch—467
(Jackson Begins)
200 Eggleston Bros No 4 Serv Sta—46
Gills Dalton L
215 Pure Oil Co of the Caros (Inc)—258
Eggleston Bros ofc & plant—258
216 Modren Food Stores gros —72
220 Davis Annie J (o)
221 Hinson W D
224 Barber C H (o)—533
230 Barber Florist Inc—202
242 Pritchett R W
Griggs Nova D nurse
(Carter Intersects)
300 North Scales St Christian Ch
305 Lynn C L—206-W
314 Taylor J A—625
315 Crouse T V—312
316 Vacant
318 Vacant
321 Somers W S (o)—521
322 Price Robt
Price Bessie bdg
324 Talley M Ganie—221-J
(r) Golden J H
325 Farlow W H
328 Mangum J T—262-J
329 Strader B W (o)—696
332 Strader Rosa (o)—621-J
334 (333) Strader Bros gros & meats—327-328
335 Liggett P T
336 Talley A J & Son genl mdse—526
339 Neighborhood Serv Sta —638
(Madison Begins)
(Somers Begins)
347 Vacant
350 North Side Barber Shop
351 Lillard J A (o) cigar mfr
353 Vacant
354 Vacant
355 Corum C W
357 Arnold E H
358 North End Serv Sta—276

(Wentworth Intersects)
364 Wall R N
365 Glass Lelia M (o)
366 Hall C N
368 Cole W L
Dill Mollie (o)
372 Talley F G
376 Newnam Henry
-- -- (Field Intersects) -- --
401 West Malitta
421 Gammon G H (o)
422 Turpin W L—201
(Acme Intersects)
431 Barker C D
435 Walker Louise M (o)
439 (440 Morrison J R
441 Walker A G (o)
443 Gardner J B Jr (o)
445 Carter L G
476 *Hairston Mack (o)
449 Lawrence J G
453 Vacant
457 *Johnson Maude
459 Vacant
461 *Johnson Sylvester
462 *Bolden Pulask i
463 *Roberts Edwd
465 *Gunnings Folson
467 *Slade Perry
470 *Voss Jno
471 *Taylor R S (o)
473 *Hamlett Minnie
475 *Howard Roy
476 *Hairston Mack (o)
479 *Peoples Clarence (o)
480 *Hairston Sallie
483 *Coates Nannie (o)
486 *Wright Oscar
487 *Carter B H (o)
488 *Setliff W C (o)—188-J
489 *Cobb Raleigh Jr
490 *Setliff Minnie
493 *Totten Bruce
495 *Gunn U G
496 *Reeves Lonnie
497 *Johnson James
498 *Huff Wm
499 *Slade Julia
501 *Galloway Ollie
502 *Johnson Wm
503 *Griffin Lonnie
505 *Gilliam Luvenia (o)
506 *Taylor Henry (o)
509 *Broadnax Chas (o)
510 *Palmer Worth (o)
511 Vacant
512 *Blackstock Wm (o)
515 *Gwynn Ernest
522 *Vaughan Haywood (o) —188-W
*Robertson Geo Jr taxi serv
(Redd Intersects)
703 Gwynn O W
707 Way A W—231-J
— *Gunn T E
—— Martin J M gro

SCALES S—The principal business street, s from w Morehead at Post Office

LUCKY CITY MOTORS Ford PHONE 612

LUCKY CITY MOTORS, INC.
FORD SALES AND SERVICE
120 Settle Street Service Phone 614 Office Phone 612
NEIGHBORHOOD SERVICE STATION, MARTIN AND SCALES STS.

1-3 Scott Bldg
Rville Ins & Realty Co —356
Rockingham Bldg & Loan Assn
Rville Cem Co (ofc)
2 Bank of Rville Bldg
Bank of Rville—18
McAnally J M surg—48
4-6-8 Charles Stores Co—79
5 Teague E R dentist—65
7 H & H Clothing Co—630
9 Huntley-Stockton-Hill Co home furngs—101
10½ Wimpy's lunch rm
11 Pender D Gro Co (br)
12 Shoe Hosp (The)
13 Sanitary Cafe—458
14 Whittemore Hdwe Co—64
15-17 Cain's Dept Store—57
16 Tesh C L & Co (Inc) news dlrs & wtch reprs
17½ Throckmorton Studio—129
Central Labor Union
18 Terry Pattie, clo alterations
Foote Flora, modiste
19 Rville Jewelry Co
20 Gardner Drug Co—14-15
21 Rville Shoe Mkt, shoes
21½ Halbert's Credit Clo Co —694
22 Rascoe's Cafe—82
23 Clark Furn Co—99
24-26 Belk-Stevens Co dept store—530
25 Jewel Box Inc (The) jwlrs—56
25½ Hood System Industrial Bk—500
Lovelace J W Inc genl ins—500
Mut Bldg & Loan Assn
27 Gable's clothing—39
28 Jr O U A M Hall
Masonic Hall
29 Bane's women's wear

30-32 Newberry J J Co 5c 10c & 25c Store
33-35 Scott-Burr Stores Corp 10c store
34 Rville Sign Serv
36 Arrowood Drug Co Inc —200
37 Hazel Shoppe The ladies wear—20
38 Williams & Co clothing —35
39 Vacant
40 Strader's Shoe Store—71
41 Ellington Drug Co Inc—377
42 First Nat Bk (The)—2
First Nat Bk bldg (entrance 106 Gilmer)

(Gilmer Intersects)
105 United Bk & Trust bldg
Rooms:
200 Johnson W A phys —76
201 Terry Engineering Co
202 Vacant
203 Vacant
204 Wrenn E H lawyer—791
205 Williams G W justice of the peace
206-07-08 Ferneyhough W T phys—650
107 Pantry Shelf restr & news dlr—460
108 *Broadnax Barber Shop
109 W & M Stores Inc—94
110 Rville Hdwe Co—13
111 Turner's Shoe Store—9
Price Josh mer tailor
111½ Kroger Gro & Baking Co
112-14 Penney J C Co (Inc) —80
113 Sands Furn Co (br)—470
115 Leinwand's Dept Store—120
116 Mace S B jwlr—277-J
117 Fetzer Drug Store—300
Thacker J H phys—300
119 Pender D Gro Co (br)
120 Strader Ward—285
Strader Bertie bdg
121 Cain's Clothing Store—409
122 Economy Auto Sup—434
123-25 Montgomery Ward & Co dept store—26
124 Mitchell's Soda Shop—9128
126 Broadway Theatre
126½ Grande Joseph
127 River's Fruit Store
128 Vacant
129 Sport Center Bowling
130 Sacrinty Jno confr
130½ Stiers Bldg
Stiers P T lawyer—81-J
Idol T E J of the P & U S Comr
Maryland Life Ins Co
131 *Jones Freeman shoe shiner
132 Rville Baking Co—570
134 Wright E L & Co feed flour—686
135 Worsham's Serv Sta (storage)
136 Worsham's Serv Sta No 2—114

(Settle Intersects)
201-07 City Service Sta—212
McCarter Eddie L radiator repr
215 Wright R P rd contr & mules
219 Sands Furn Co (storage)
221-25 Rville Mtr Co—91
226 *Gwynn Chas
230 *St Paul M E Ch

(Williams Intersects)
300 Vacant
301 *First Baptist Ch
302-06 Watts Whse, tob
309 Vacant
313 *Penn Sue
315 *Neal Geo
321 *Spears C B lunch rm
323 (421) Smith Zella
324 *Kearn Nannie
325 Lamberth's Serv Sta—100-W

(Piedmont Intersects)
401 *Robbins Gilbert wood —441
403 *Wilkerson Alonzo
406 *Carter Reuben
407 *Leath Saml
408 Vacant
411 *Scales Ida bdg
413 *Scales Sallie
415 *Setliff Lloyd

WATCH THE FORDS GO BY

CLARK FURNITURE CO., INC.
Frigidaire Agency
TELEPHONE 99 25 SCALES STREET

417 *Scales Mary L
419 *Pritchett Hubbard
425 *Slade Rosa
(Harrison Intersects)
435 *Stewart Bettie
469 Vacant
488 *Watlington Maria
572 *Boulden Hattie
574 Vacant
575 *Scales Husey
—— Martin's Garage—296
576 Poe F C
—— Ellenburg F D
—— Burton Mtr Lines Inc (storage)
(Woodrow Intersects)
—— Eggleston Bros No 5 serv sta—30
—— Hall J M
579 Griffith W S
581 Hicks W L
583 McMahan W M
(Ranson Intersects)
621 Roach R W contr (o) 552-W
701 Herbin J W mtr oils (o) —425-M
705 Trent B E (o)
Olesen Meldahl—593
706 Childress T J
709 Michaels D R
(Silver Intersects)
711 Vacant
713 Pearson R B
717 Norman J R—417
719 Small J H
721 Vacant
724 Pulliam R C
726 Mangrum J T gro—408-W
727 Holbrook Coy W
(Boyd Intersects)
729 Swift W H
730 Tate H L (o)
734 Baxley W H
Driver Lloyd
741 Dixie Serv Sta
743 Dixie Mtr Co reprs

(Race Track Intersects)
(Hickory Intersects)
—— Jones T W auto repr 229-J
744 *Jackson Annie B (o)
(Northup Intersects)
750 South End Serv Sta—9124
Hendricks Henry
761 *Oakley James, confr
792 Rosebud Serv Sta—9142
Baber S L
794 Gentry G D
795 Barker C D Jr
797 Young W A
800 Smith C A
—— Burton D C (o)—179-J
(Parkway Blvd Intersects)
(Turner Rd Intersects)
833 Saleeby G A gro
837 French J W
841 Austin G F (o)
844 White W W—103-W
845 DeGrotte H C (o)
851 Jordan W H (o)
852 Hooper H T
864 Walters M D (o)—555-W
866 Talley T R (o)
868 Chance Annie B (o) —633-W
870 Murphy J D (o)—633-J
Cummings Fannie nurse
872 Bailey J T
874 Williams G W—320
Lambeth Eliz (o)
876 Clarke E H—569-J
878 Johnson Annie
885 Ross P W (o)

SCOTT—West from Danville rd to end n West Market, 1st n of Field
2 *Price McKinley
8 *Boyd Wm
10 *Boyd Lou
11 *Fletcher David
12 *Dodd Bettie
16 *Montgomery Arth
19 Hooper Mary E
20 *Moore Steve

SECOND—South from w end of Lindsey, 1st w of Ware

SETTLE—West from s East Market, 1 s of Gilmer
1-7 Rville Flour Mill & Lbr Yd (plant)
2 Rville Flour Mills & Lbr Yd (ofc)—27
10 Vacant
11-13 Rville Prod Co—183
12 Belmany Joseph restr —9118
14-16 Hopkins Farm Sup Co 462-W
17 Brown's Whse—164
Carter R F fertilizer & mule dlr
Robert's Lunch Rm—301
18 Horsley D B restr
25 Red Pig Barbecue
36 Worsham's Serv Sta No 1—222
Standard Oil Co of N J ofc
(Scales Intersects)
102 Worsham's Serv Sta (side entrance)
103 Hester Minnie R (o) 310-W
108 Model Ldry—448
110 Roach E W
Roberts James
McCarter E L
112-14 Farmers Hdwe & Lbr Co—265
119 Rville Furn Co (storage)
120 Lucky City Mtrs Inc —612-614
139 Cobb Tire & Battery Co —175
140 Williams J W
141 Home Hdwe & Food Co —624

SHARP—North from Meadow to Carroll, 1 w of Franklin
1 *Rowland Geo
2 *Slade Pearl
3 *Wright Jno
4 *Wright Belle
5 *Carter Georgia
6 *Cobb Alonzo
7 *Allen Robt
21 *Rucker M C
29 *Obey Geo
33 *Rabb Lawrence
37 *Broadnax Georgia A (o)
101 *People Cora
103 *Watts Verona
105 *Crawford Claudia

SHELTON—South from 33 Burton to Neal
11 Moore F L
15 Donithan Odell

LUCKY CITY MOTORS Ford PHONE 612

WILKERSON FUNERAL HOME
Ambulance All Hours
PHONE 486

16 Lynch James
19 Wilson J W
20 Smith W H
21 Young W H
22 Strader Annie M
27 Scott C L

SILVER—East from 101 Boyd to 711 s Scales
102 Cresdy H R—342-J
Ziglar B H—342-W
103 Delancey J F (o)
106 Balsley J B (o)—471
107 Daniels F L—110-J
108 Adams T B (o)—378
110 Saunders Doyle (o)—389-J
Saunders Cora L drsmkr
111 Leath O W (o)—389-W
112 Berry J H—574
Pittman C J
113 Hundley H C (o)—408-R
114 Saunders J L
Johnson R L

SLOAN—North from 484 Vance
8 *Cheeks James (o)
22 *Gravely General
25 Sparks J W
26 *Cheeks Frank (o)
31 *Gravely Wm (o)

SNEAD—West from 244 Washington av to Fountain
22 *Martin Chas
26 *Glenn Lizzie (o)
27 *Hellam Ollie
(Mitchell Begins)
39 Toler G M
42 Mayberry R L
43 Paschal E S
45 Hall W C
46 Gardner W B (o)
(Benson Begins)
105 Wall S H
108 Keck H F
109 Trent G M Jr—399-J

SOMERS—West from rear 336 n Scales
—— Talley A J (o)
1 Davis D T
2 Payne D J
3 Lewey A P
4 Gammon E E

SOMMERS (SUNSET HILL)—West from Jefferson, 1 s of Monroe
20 *Kirkley Mary (o)
21 *Cheeks Henry
22 *Coates Jas (o)
23 *Penn Saml
24 *Nelms Jno
26 *Doggett Bedford
28 *Byrd Thos (o)
30 *Harbor Vaughn (o)
32 *Dalton Walter
34 *Rawlings Roy (o)
35 *Kaylor Monroe
36 *Mims Walker
37 *DeViney Robt (o)
38 *Galloway Weldon (o)
39 *Wright Cecil
68 *Oliver Houston
—— *Speaks Rufus (o)

SOUTH WOODLEIGH CIRCLE—South from 67 Courtland av

SPRING (COURTLAND PL)—North from nr 50 Courtland av

SPRINKLE—West from 116 n Scales 1 n of Morehead
105 Hopper J H
(Main Ends)
169 Wingfield O M
171 Matthews Annie
(Arlington Ends)
177 Messey W A
183 Davis Ida
(Park Av Begins)
190 Brown Matilda (o)

SPRUCE—East from 10 Courtland av to Maiden la

STEPHENS—West from Moss to city limits 1 n of Lyle

STOKES—East from 13 Hickory
5 *Lee Sarah
7 *Bracken Hill (o)
8 *Brannon Viola
9 *Scales Sallie
15 *Race Track Sch
21 *Pritchett Thos (o)

SUMMIT AV (COURTLAND PL)—West from 8 Courtlnad av
10 Bell J A—543
(Mercedes Intersects)
16 Brewer C E—466-J
(Spring Intersects)
(Park Av Intersects)

SUNSET DRIVE (COURTLAND PL)—West from Park av 1 s of Summit av

TERRY—East from Sharp 1 s of Jackson
2 *Richardson Lena
3 *Obey Saml
4 *McClure Jno (o)
5 *Calloway Frank
6 *Graves Thos (o)
7 *Williamson C W (o)

THACKER—West from Ware 1st s of Lindsey extd

THIRD—South from w end of Lindsey 1st w of Ware

THOMAS—East from 115 Barnes 1st n of Martin
19 Martin G A
21 Parcell A C
22 Watkins T J (o)
23 Paschal C C (o)
24 Stanley Sue
33 Stanley J W (o)—431-M
41 Stanley R L
(East Side Dr Ends)
102 Ellington E L (o)
105 Gosney W B
108 Somers R L
109 Loftis C B
110 Hall G S
(Walnut Begins)
111 Champman W O
113 Howerton W W (o)—220
116 Coleman Susan (o)—257-J
117 Jacobs H T (o)
119 Craddock R B (o)
130 Coleman W L (o)
203 Pinkston T E (o)—431-W
209 Collins T A (o)

Baldwin's and Review's

WATCH THE FORDS GO BY

MONTGOMERY MOTOR COMPANY
Chrysler and Plymouth Sales and Service
TELEPHONE 363 21 Morehead St. NIGHT PHONE 297

215 McClintock C G (o)
—9087

THOMPSONVILLE—East from 105 Montgomery to Barnes
5 Cayton C W
12 Sackle Thos
13 Page I C
14 Tallant D L
17 Barber Roy
20 Trent P L
21 Evans C L
24 Sanders G T
27 Phillips J C
30 Sanders C V
31 Doss Talmadge
34 Mahaffey J D
37 Toler Andrew
43 Shoans R G
45 Salvation Army Hall

THOMPSONVILLE RD (RD 1)—A continuation of Barnes bey limits

TRIPLETT—East from s end of Montgomery to Barnes
15 *Nichols Jennie
17 *Scales Hezekiah
23 *Johnson Sidney (o)
27 *Watlington Jno

TURNER RD—East from 833 s Scales
—— Rville Fair Grounds
16 Moore W C
(Amos Intersects)
20 Sanders Geo (o)
22 Brande John (o)
26 Roach Clarence
40 Cantine T B (o)
48 Clymer D M (o)—555-R

VALE—North from 40 Roanoke to Chestnut

VANCE—Southwest (also n 1 blk from 410 Lindsey to city limits
5 *Bethel Annie
9 *Bowman Chas
11 *Hopkins Robt
14 Redd Jno (o)
15 Graves Walter (o)
(Prince Ends)
22 *Perry Arbelia (o)
26 Ware Jennie (o)
32 Heffner R E
35 *Lampkins Jno
38 McCollum J D (o)—38
52 Ball R T
(Lindsey Intersects)
100 Big Bill Btlg Co—538
Hannah G J
104 Trent J T
(Wyatt Ends)
203 Smith J R (side entrance)
210 (110) —Smith Myrtle (o)
240 *Cobb R C (o)
(Piedmont Ends)
307 Rivers A W
310 Hester F E (o)—133-W
319 Ward D L
320 *Curry Jno (o)
(Harrison Ends)
403 *Clark Pattie (o)
404 King G W
409 *Johnson Wm
428 *Turner Lester
431 *Bown Mattie
(Ware Intersects)
437 *Martin Ollie M
438 French J W gro & serv sta (o)—582-W
441 *Carter P H Jr (o)
443 Vacant
444 *Neal Lucy (o)
446 *Neal Lydia (o)
447 Meeks C W (o)
(Courtland Av Ends)
448 *Lee Docia A (o)
451 Phipps C E
458 N C State Hwy Comm (garage)—135
(r) Rockingham County Sch Garage
459 Vacant
464 Petree C E
465 Gilley H M exp
469 Gilley H M (o)—197
477 Collins F W
478 Mitchell C E (o)
479 Turner G T
Turner Sallie (o)
481 Ward Thos
(Sloan Intersects)
484 Rudd L Y
485 French J W (o)
488 Hardy F L
493 Ward J W
495 Godwin Leonard
499 Smith Darien
McCollum Crawford T
(Walters Intersects)
—— Madison J W (o)
—— Mitchell Dillard
—— Smith F D (o)
—— West End Tabernacle
—— Young Lucy W

VIRGINIA AV—South from 27 Triplett 1 e of Montgomery
2 Jackson Andrew

WALKER—East from 233 Barnes to city limits 1st s of Martin
10 Lowry Thos

WALNUT—South from Thomas 1 e of Barnes
315 Stanley L G
(Meadow Intersects)
325 Harkins J P
330 Cobb R C
334 Foster Myrtle
335 Purgason P S (o)
(Martin Intersects)
402 Matkins A G (o)
403 Moricle Elmo (o)—125
408 Andrews E L
416 Toler E W
418 Overby D W
424 Vacant
425 Moricle M C (o)
441 Stallings E Kate (o)

WALTERS—North from Vance at city limit

WARE—South from 441 Lindsey
10 *Gorrell Mabel
14 *Neal James
22 *Slade Robt
32 *Yours Henry
34 *Joyce Fletcher
36 *Hopkins Otis
38 *Ellington Alma
42 *Hamlin Eug
66 Oliver T J
(r) *Neal Raleigh
*Neal Connie

LUCKY CITY MOTORS Ford PHONE 612

GOLD-BELL, INC.
Dodge and Plymouth Sales and Service
TELEPHONE 69 114 E. MARKET STREET

(r) *Neal Raleigh
68 *Caldwell Mollie
(r) *Palmer Rosa

70 Vacant
72 Vacant
78 *Galloway Susanna
80 *Carter Annie
84 *Jones Geo
100 *Gordon Sadie (o)

WARRINER—South from 629 n East Market 1st e of Robinson
—— *Bailey Henry
—— *Coates Harry
—— *Conwell Nettie
—— *Finch Emmett (o)
—— *Hairston Eug (o)
—— *Jones Albert
—— *Lawson Roberta
—— *Neal Lula
—— *Reid Oscar (o)
—— *Totton Sarah (o)
—— *Yellock Jasper

WASHINGTON AL—West from 154 Washington av
22 *Stockton Cora (o)
44 *Rawlins Jennie

WASHINGTON AV—South from Pine to Piedmont 2 w of Main
104 *Gwinn Spencer
120 *Thomas Sherman
124 *Favors Augusta
128 *Bethel Lillie (o)
132 Barber J L
140 Walls Maggie
146 Tate D W
150 Rudd F L
154 Cotton Buck (o)
172 *Faber Gussie
182 Sharp L M (o)
(Prince Begins)
186 Norman W O (o)—559
(Lindsey Intersects)
212 Davis C W—380
215 Bane Aaron (o)—397-J
216 Simon Lewis
Garrison C A
219 Hall J C—784
220 Bennett Angletie J (o)
223 McDonald J F (o)—397-W
224 Pennington Eug
227 Menzies Jno
228 Harvey A H
233 Wall C B (o)—9085
234 Dix E F
237 Williams I R—796-W
238 Vacant
242 Vacant
244 Vacant
245 Jones L L
(Snead Begins)
250 Haney Sallie
253 Belamy Pearl
255 Lamb J W
258 Vacant
259 Jones T W (o)
262 Delancy H T
264 *Powell Lola B

WATSON—South from nr 17 Woodrow 1 e of s Scales
525 Vacant
(Ranson Intersects)
603 Price Fredk S—274
604 Shumate J S
605 Yarboro Florrie D—408-J
606 Wray Myrtle (o)
Wray W A
607 McDonald M W (o)
610 Edwards Ida
617 McDonald R R (o)
618 Owens Ezra
620 Bradsher Goldie C
(Redd Intersects)
703 Bailey Benj
723 Smith J F
724 Dickerson C C
729 GGrGegory J F (o)—763
732 Seaford R D
733 Wilson G GW
734 Spears Walter
736 Branscome A N
738 Chrismon Bettie J
743 Lester T E
(Boyd Intersects)
808 Payne J J

WENTWORTH—West from 358 n Scales to city limits
2 Murrell S D
5 Sprinkle J T—131-J
8 Pharis J W
14 Joyce L G (o)—606-R
15 Beville Ollie (o)
17 Carter R F—250
19 Benson W S (o)
20 Burton G C (o)
26 Blackburn G F—786
28 Sigmon W B (o)
34 Cline J M (o)—643
36 Hastings Grace bdg (o)—385-J
52 Hutcherson R W (o)—586
53 Grogan Georgia
(r) *Wright Nettie (o)
55 Somers Alonzo (o)—131-W
59 King Jesse (o)—217
60 Jones F B (o)
(Johnston Begins)
68 Johnson Ella furn rms
69 Carter J A
72 Knight H D (o)—561
75 Gentry R W (o)—506-W
83 Knight H L (o)
Talley R H—295
86 Turner R L (o)—590-W
87 Anderson Richd (o)—492
88 Sacrinty J G (o)
91 Baker F P
95 Bray D S (o)
98 Wootton C A (o)
(Wray Ends)
104 Whittemore W M (o)—178
105 Lasley Annie E (o)
606-M
106 Meeks T J (o)
107 Somers Arth
Griffin Walter
110 Moir W N (o)
112 Alderson C H—241
114 Krites P M
115 Meador J H (o)
117 Hudson H W (o)
119 Smith H L (o)
120 Monsees M Wallace—606-J
123 Roberts Saml (o)
124 Roberts P M (o)
126 Roberts J A (o)—606-W
127 Dix R T
130 Barber's Serv Sta—9125
Barber L W
131 Vacant
133 Vacant
(Norman Begins)
202 King J P (o)

Baldwin's and Review's

WATCH THE FORDS GO BY

If You Have a Bad Fire Call "Fire Department"
IF YOU WANT A GOOD FIRE CALL
REIDSVILLE ICE & FUEL COMPANY -- *Phone 24*

204 Roach C B (o)
207 Vacant
211 Missionary Baptist Ch
212 Murphy Alice
218 Lufty N B
219 Kelley Harry
225 Taylor J S (o)—672-W
227 Telly Carl
263 Davis Joseph (o)
275 Cox T S (o)
285 Hooper W L tinner (o) 159-W
291 Keck E F (o)—159-J
293 DeLancy E I (o)
294 Heatherley E X
—— Allen Jessle (o)
—— Cole C R
—— Grogen Robt (o)
—— Holderby J W (o)—672-R
—— Hughes S E (o)

WEST MARKET N—North from Morehead along ws of So Ry tracks

2 Benson's Furn Co
4 Crescent Printery—143
6 Thompson Bldg
Deane D W——584-W
Covington J F
Ingram Harry
Lockamy H A
Somers W T
Tillman Virgie
8 *Z B Store gros
8½ *Fisher Ora m phys 598-J
10 *Kappa Pharm—689
*Gatling T R
12 *Anderson H W lunch rm—427
14 *Manhattan Clnrs—406
*Serv Barber Shop
14½ *Masonic Hall
20 City St Dept
Wootton C A coal—476
36 Nasco Products Inc disinfectant mfrs—105
46 Crescent Milling Co
62 *Lowe E M coal & wood —674-J
64 Saunders T W fertilizer —461
66 *Jefferson Saml shoe repr
*Watkins Saml fish
68-70 Wootton W T fertilizer
72 *Hairston Eug billiards
72½ *Samaritan Hall
74 *New York Cafe—609-J
92 Vacant
94 Cook's Market—22
98 Bullock E B shoe repr
104 Palace Cafe—9129
108 McAllister Archie lunch rm
110 Vacant
112 Gardner J B Jr gro
114 Smith L S
Smith Vivian furn rms
(Oaks Al Intersects)
200 Am Tob Co (rear entrance
(Jackson Intersects)
332 Cobb W B
(Carter Intersects)
404 Butler J L (o)—112-W
414 Carter B L
Williams J R (o)—112-J
419 Hubbard Jennie
422 Davis G F
423 Jacobs R A
424 Burton T H (o)
429 Maus L O
440 Davis Cabell (o)—123
(Madison Intersects)
504 Harvey B J
510 Nall Ollie (o)
511 *Moore Wm
512 Jones E L
514 Mitchell T A
(Field Intersects)
622 Hayth M S
(Scott Intersects)
(Grace Intersects)
720 Williams G J (o)

WEST MARKET S—South from Morehead along ws of So Ry tracks

4-6 City Fire Dept (side entrance)
8-10 Springs' Dry Clng—199
12 *Midway Barber Shop
14 *Archer F D tailor—361
14½ Vacant
16 *Brandon W B lunch rm 29-J
16½ *Williamson Percy shooting gallery
18 *Rville Funeral Parlor—292-9100
20 *Club Carolina billiards
22 *Central Barber Shop
22½ *McGehee T A furn rms
26 *McGehee's Dining Car
(Gilmer Intersects)
102 Stephens' Sea Food Mkt —253
104 Am Lunch
106 Dixon W B shoe repr
107 Vaughn E F barber
108 Vacant
109 Laster W H locksmith 517-J
Ward L W radio repr
111-13 Vacant
112 Grand Cafe—9131
114 Roman Max dry gds
115 Vacant
116-18 Gold-Bell Inc autos—69
117 Vacant
119-21 Robinson James (storage)
120 Vacant
122 Inman's Gro—93
123 Rville Welding Shop —433-W
124 Rville Distributing Co dry gds
125-27 Page's Garage
126 John's Auto Sup
128-32 Hauser S E & Co gros —679
129-37 Gillie R M gro—254
134 Grande Joseph lunch rm
136 Weber Henry plmbr
139-41 Fitzgerald's Serv Sta —433-J
140 Apple G W gro—81-W
142 Robinson James agrl implts—53

(Settle Intersects)
(Williams Intersects)

334 *Zion Baptist Ch
350 Smith's Mach & Blksmth Shop—100-J
(Piedmont Intersects)
402 Dockey A W
408 Stillwell Ethel
412 Dunlap E W
416 Smith T A
424 Oliver R W

LUCKY CITY MOTORS Ford PHONE 612

REIDSVILLE LAUNDRY COMPANY
Cleaning, Pressing and Dyeing
PHONES 413 and 414 MARKET & MOREHEAD STS.

500 Edna Mills Corp cotton gds mrfs—23
(Watson Intersects)
712 *Slade Wm
810 Rville Bldg & Sup Co —524

WILLIAMS—East & West from 300 s Scales 1 s of Settle
—— Nu-Shine Co (Inc)—529
—— Farmers Whse tob—602
34 *Jones J H
48 *Bowman Nathl
50 *Scales Floyd

(Scales Intersects)
114 *Ashe H L
118 *Orange Frances
122 Borland Lelia
126 Carter H H

WILLIAMS AV—(Changed to Crutchfield)

WILSON—North from w end of Oak 1 st w of Norman
112 Gwinn S E
114 Myers L P

WOODROW—East from opp 378 s Main
(S Scales Intersects)
17 Pegram E W (o)
(Watson Intersects)

WRAY—South from 95 Wentworth to Moore
20 *Williamson Reuben
23 *Foster Garlee
26 *Smith Abr
27 *Washington Jeff (o)
30 *Graves Sylvia
—— *Bass June
—— DeLancy C I (o)
—— Lucky Strike Ball Pk
—— *Woodruff Benj (o)

WYATT—West from Fountain to Vance 1 s of Lindsey
3 Grogan T R (o)—239-W
11 Rice Sallie (o)
15 Brown G R—485
21 Jones E M carp contr (o)—772-R
26 Trent G M (o)—772-M
27 Trent G H (o)
29 Smith J R
30 Gupton O B

YANCEYVILLE RD—Continuation of Lawsonville av bey limits

BALDWIN'S AND REVIEW'S

REIDSVILLE

NORTH CAROLINA

BUSINESS DIRECTORY

AND LIST OF

NATIONALLY ADVERTISED BRANDS

1935

Containing the names of all business firms, industrial plants and professional men anl women, arranged in alphabetical order under their properly classified business headings; together with the names of nationally advertised brands and trade-marked articles, with the name and address of the local distributor or agent.

Indicates Nationally Advertised Brands

Copyright 1935 by Baldwin Directory Co., Inc.

ALWAYS a leader in value
—the Chrysler.
MONTGOMERY
Motor Company
CHRYSLER AND PLYMOUTH
Phone 363—Night Phone 297
21 MOREHEAD ST.

AGRICULTURAL IMPLEMENTS

Robinson Jas 142 s West Market

ALTERATIONS—CLOTHING

Terry Pattie 18 s Scales

AMBULANCE SERVICE

BARKER-CHILDRESS FUNERAL HOME INC 120 Gilmer

BARKER-CHILDRESS FUNERAL
HOME
PHONE
330

*CUNNINGHAM & LOWE 133 s East Market
WILKERSON'S AMBULANCE SERV 127 Gilmer

APARTMENT BUILDINGS

Kiker Apts 512-14 s Main
Knight Apartments 51 Lindsey

ASSOCIATIONS AND CLUBS

Boy Scouts of Am 110 Whitsett bldg
Business & Professional Women's Club meets Belvedere Hotel
Caro Mtr Club 1st flr Scott bldg
Chamber of Commerce Municipal bldg
Coleman-Southard Post No 79 Am Legion 28 s Scales
*Cosmopolitan Club 18 s West Market

LUCKY CITY MOTORS Ford PHONE 612

REIDSVILLE LAUNDRY COMPANY
Cleaning, Pressing and Dyeing
PHONES 413 and 414 MARKET & MOREHEAD STS.

•Home Beautiful Club 19½ s East Market
Kiwanis Club meets Belvedere Hotel
Rotary Club meets Belvedere Hotel
Rville Community Chest Municipal bldg
RVILLE MERCHANTS ASSN Municipal bldg
Rville Tobacco Board of Trade Municipal bldg
•Rudd James Post No 199 American Legion 10 n West Market

ATTORNEYS AT LAW

HESTER F EUG 18 Gilmer
HUMPHREYS I R 10 n Scales
McMICHAEL JULE First Nat Bk bldg
SCURRY CLAUDE S 6 Bank of Rville bldg

AUTOMOBILE ACCESSORIES AND PARTS (Retail)

COBB TIRE & BATTERY CO 139 Settle
Economy Auto Supply 122 s Scales
GOLD-BELL INC 116-18 s West Market
John's Auto Supply 126 s West Market
LUCKY CITY MTRS 120 Settle
MONTGOMERY MTR CO 7-9 w Morehead

MONTGOMERY MOTOR CO.
CHRYSLER AND PLYMOUTH
Sales and Service
PHONE 363

MONUMENTAL SERV STA 1 n Scales
RVILLE MTR CO 221 s Scales

AUTOMOBILE BATTERIES

DELCO—Rville Mtr Co 221 s Scales
DOUGLAS—Rville Mtr Co 221 s Scales
FORD—Lucky City Mtrs Inc 120 Settle
GLOBE—Gold-Bell 116-18 s West Market
RED BAR—Cobb Tire & Battery Co 139 Settle
WILLARD—Gold-Bell Inc 116-18 s West Market

AUTOMOBILE BATTERY SERVICE

COBB TIRE & BATTERY CO 139 Settle
GOLD-BELL INC 116-18 s West Market
LUCKY CITY MTRS INC 120 Settle
RVILLE MTR CO 221 s Scales

AUTOMOBILE DEALERS (Passenger Cars)

GOLD-BELL INC 116-18 s West Market
LUCKY CITY MTRS INC 120 Settle
MONTGOMERY MTR CO 7-9 w Morehead
RVILLE MTR CO 221 s Scales

AUTOMOBILE DEALERS (Used Cars)

King J P 202 Wentworth

AUTOMOBILE GARAGES

GOLD-BELL INC 116-18 s West Market
LUCKY CITY MTRS INC 120 Settle

LUCKY CITY MOTORS, INC.
120 Settle St.
Neighborhood Service Station
Cor. Martin and Scales Sts.

MONTGOMERY MTR CO 7-9 w Morehead

MONTGOMERY MOTOR CO.
CHRYSLER AND PLYMOUTH
Sales and Service
PHONE 363

RVILLE MTR CO 221 s Scales

AUTOMOBILE GASOLINE

AMOCO—Lucky City Mtrs Inc 120 Settle
FIRE CHIEF—Monumental Serv Sta 1 n Scales
GULF—Rockingham Sup Co dstbtrs

AUTOMOBILE LUBRICATION

GOLD-BELL INC 116-18 s West Market

AUTOMOBILE OIL DEALERS

RVILLE MTR CO 221 s Scales

WATCH THE FORDS GO BY

CLARK FURNITURE CO., INC.
Frigidaire Agency
TELEPHONE 99 25 SCALES STREET

AUTOMOBILE OILS

AMOCO—Lucky City Mtrs Inc 120 Settle
AMOCO—Montgomery Mtr Co 7-9 w Morehead
GULF—Rville Mtr Co 221 s Scales
PENNZOIL—Gold-Bell Inc 116-18 West Market
PENNZOIL—Montgomery Mtr Co 7-9 w Morehead
QUAKER STATE—Gold-Bell Inc 116-18 s West Market
TEXACO—Monumental Serv Sta 1 n Scales

MONUMENTAL SERVICE STATION
TEXACO PRODUCTS
1 N. Scales St. Telephone 584-J

VALVOLINE—Gold-Bell Inc 116-18 s West Market
WAVERLY—Lucky City Mtrs Inc 120 Settle

AUTOMOBILE PAINTING

LUCKY CITY MTRS INC 120 Settle

AUTOMOBILE RADIOS

FORD—Lucky City Mtrs Inc 120 Settle
PHILCO—Gold-Bell Inc 116-18 s West Market

AUTOMOBILE REPAIRING

Adams Serv Sta 112 (r) Gilmer
City Serv Sta 201 s Scales
Dixie Mtr Co 743 s Scales
GOLD-BELL INC 116-18 s West Market
Jones T W s Scales cor Race Track
LUCKY CITY MTRS INC 120 Settle

LUCKY CITY MOTORS, INC.
120 Settle St.
Neighborhood Service Station
Cor. Martin and Scales Sts.

Martin's Garage s Scales nr Woodrow
MONTGOMERY MTR CO 7-9 w Morehead

MONTGOMERY MOTOR CO.
CHRYSLER AND PLYMOUTH
Sales and Service
PHONE 363

Page's Garage 125-27 s West Market
RVILLE MTR CO 221 s Scales
Walker H H 130 n Sclaes

AUTOMOBILE TIRE DEALERS

LUCKY CITY MTRS INC 120 Settle
MONTGOMERY MTR CO 7-9 Morehead
RVILLE MTR CO 221 s Scales

AUTOMOBILE TIRE RETREADING

Cobb Tire & Battery Co 139 Settle

AUTOMOBILE TIRES

FIRESTONE—Lucky City Mtrs Inc 120 Settle
FIRESTONE—Monumental Serv Sta 1 n Scales
GOODRICH—Rville Mtr Co 221 s Scales
U S ROYAL—Montgomery Mtr Co 7-9 w Morehead

AUTOMOBILE TOP MANUFACTURERS

Smith J H w Morehead at Franklin

AUTOMOBILE WRECKER SERVICE

LUCKY CITY MTRS INC 120 Settle—night tel 288
MONTGOMERY MTR CO 7-9 w Morehead

AUTOMOBILES

CHEVROLET—Rville Mtr Co 221 s Scales

COMPLETE SERVICE
BODY REBUILDING
RADIATOR REPAIRING
Factory Trained Mechanics
REIDSVILLE MOTOR CO.
109 Scales St. Phone 91
"The Old Reliable"

LUCKY CITY MOTORS Ford PHONE 612

If You Have a Bad Fire Call "Fire Department"
IF YOU WANT A GOOD FIRE CALL
REIDSVILLE ICE & FUEL COMPANY -- *Phone 24*

CHRYSLER—Montgomery Mtr Co 7-9 w Morehead
DODGE—Gold-Bell Inc 116-18 s West Market
FORD—Lucky City Mtrs Inc 120 Settle

LUCKY CITY MOTORS, INC.
120 Settle St.
Neighborhood Service Station
Cor. Martin and Scales Sts.

LINCOLN—Lucky City Mtrs Inc 120 Settle
PLYMOUTH—Gold-Bell Inc 116-18 s West Market
PLYMOUTH—Montgomery Mtr Co 7-9 w Morehead

BEFORE you buy a car see Plymouth
MONTGOMERY
Motor Company
CHRYSLER AND PLYMOUTH
Phone 363—Night Phone 297
21 MOREHEAD ST.

BAG MANUFACTURERS—TOBACCO

Chase Bag Co 13-15 s East Market

BAKERS

RVILLE BAKING CO 132 s Scales

REIDSVILLE BAKING CO., INC.
GOOD THINGS TO EAT
Phone 5 7 0

BANKS

Bank of Rville (The) 2 s Scales
First Nat Bk 42 s Scales
Hood System Industrial Bk 25½ s Scales

BARBEQUE STANDS

Red Pig Barbecue 25 Settle

BARBERS

*Broadnax Barber Shop 108 s Scales
Central Barber Shop 22 s West Market
City Barber Shop 23 Gilmer
Climax Barber Shop 10 s Scales
*Hairston Eug 57 n East Market
Lucky Strike Barber Shop 116 n Scales
*Midway Barber Shop 12 s West Market
Myrick A N 47 Burton
North Side Barber Shop 350 n Scales
Sanitary Barber Shop 1 Gilmer
*Service Barber Shop 14 n West Market
South Side Barber Shop 81 Montgomery
Vaughn E F 107 s West Market

BEAUTY SHOPS

Art Beauty Shoppe 106-07 Whitsett bldg
Betty's Beauty Shop 23 Gilmer
PRINCESS BEAUTY PARLOR 112-113 Whitsett bldg
Vanity Beauty Shop Belvedere Hotel

BILLIARD PARLORS

Blue Front Billiard Parlor 5 Gilmer
*Club Carolina 20 s West Market
*Hairston Eug 72 n West Market
Sport Center Bowling 129 s Scales

BLACKSMITHS

Smith's Mach & Blksmth Shop 350 s West Market
Waynick F W 46 n Scales

BOARDING HOUSES

Ellington Jennie 119 Carter
Gentry Esther 305 n East Market
Hastings Grace 36 Wentworth
Price Bessie 322 n Scales

WATCH THE FORDS GO BY

BARKER-CHILDRESS FUNERAL HOME
Ambulance Service -- Phone 330
HOME OF BARKER BURIAL ASSOCIATION

Rascoe Hallie M 13 Franklin
*Scales Ida 411 s Scales
Strader Bertie 120 s Scales
Talley M Ganie 324 n Scales
White House (The) 111 w Morehead
Williams Martha 30 Lindsey

BOTTLERS

Big Bill Bottling Co 100 Vance
Rville Coca-Cola Btlg Co 69-71 n East Market

REIDSVILLE COCA-COLA BOTTLING COMPANY

Coca-Cola

BOWLING ALLEYS

Sport Center Bowling 129 s Scales

BREAD

RVILLE BAKING CO 132 s Scales

BUILDERS—HOME

RVILLE BLDG & SUP CO 810 s West Market

BUILDING AND LOAN ASSOCIATIONS

Mut Bldg & Loan Assn 25½ s Scales
Rockingham Bldg & Loan Assn 1-3 s Scales

BUILDING CONTRACTORS

RVILLE BLDG & SUP CO 810 s West Market

BUILDINGS
(Office and Public)

Bank of Rville bldg 2 s Scales & 105 w Morehead
First Nat Bk bldg 106 Gilmer
Municipal bldg 110 w Morehead
Penn bldg 44 s Main
Scott bldg 1-3 s Scales & 17 w Morehead
Stiers bldg 130½ s Scales
Thompson bldg 8-10 w Morehead
Thompson bldg 6 n West Market
U S Post Office bldg 100 w Morehead
United Bk & Trust bldg 101 Gilmer & 106 s Scales
Whitsett bldg 118 Gilmer

BURIAL ASSOCIATIONS

BARKER MUT BURIAL ASSN 120 Gilmer

BARKER-CHILDRESS FUNERAL HOME
PHONE
330

BUS LINES

Atlantic Greyhound Lines Belvedere Hotel

CHRYSLER and Plymouth lead the field.
MONTGOMERY
Motor Company
CHRYSLER AND PLYMOUTH
Phone 363—Night Phone 297
21 MOREHEAD ST.

CABINETMAKERS

Johnson J D 1 n East Market

CAKES

RVILLE BAKING CO 132 s Scales

CANDIES

HOLLINGSWORTH—Gardner Drug Co 20 s Scales

CEMETERIES

Greenview Cem s end Montgomery
Reidsville Cem Co ofc 1-3 s Scales

LUCKY CITY MOTORS Ford PHONE 612

GOLD-BELL, INC.
Dodge and Plymouth Sales and Service
TELEPHONE 69 114 E. MARKET STREET

CHURCHES—WHITE
(Baptist)

First s Main cor Piedmont
Lawsonville Av 70 Lawsonville av
Missionary 211 Wentworth
Mt Olive Roach nr Wentworth
Primitive 87 Lindsey

(Christian)

First 39 Montgomery
North Scales Street 300 n Scales

(EPISCOPAL)

St Thomas 31 Lindsey

(Holiness)

Pilgrim 39 Burton
*Jerusalem 42 Prince

(METHODIST)

First Methodist Protestant 34 Lindsey
Main St 49 s Main

(Miscellaneous)

Salvation Army Hall 45 Thompsonville
West End Tabernacle Vance bey limits

(Presbyterian)

First 138 s Main

CHURCHES—COLORED
(Baptist)

*Zion 334 s West Market
*First 301 s Scales

(Christian)

*First 116 Holderby

(Holiness)

*Gallilee 74 Pennsylvania av
*Little Bethel 234 Chestnut

(Methodist)

*Bethel AME 26 Holderby
*St Paul 230 s Scales
*St Paul M E s Scales cor Williams

CIGAR MANUFACTURERS

Lillard J A 351 n Scales

CIGARETTES

LUCKY STRIKE—Am Tob Co mfrs 187 n Scales

CIGARETTE MANUFACTURERS

AM TOB CO 187 n Scales

CITY DIRECTORY PUBLISHERS

BALDWIN DIRECTORY CO Charleston S C

CLEANING AND PRESSING

*Manhattan Clnrs 14 n West Market
RVILLE LNDRY CO 1-3 s East Market

REIDSVILLE LAUNDRY CO.
W. A. Cook, Proprietor
CLEANING—PRESSING—DYEING
Phones 413 and 414

Springs' Dry Cleaning 8-10 s West Market

CLERGYMEN

*Allen F D (Methodist) 58 Robinson
Allen H G 112 s Main
*Ashe H L (Methodist) 114 Williams
Bethea Morrison (Episcopal) 117 Parkway blvd PPk
*Broadnax J H (Holiness) 232 Chestnut
Crouse Thos V (Methodist) 315 n Scales
Brown G R (Methodist) 15 Wyatt
Husk M S (Presbyterian) 123 s Main
Overby D W (Baptist) 418 Walnut
*Robinson C W (Baptist) 24 Holderby
Sasser T L (Baptist) 220 Piedmont
Saunders J H (Baptist) Laster
Taylor J A (Christian) 314 n Scales
Trent G M (Baptist) 26 Wyatt

WATCH THE FORDS GO BY

WILKERSON FUNERAL HOME
Ambulance All Hours
PHONE 486

CLOTH MANUFACTURERS

EDNA MILLS CORP 500 s West Market

CLOTHING DEALERS
(Men's and Boys')

Cain's Clothing Store 121 s Scales
Gable's 27 s Scales

H & H CLOTHING CO 7 s Scales
HALBERT'S CREDIT CLOTHING CO 21½ s Scales
Williams & Co 38 s Scales

CLOTHING DEALERS
(Womens & Misses)

Bane's 29 s Scales
Gable's 27 s Sclaes
H & H CLOTHING CO 7 s Scales
HALBERT'S CREDIT CLOTHING CO 21½ s Scales
Hazel Shoppe (The) 37 s Scales

COAL

BLUE GEM—Rville Ice & Coal Co 25 n Scales
RED ASH—Rville Ice & Coal Co 25 n Scales
RED JACKET—Rville Ice & Coal Co 25 n Scales

COAL DEALERS

Gardner Coal Co 21 s East Market
*Lowe E M 62 n West Market
Newell J R Coal Co 83 n East Market
RVILLE ICE & COAL CO 25 n Scales

If you have a bad fire call "Fire Department"
IF YOU WANT A GOOD FIRE
Call
REIDSVILLE ICE & COAL CO.
Phone 24

Wootton Chas A 20 n West Market

COFFEE ROASTERS

Rville Coffee Co 71 n East Market

COKE DEALERS

RVILLE ICE & COAL CO 25 n Scales

CONFECTIONERS

Jackson D G 58 Burton
Mitchell's Soda Shop 124 s Scales
*Oakley James 761 s Scales
Sacrinty Jno 130 s Scales

CONTRACTORS—BRIDGE

KIKER & YOUNT 10 Gilmer

CONTRACTORS—BUILDING

KIKER & YOUNT 10 Gilmer
Porter S S 46 Lindsey
RVILLE BLDG & SUP CO 810 s West Market
Roach R W 621 s Scales

CONTRACTORS—CARPENTER

Gibson W E 271 Lindsey
Jones E M 21 Wyatt
Turner J H 127 Montgomery

CONTRACTORS—ELECTRIC

Adams Elec Co w Morehead cor Arlington

CONTRACTORS—GRADING

KIKER & YOUNT 10 Gilmer

CONTRACTORS—ROAD

KIKKER & YOUNT 10 Gilmer
Wright R P Jr 215 s Scales

COSMETICIANS

PRINCESS BEAUTY PARLOR 112-113 Whitsett bldg

COTTON GOODS MANUFACTURERS

EDNA MILLS CORP 500 s West Market

COTTON MILLS

EDNA MILLS CORP 500 s West Market

LUCKY CITY MOTORS Ford PHONE 612

MONTGOMERY MOTOR COMPANY
Chrysler and Plymouth Sales and Service
TELEPHONE 363 21 Morehead St. NIGHT PHONE 297

EDNA MILLS CORPORATION
Wide Print Cloths and Three Leaf Twills
SINCE 1891

CULVERT MANUFACTURERS

Rville Concrete Constn Co 127 n Scales

DON'T fail to see the new Chrysler.
MONTGOMERY
Motor Company
CHRYSLER AND PLYMOUTH
Phone 363—Night Phone 297
21 MOREHEAD ST.

DENTISTS

Hester J N Penn Bldg
Meador J R First Nat Bk bldg
Moore J S 102 Whitsett bldg
Smith L T 25 Gilmer
*Strickland L I 15 Gilmer
Teague E R 5 s Scales

DEPARTMENT STORES

Belk-Stevens Co 24-26 s Scales
Cain's Dept Store 15-17 s Scales
Charles Stores Co 4-8 s Scales
Leinwand's Dept Store 115 s Scales
Montgomery Ward & Co 123-25 s Scales
Penney J C Co 112-14 s Scales

DEPARTMENT STORES
(5c to 25c)

Newberry J J Co 30-32 s Scales

Rose's 5 10 & 25 Cent Store -8 Gilmer

DEPARTMENT STORES
25c to $1.00

Scott-Burr Stores Corp 33-35 s Scales

DISINFECTANT MANUFACTURERS

Nasco Prod Inc 3 n West Market

DRESS BLOCKING

RVILLE LDRY CO 1-3 s East Market

DRESSMAKERS

Saunders Cora L 110 Silver

DRUGS

NYAL—Gardner Drug Co 20 s Scales
PENSLAR—Gardner Drug Co 20 s Scales

DRUGGISTS

ARROWWOOD DRUG CO INC 36 s Scales
Ellington Drug Co Inc 41 s Scales
FETZER DRUG STORE 117 s Scales
GARDNER DRUG CO 20 s Scales

GARDNER DRUG CO.
Phone 14 and 15
Agents Hollingsworth Candy

*Kappa Pharm 10 n West Market

DRUGGISTS' SUNDRIES

GARDNER DRUG CO 20 s Scales

DRY CLEANING

RVILLE LDRY CO 1-3 s East Market

WATCH THE FORDS GO BY

LUCKY CITY MOTORS, INC.
FORD SALES AND SERVICE
120 Settle Street Service Phone 614 Office Phone 612
NEIGHBORHOOD SERVICE STATION, MARTIN AND SCALES STS.

REIDSVILLE LAUNDRY CO.
W. A. Cook, Proprietor
CLEANING—PRESSING—DYEING
Phones 413 and 414

DRY GOODS

Price L B Merc Co 1½ Gilmer
Roman Max 114 s West Market
Rville Distributing Co 124 s West Market

ENGINE performance without parallel—Chrysler.
MONTGOMERY
Motor Company
CHRYSLER AND PLYMOUTH
Phone 363—Night Phone 297
21 MOREHEAD ST.

ELECTRIC FANS

ROBBINS & MYERS—Duke Power Co 124 Gilmer

ELECTRIC POWER & LIGHT

DUKE POWER CO 124 Gilmer

ELECTRIC RANGES

GENERAL ELECTRIC—Duke Power Co 124 Gilmer
HOT POINT—Duke Power Co 124 Gilmer

ELECTRIC REFRIGERATION

CLARK FURN CO Inc 23 s Scales
DUKE POWER CO 124 Gilmer

ELECTRIC SERVICE

DUKE POWER CO 124 Gilmer

ELECTRIC WATER HEATERS

HOT POINT—Duke Power Co 124 Gilmer

ELECTRICAL APPLIANCES

DUKE POWER CO 124 Gilmer

ELECTRICAL CONTRACTORS

IRVIN ELEC & RADIO CO 122½ Gilmer

R C A, ZENITH RADIOS
IRVIN ELECTRIC & RADIO CO.
Phone 424 121½ Gilmer St.

ELECTRICAL FIXTURES

IRVIN ELEC & RADIO CO 122½ Gilmer

ELECTRICAL REPAIR SHOPS

IRVIN ELEC & RADIO CO 122½ Gilmer

ELECTRICIANS

IRVIN ELEC & RADIO CO 122½ Gilmer

ENGINEERS—CIVIL

Terry Engineering Co 201 United Bk & Trust Bldg

EXPRESS COMPANIES

Southeastern Express Co 50-52 n East Market

LUCKY CITY MOTORS Ford PHONE 612

REIDSVILLE LAUNDRY COMPANY
Cleaning, Pressing and Dyeing
PHONES 413 and 414 MARKET & MOREHEAD STS.

FINEST low priced car in America—Plymouth.
MONTGOMERY
Motor Company
CHRYSLER AND PLYMOUTH
Phone 363—Night Phone 297
21 MOREHEAD ST.

FACIAL SPECIALISTS

PRINCESS BEAUTY PARLOR 112-113 Whitsett Bldg

FAIR GROUNDS

Rville Fair Grounds Turner rd nr s Scales

FAMILY FINISH LAUNDRY

RVILLE LDRY CO 1-3 s East Market

FEED DEALERS

Farmers Feed & Seed Serv 109 s East Market
Gillie R M 129-37 s West Market
McCollum J D & Sons 19-21 Gilmer
Rockingham Poultry & Feed Co 118 n Scales
Wright E L & Co 134 s Scales

FERTILIZER DEALERS

Carter R Falk 17 Settle
Saunders T W 64 n West Market
Strader E G 135 s East Market
Wootton W T 68-70 n West Market

FINANCE COMPANIES—SALARY

REID FINANCE CO 103 Whitsett Bldg

FISH DEALERS

Stephens' Sea Food Mkt 102 s West Market
*Watkins Saml 66 n West Market

FLOOR COVERINGS

SANDS FURN CO 103 Gilmer & 113 Scales

FLORISTS

Barber Florist 230 n Scales

FLOUR DEALERS

Wright E L & Co 134 s Scales

FLOUR MILLS

Crescent Milling Co 46 n West Market
Maxwell's Mill 60 n Scales
Rville Flour Mill & Lbr Yd 2 Settle

FRUIT DEALERS

Rivers' Fruit Store 127 s Scales

FUEL DEALERS

RVILLE ICE & COAL CO 25 n Scales

FUNERAL DIRECTORS

BARKER-CHILDRESS FUNERAL HOME INC 120 Gilmer

BARKER-CHILDRESS FUNERAL HOME
PHONE
330

*CUNNINGHAM & LOWE 133 s East Market

AMBULANCE SERVICE
CUNNINGHAM-LOWE
Funeral Home
Phone 531. 133 E. Market St.
"Service First"

WILKERSON FUNERAL HOME 127 Gilmer

WATCH THE FORDS GO BY

CLARK FURNITURE CO., INC.
Frigidaire Agency
TELEPHONE 99 25 SCALES STREET

FURNISHED ROOMS

Jacob Mattie 2 n Main
Johnson Ella 68 Wentworth
*McGehee T A 22½ s West Market
Robertson Lula 10 n Main
Smith Vivian 114 n West Market

FURNITURE DEALERS

Benson's Furn Co 2 n West Market
CLARK FURN CO INC 23 s Scales
RVILLE FURN CO 2-4 Gilmer

REIDSVILLE FURNITURE CO.
Incorporated
GRUNOW, ATWATER KENT AND BOSCH
2-4 Gilmer St. Reidsville, N. C.
PHONE 137

SANDS FURN CO 103 Gilmer & 113 s Scales

SANDS FURNITURE CO.
Furniture—Trunks—Stoves
Gilmer and Scales Sts. Phone 470

GUARANTEED performance with Chrysler.
MONTGOMERY
Motor Company
CHRYSLER AND PLYMOUTH
Phone 363—Night Phone 297
21 MOREHEAD ST.

GAS COMPANIES

N C Gas Co 116 Gilmer

GASOLINE

Amoco Montgomery Mtr Co 7-9 w Morehead
Gulf—Rville Mtr Co 221 s Scales

GENERAL INSURANCE

Gwynn W W First Nat Bank bldg
Womack Francis 5 Bank of Rville bldg.

FRANCIS WOMACK
INSURANCE
SINCE 1888

GENERAL MERCHANDISE

Talley A J & Son 326 n Scales

GOLF CLUBS AND COURSES

Pennrose Pk Country Club Country Club rd

GROCERS RETAIL

A & P Tea Co 27 Gilmer
Apple G W 140 s West Market
Barnes W R Gro 431 s East Market
Burton J W 69 Irvin
*Cardwell Matilda 22 Meador
Cook's Market 94 n West Market
De Lancy J W Jr 309 n East Market
Divinie Bessie 333 n East Market
French J W 438 Vance
Gardner J B Jr 112 n West Market
Gillie R M 129-37 s West Market
Gladden J O 32 Burton
*Hart Isaac 485 n East Market
Hauser S E & Co 128-32 s West Market
Home Hdwe & Food Co 141 Settle
HOME HDWE & FOOD CO 141 Settle
Inman's Gro 122 s West Market
Kroger Gro & Baking Co 111½ s Scales
Mangum J T 726 s Scales
Martin Jos M n Scales at limits
McCollum J D & Sons 19-21 Gilmer
McKinney C H 168 Lawsonville av
Mitchell Bros 105 Montgomery
Modern Food Stores 200 n Scales
*Neal Gester S 88 Pine

LUCKY CITY MOTORS Ford PHONE 612

If You Have a Bad Fire Call "Fire Department"
IF YOU WANT A GOOD FIRE CALL
REIDSVILLE ICE & FUEL COMPANY -- Phone 24

*Neal Pearl 427 Harrison
Noles Gro Co 341 Lindsey
*Pannell Lucy 50 Branch
Pender D Gro Co 12 Gilmer
Pender D Gro Co 11 s Scales
Pender D Gro Co 119 s Scales
Piggly Wiggly 128 Gilmer
Saleeby G A 833 s Scales
Star Gro 70 n Scales
Strader Bros 334 (333) n Scales
Talley J W 315 n East Market
Tate B R 83-85 Montgomery
W & M Stores 109 s Scales
*Walker Lelia B 150 Jackson
Z B Store 8 n West Market

GROCERS—WHOLESALE

Rville Gro Co 101-03 s East Market
Rville Prod Co 11-13 Settle

HAPPY days in a new Chrysler.
MONTGOMERY
Motor Company
CHRYSLER AND PLYMOUTH
Phone 363—Night Phone 297
21 MOREHEAD ST.

HAIRDRESSERS

*Mobley Florence 115 Hall
PRINCESS BEAUTY PARLOR 112-113 Whitsett Bldg

HALLS

Central Labor Union 17½ s Scales
Jr Order United Am Mechs Hall 28 s Scales
Masonic Hall 28 s Scales
*Masonic Hall 14½ n West Market
Red Men's Hall 25 Gilmer
*Samaritan 72½ n West Market

HARDWARE DEALERS

Farmers Hdwe & Lbr Co 112-14 Settle
Home Hdwe & Food Co 141 Settle
Hopkins Farm Sup Co 14-16 Settle
Rville Hdwe Co 110 s Scales
Whittemore Hdwe Co 14 s Scales

HARDWOOD DIMENSION

N C Hickory Mfg Co 37 Hoke

HARNESS MAKERS

Talley T R 11 Gilmer

HAT BLOCKING

Rville Ldry Co 1-3 s East Market

HOME BUILDERS

Rville Bldg & Sup Co 810 s West Market

HOME FURNISHINGS

Clark Furn Co Inc 23 s Scales
Huntley-Stockton-Hill Co 9 s Scales

HOMES—TRANSIENT

Salvation Army 33 n East Market

HOSPITALS

Memorial Hospital 338 s Main

HOTELS

Belvedere Hotel 136 Gilmer
Piedmont Hotel 51-53 n East Market

WATCH THE FORDS GO BY

BARKER - CHILDRESS FUNERAL HOME
Ambulance Service -- Phone 330
HOME OF BARKER BURIAL ASSOCIATION

IT will pay you to inspect the new Plymouth.
MONTGOMERY
Motor Company
CHRYSLER AND PLYMOUTH
Phone 363—Night Phone 297
21 MOREHEAD ST.

ICE DEALERS

Rville Ice & Coal Co 25 n Scales

If you have a bad fire call "Fire Department"
IF YOU WANT A GOOD FIRE
Call
REIDSVILLE ICE & COAL CO.
Phone 24

ICE CREAM—RETAIL

Gibson's Ice Cream Co 107 Gilmer

ICE CREAM—WHOLESALE

So Dairies 73 n East Market

INSURANCE

Continental Life Ins Co First Nat Bk Bldg
Jefferson Standard Life Ins Co First Nat Bk Bldg
Life Ins Co of Va 3 Bank of Rville Bldg
Maryland Life Ins Co Stiers Bldg
RVILLE INS & REALTY CO 1-3 s Scales

INSURANCE AGENTS

Bourne F N 10 n Scales
Cresdy H R First Nat Bk bldg
Durham Life Ins Co of Raleigh 4 Bk of Rville bldg
Griggs J L 10 n Scales
Gwynn W W (General) First Nat Bk bldg
Holderby M D Stiers bldg
Lovelace J W Inc (Genl Ins) 25½ s Scales
Powell E S 105 Whitsett bldg
Powell Laura L (Gen) 105 Whitsett bldg
Stokes Wm C Co (Gen) 18 Gilmer
Thompson N C & Son 10 w Morehead

INSURANCE COMPANIES—BONDING

Nat Surety Corp Laura L Powell Agt
U S Fidelity & Guaranty Francis Womack Agt

CASUALTY

Aetna Casualty & Surety W C Stokes Co Agts
Am Bonding—W C Stokes Co Agts
Am Indemnity—W C Stokes Co Agts
Am Surety—W C Stokes Co Agts
Hartford Accident & Indemnity—W C Stokes Co Agts
U S Casualty—Rville Ins & Realty Co Agts

FIRE

Aetna—W C Stokes Co Agts
AETNA—Francis Womack Agt
Agricultural—Laura L Powell Agt
American Eagle—Laura L Powell Agt
AMERICAN EQUITABLE—Rville Ins & Realty Co Agts
Atlanta Home Underwriters—W C Stokes Co Agts
Atlantic—W C Stekes Co Agts
BRITISH AMERICA—Francis Womack Agt
CALEDONIAN—Francis Womack Agt
CAROLINA—Francis Womack Agt
Citizens—W C Stokes Co Agts
Columbia—W C Stokes Co Agts
COMMERCIAL UNION—Francis Womack Agt
CONNECTICUT—Rville Ins & Realty Co Agts
Detroit Fire & Marine—W C Stokes Co Agts
Dixie—Laura L Powell Agt
Eagle Star & British Dominion—Laura L Powell Agt
EMPLOYEES—Francis Womack Agt
Employers Liability—Laura L Powell Agt
EQUITABLE—Rville Ins & Realty Co Agts
FIDELITY-PHOENIX—Rville Ins & Realty Co Agts

LUCKY CITY MOTORS Ford PHONE 612

GOLD-BELL, INC.
Dodge and Plymouth Sales and Service
TELEPHONE 69 114 E. MARKET STREET

FIDELITY & GUARANTY—Francis Womack Agt
FIRE ASSN—Francis Womack Agt
FIREMEN'S FUND—Francis Womack Agt
FIREMEN'S OF NEWARK—Rville Ins & Realty Co Agts
Great American Laura L Powell Agt
Hanover—W C Stokes Co Agts
HARTFORD—Francis Womack Agt
HOME OF N Y—Francis Womack Agt
Ins Co of State of Pa—W C Stokes Co Agts
LIVERPOOL LONDON & GLOBE—Francis Womack Agt
London Assurance Co—W C Stokes Co Agts Ins & Realty Co Agts
MASSACHUSETTS FIRE & MARINE—Rville Ins & Realty Co Agts
Milwaukee Mechanics—W C Stokes Co Agts
National Fire—Laura L Powell Agt
NATIONAL LIBERTY—Francis Womack Agt
NORTH BRITISH & MERC—Francis Womack Agt
NORTH CAROLINA HOME—Francis Womack Agt
NORTH RIVER—Rville Ins & Realty Co Agts
NORTHERN—Francis Womack Agt
NORWICH UNION—Francis Womack Agt
Palatine—Laura L Powell Agt
Pennsylvania—Laura L Powell Agt
Piedmont—Francis Womack Agt
PHOENIX OF HARTFORD—Francis Womack Agt
PHOENIX OF LONDON—Francis Womack Agt
Providence Washington—Laura L Powell Agt
RHODE ISLAND—Rville Ins & Realty Co Agts
ROYAL—Francis Womack Agt
Scottish Union & National—Laura L Powell Agt
Sun of London—Laura L Powell Agt
U S Fire—W C Stokes Co Agts
Westchester—Laura L Powell Agt

(LIFE)

Atlantic—W C Stokes Co Agts
Continental—H R Cresdy Agt
Durham—4 Bk of Rville bldg
George Washington—N C Thompson & Son Agts
Jefferson Standard—S M Gibbs Spec Agt
Life Ins Co of Va—R J Turner Agt
Metropolitan—F N Bourne & J L Griggs Agts
Mut Benefit of N J—Francis Womack Agt
Prudential—Laura L Powell Agt

(SURETY BOND)

FIDELITY & DEPOSIT—Rville Ins & Realty Co Agts

INTERIOR DECORATORS

Millner Annie E 79 Lindsey
Millner Hattie L 79 Lindsey
Millner Jane W 79 Lindsey

INVESTMENT BANKERS

Rockingham Inv Co Municipal bldg

JUST the car you waited for —Chrysler.
MONTGOMERY
Motor Company
CHRYSLER AND PLYMOUTH
Phone 363—Night Phone 297
21 MOREHEAD ST.

JEWELERS

Jewel Box 25 s Scales
Mace S B 116 s Scales
RVILLE JEWELRY CO 19 s Scales

REIDSVILLE JEWELRY CO.
RADIOS—Philco, American Bosch
NORGE ELECTRIC REFRIGERATORS
Gibson Guitars Radio Repairing
19 Scales St.—P. O. Box 539

JUNK DEALERS

Terrell J L 15 s Harris

WATCH THE FORDS GO BY

WILKERSON FUNERAL HOME
Ambulance All Hours
PHONE 486

JUSTICES OF THE PEACE

Butler J R 63 Lindsey
Hall E F 111 Whitsett bldg
Idol T E Stiers bldg
WILLIAMS G W 205 United Bk & Trust bldg

KEEP up to date with a Chrysler.
MONTGOMERY
Motor Company
CHRYSLER AND PLYMOUTH
Phone 363—Night Phone 297
21 MOREHEAD ST.

KITCHEN CABINETS

SELLERS—Rville Furn Co 2-4 Gilmer

LET us show you the new Plymouth.
MONTGOMERY
Motor Company
CHRYSLER AND PLYMOUTH
Phone 363—Night Phone 297
21 MOREHEAD ST.

LABOR ORGANIZATIONS

Central Labor Union 17½ s Scales

LADIES HAIRDRESSING

PRINCESS BEAUTY PARLOR 112-113 Whitsett bldg

LANDSCAPE GARDENERS

Waycaster A H 54 Lyle

LAUNDRIES

Loo Yuk 115 Gilmer
Model Laundry 108 Settle
RVILLE LDRY CO 1-3 s East Market

REIDSVILLE LAUNDRY CO.
W. A. Cook, Proprietor
CLEANING—PRESSING—DYEING
Phones 413 and 414

LAWYERS—(See Also Attorneys)

Brewer C E Scott bldg
Brown & Trotter 1-2 Bk of Rville bldg
Dalton W R 110 Gilmer
Glideweil P W Municipal bldg
Gwyn A H Municipal bldg
HESTER F EUG 13 Gilmer
HUMPHREYS I R 10 n Scales
Mayberry D F First Nat Bk bldg
McMICHAEL JULE First Nat Bk bldg
PENN H K 101 Whitsett bldg
Scott H R Scott bldg
SCURRY CLAUDE S 6 Bank of Rville bldg
SHARP & SHARP 108 Whitsett bldg
Stiers P T Stiers bldg
Wrenn E H 204 United Bk &Trustbldg

LIBRARIES

City Pub Lib 1st flr Municipal bldg

LIGHT, HEAT & POWER COMPANIES

DUKE POWER CO 124 Gilmer

LIVESTOCK DEALERS

Carter R Falk (Mules) 17 Settle
Wright R P Jr (Horses & Mules) 215 s Scales

LOANS—SALARY

REID FINANCE CO 103 Whitsett bldg

LUCKY CITY MOTORS Ford PHONE 612

MONTGOMERY MOTOR COMPANY
Chrysler and Plymouth Sales and Service
TELEPHONE 363 21 Morehead St. NIGHT PHONE 297

LOCKSMITHS

Laster W H 109 s West Market

LUMBER DEALERS

Farmers Hdwe & Lbr Co 112-14 Settle
RVILLE BLDG & SUP CO 810 s West Market
Rville Flour Mill & Lbr Yd 2 Settle

LUNCH ROOMS—(See Also Cafes)

Am Lunch 104 s West Market
*Anderson H W 12 n West Market
*Brandon W B 16 s West Market
Clark H B 5 w Morehead
Dutch Lunch 3 Gilmer
Grande Joseph 134 s West Market
Horsley Dorsie B 18 Settle
*Jones Gordon 3 n East Market
*Martin B B 417 n East Market
McAllister Archie 108 n West Market
*New York Cafe 74 n West Market
*Reeves Lillie 59 n East Market
Roberts' Lunch Rm 17 Settle
*Spears C B 321 s Scales
Wimpy's 10½ s Scales

MONTGOMERY will demonstrate the new Chrysler.
MONTGOMERY
Motor Company
CHRYSLER AND PLYMOUTH
Phone 363—Night Phone 297
21 MOREHEAD ST.

MACHINISTS

Smith's Mach & Blksmith Shop 350 s West Market

MANUFACTURERS' AGENTS

Bauknight Franklin M (Confections) 54 Lindsey

MARCEL WAVING

PRINCESS BEAUTY PARLOR 112-113 Whitsett bldg

MASSAGE—FACIAL

PRINCESS BEAUTY PARLOR 112-113 Whitsett bldg

MEATS—RETAIL

Cook's Mkt 94 n West Market
Newnam's Mkt 9 Gilmer
Strader Bros 334 (333) n Scales

MEN'S CLOTHING

H & H CLOTHING CO 7 s Scales

MODISTES

Foote Flora 18 s Scales

MORTICIANS

BARKER-CHILDRESS FUNERAL HOME INC 120 Gilmer
WILKERSON FUNERAL HOME 127 Gilmer

MOTION PICTURE THEATRES

Broadway Theatre 126 s Scales
Rockingham Theatre 105 Gilmer

MOTOR BUS LINES

Atlantic Greyhound Lines ofc Belvedere Hotel

MOTOR FREIGHT LINES

Burton Lines Inc 41 n East Market

MOVING AND HAULING

Gilley H M 465 Vance

MUSIC TEACHERS

Ellington Georgianna (Piano) 23 Irvin
Lively L Lois (Piano) 17 Mercedes C pl
Smith Janie (Piano) 244 Lindsey
Womack Marion L (Piano) 283 Lindsey
Womack Mary R (Piano) 283 Lindsey

WATCH THE FORDS GO BY

LUCKY CITY MOTORS, INC.
FORD SALES AND SERVICE
120 Settle Street Service Phone 614 Office Phone 612
NEIGHBORHOOD SERVICE STATION, MARTIN AND SCALES STS.

MUSICAL INSTRUMENTS—STRING

GIBSON Rville Jewelry Co 19 s Scales

NOTHING quite so fine as Plymouth.
MONTGOMERY
Motor Company
CHRYSLER AND PLYMOUTH
Phone 363—Night Phone 297
21 MOREHEAD ST.

NEEDLEWORK

McCollum Bertha 328 Piedmont

NEWS DEALERS

Pantry Shelf 107 s Scales
Tesh C L & Co 16 s Scales

NEWSPAPERS

REIDSVILLE REVIEW (Daily) 12 n Scales

NOTARIES PUBLIC

Baker Mary M 18 Gilmer
Butler J R 63 Lindsey
Hall E F 111 Whitsett bldg
Mitchell R P 10 n Scales
Orren Maryan C First Nat Bk bldg
Powell Laura L 105 Whitsett bldg
Satterfield R H Bank of Rville
WILLIAMS G W 205 United Bk & Trust bldg

NURSES—GRADUATE

*Archer Mary S 481 n East Market

NURSES—PRACTICAL

Cummings Fannie (Mrs J R) 870 s Scales
Dill Anna 117 Field

NURSES—REGISTERED

Balsley Carrie 260 Lindsey
Byerly Sallie P 6 Clay
Coleman Lillian 240 Piedmont
Griggs Nova D 242 n Scales
*Noble Irene 90 Pine
Scarce Rosa 232 s Main
Wright Billie S (Mrs R P Jr) 26 Northup

OF course you will want a Chrysler.
MONTGOMERY
Motor Company
CHRYSLER AND PLYMOUTH
Phone 363—Night Phone 297
21 MOREHEAD ST.

OIL AND LUBRICANT DEALERS

Eggleston Bros 215 n Scales
Herbin J W 701 s Scales
MONUMENTAL SERV STA 1 n Scales
Pure Oil Co of the Carolinas 215 n Scales
Rockingham Sup Co Danville rd bey limits
Standard Oil Co of N J ofc 36 Settle Bulk plant 5 Hall
Texas Co (The) 24 Danville rd

OPTOMETRISTS

Mace S B 116 s Scales

LUCKY CITY MOTORS Ford PHONE 612

REIDSVILLE LAUNDRY COMPANY
Cleaning, Pressing and Dyeing
PHONES 413 and 414 MARKET & MOREHEAD STS.

PARTICULAR people purchase Plymouths.
MONTGOMERY
Motor Company
CHRYSLER AND PLYMOUTH
Phone 363—Night Phone 297
21 MOREHEAD ST.

PAINT

WOOSLEY'S Home Hdwe & Food Co 141 Settle

PARKS AND PLAYGROUNDS

Kiwanis Playground s Main cor Settle
Lucky Strike Ball Pk Wray cor Carroll

PERMANENT WAVING

PRINCESS BEAUTY PARLOR 112-113 Whitsett bldg

PHOTOGRAPHERS

Baker Mary M 18 Gilmer
Throckmorton Studio 17½ s Scales

PHYSICIANS AND SURGEONS

*Clark A H 15 Gilmer
Cozart B F 104 Whitsett bldg
Cummings M P First Nat Bk bldg
Ferneyhough W T (Ear, Eye Nose & Throat) 206-08 United Bk & Trust bldg
Fetzer P W 17 s Main
*Fisher Ora M 8½ n West Market
Hester W S Penn bldg
Jacob D J 2 n Main
Jett S G Penn bldg
Johnson W A 200 United Bk & Trust bldg
McAnally J M Bk of Rville bldg
McGEHEE J W 1st flr Bank of Rville bldg
Rudd P D 1st flr Whitsett bldg
Thacker J H 117 s Scales

PIES

RVILLE BAKING CO 132 s Scales

PLUMBERS

Gladstone R G Co 17 Gilmer
Hooper A B w Morehead cor Arlington
Weber Henry 136 s West Market

POULTRY BREEDERS

Pennrington Poultry Farm n East Market RD 5

POULTRY DEALERS

Rockingham Poultry & Feed Co 118 n Scales

PUBLISHERS

BALDWIN DIRECTORY CO Charleston S C
REVIEW CO (The) 12 n Scales

PRINTERS

Crescent Printery (The) 4 n West Market
Mitchell C E 65 Lindsey
RVILLE PRT CO 12 n Scales

QUIET, smooth performance in a Chrysler.
MONTGOMERY
Motor Company
CHRYSLER AND PLYMOUTH
Phone 363—Night Phone 297
21 MOREHEAD ST.

WATCH THE FORDS GO BY

CLARK FURNITURE CO., INC.
Frigidaire Agency
TELEPHONE 99 25 SCALES STREET

RELIABLE service for your Plymouth.
MONTGOMERY
Motor Company
CHRYSLER AND PLYMOUTH
Phone 363—Night Phone 297
21 MOREHEAD ST.

RADIATOR REPAIRING

McCarter Eddie L 207 s Scales

RADIO DEALERS

CLARK FURN CO INC 23 s Scales
IRVIN ELEC & RADIO CO 122½ Gilmer
RVILLE FURN CO 2-4 Gilmer
RVILLE JEWELRY CO 19 s Scales
SANDS FURN CO 103 Gilmer and 113 s Scales

RADIO REPAIRING

Holderby J W Wentworth nr limits
IRVIN ELEC & RADIO CO 122½ Gilmer
Ward L W 109 s West Market

RADIOS

AMERICAN BOSCH—Irvin Elec & Radio Co 122½ Gilmer

RADIOS
IRVIN ELECTRIC & RADIO CO
Phone 424 121½ Gilmer St.

AMERICAN BOSCH—Rville Jewelry Co 19 s Scales

REIDSVILLE JEWELRY CO.
19 Scales St.—P. O. Box 539
Gruen Watches Diamonds
Jewelry Repairing Department
Leather Goods Sheaffer Fountain Pens

ATWATER KENT—Irvin Elec & Radio Co 122½ Gilmer
ATWATER KENT—Sands Furn Co 103 Gilmer & 113 s Scales
GENERAL ELECTRIC—Clark Furn Co Inc 23 s Scales
GRUEN—Rville Jewelry Co 19 s Scales
Grunow—Huntley-Stockton-Hill Co 9 s Scales
GRUNOW—Irvin Elec & Radio Co 122½ Gilmer
Philco—Huntley-Stockton-Hill Co 9 s Scales
PHILCO—Rville Jewelry Co 19 s Scales
R C A Irvin Elec & Radio Co 122½ Gilmer
R C A—Rville Furn Co 2-4 Gilmer
ZENITH—Irvin Elec & Radio Co 122½ Gilmer

RAILROADS

So Ry System frt & passenger depot 50 n East Market

RANGE DEALERS

SANDS FURN CO 103 Gilmer & 113 s Scales

RANGES

MAJESTIC—Sands Furn Co 103 Gilmer & 113 s Scales

RAYON FABRIC MANUFACTURERS

Rville Rayon Mills 59-61 n Scales

REAL ESTATE

RVILLE INS & REALTY CO 1-3 s Scales
Stokes Wm C Co 18 Gilmer

REFRIGERATORS

FRIGIDAIRE—Clark Furn Co Inc 23 s Scales
KELVINATOR—Duke Power Co 124 Gilmer

LUCKY CITY MOTORS Ford PHONE 612

If You Have a Bad Fire Call "Fire Department"
IF YOU WANT A GOOD FIRE CALL
REIDSVILLE ICE & FUEL COMPANY -- *Phone 24*

REFRIGERATOR DEALERS

Clark Furn Co Inc 23 s Scales

RENTALS

RVILLE INS & REALTY CO 1-2 s Scales

RESTAURANTS AND CAFES

Belmany Jos 12 Settle
Belvedere Coffee Shop 134 Gilmer
*Crawford C C 15 Holderby
Good Gulf Diner 110 n Scales
Grand Cafe 112 s West Market
Little Wonder Cafe 112 n Scales
McGehee's Dining Car 26 s West Market
*Neal Gester S 88 Pine
Palace Cafe 104 n West Market
Pantry Shelf 107 s Scales
Rascoe's Cafe 22 s Scales
Sanitary Cafe 13 s Scales
Thompson N C & Son 10 w Morehead

ROAD BUILDERS

KIKER & YOUNT 10 Gilmer

ROLLS

RVILLE BAKING CO 132 s Scales
GAL 10—CLASSIFIED—FARRELL—

ROUGH DRY LAUNDRY

RVILLE LDRY CO 1-3 s East Market

SEE the season's sensation —Plymouth.
MONTGOMERY
Motor Company
CHRYSLER AND PLYMOUTH
Phone 363—Night Phone 297
21 MOREHEAD ST.

SAWDUST DEALERS

N C HICKORY MFG CO 37 Hoke

SCHOOL SUPPLIES

Arrowood Drug Co Inc 36 s Scales

SCHOOLS—PUBLIC

*Branch St Sch 61-65 Branch
Franklin St Sch 16 Franklin
Lawsonville Av Sch 64 Lawsonville av
*Race Track Sch 15 Stokes
Rville High Sch Franklin sw cor Pine
Washington High Sch 190 n Scales

SEED DEALERS

Farmers Feed & Seed Serv 109 s East Market

SERVICE STATIONS

Barber's Serv Sta 130 Wentworth
City Serv Sta 201 s Scales
Dillard Serv Sta 57 n Scales
Dixie Serv Sta 741 s Scales
Down Town Serv Sta 111 Gilmer
Eggleston Bros No 4 200 n Scales
Eggleston Bros No 5 s Scale cor Woodrow
Eggleston Bros No 6 130 n Scales
Fitzgerald's Serv Sta 139-41 s West Market
Fowlkes C C Danville rd bey limits
French J W 438 Vance
Lamberth's Serv Sta 325 s Scales
Meador & McDonald Serv Sta 101 s Main
MONUMENTAL SERV STA 1 n Scales
NEIGHBORHOOD SERV STA 339 n Scales
North End Serv Sta 358 n Scales
North Scales Serv Sta 48 n Scales
O & G Serv Sta Danville rd bey limits
Robertson Oil Co 140 n Scales
Rosebud Serv Sta 792 s Scales
Saunders' Serv Sta 167 Lawsonville av
Scales St Serv Sta 129 n Scales
South End Serv Sta 750 s Scales
Standard Oil Co of N J 74 Barnes
Standard Oil Co of N J 35 n Scales
Stone Carl M 30 Danville rd
Trant Fred H 2 Danville rd
Walker's Serv Sta 230 Barnes
West End 349 Lindsey
Worsham's Serv Sta No 1 36 Settle
Worsham's Serv Sta No 2 136 s Scales

WATCH THE FORDS GO BY

BARKER-CHILDRESS FUNERAL HOME
Ambulance Service -- Phone 330
HOME OF BARKER BURIAL ASSOCIATION

SHEET METAL WORKERS

Gladstone R G Co 11 Gilmer
Hooper W L 285 Wentworth

SHOE DEALERS

Bane's 29 s Scales
Cain's Clothing Store 121 s Scales
Rville Shoe Mkt 21 s Scales
Strader's Shoe Store 40 s Scales
Turner's Shoe Store 111 s Scales

SHOE REPAIRING

Bullock E B 98 n West Market
Climax Shoe Shop 10 s Scales
Dixon W B 106 s West Market
Dixon's Shoe Shop 11 Gilmer
*Jefferson Saml 66 n West Market
Shoe Hosp 12 s Scales
Smith Eug 114 n Scales

SHOE POLISH MANUFACTURERS

Nu-Shine Co Williams cor s West Market

SHOE SHINERS

*Broadway Shoe Shine Parlor 11-13 w Morehead
*Jones Freeman 131 s Scales

SHOOTING GALLERIES

*Williamson Percy 16½ s West Market

SIGN PAINTERS AND MANUFACTURERS

Phillips Edgar 112 (r) Gilmer
Rville Sign Serv 34 s Scales

STATIONERY

Arrowood Drug Co Inc 36 s Scales

STOVE DEALERS

RVILLE FURN CO 2-4 Gilmer
SANDS FURN CO 103 Gilmer & 113 s Scales

STOVES AND RANGES

EAGLE—Rville Furn Co 2-4 Gilmer

SOCIETIES—BENEVOLENT & FRATERNAL

*I B P O E Midway Lodge No 241 14½ n West Market
Improved Order of Red Men Carloina Council No. 9 28 s Scales Comanche Tribe No 38 28 s Scales Wabash Tribe No 193 28 s Scales
Macabees Tent No 36 126 Gilmer Tent No 37 126 Gilmer
Masons A F & M Lodge No 384 28 s Scales Order of Eastern Star Chapter No 192 28 s Scales Order of Rainbow for Girls Assembly No 14 28 s Scales R A M Chapter No 89 28 s Scales
Royal Arcanum Lucky Strike Council No 1957 28 s Scales

THE outstanding automobile of America—Chrysler.
MONTGOMERY
Motor Company
CHRYSLER AND PLYMOUTH
Phone 363—Night Phone 297
21 MOREHEAD ST.

TAILORS

*Archer F D 14 s West Market
Price Josh 111 s Scales

TAXI SERVICE

*Mullins Andrew 121 Ridge
*Neal J F 90 Pine
*Robertson Geo Jr 522 n Scales

TELEGRAPH COMPANIES

Western Union Teleg Co 8 w Morehead

TELEPHONE COMPANIES

Southern Bell Tel & Teleg Co 112 Gilmer

LUCKY CITY MOTORS Ford PHONE 612

GOLD-BELL, INC.
Dodge and Plymouth Sales and Service
TELEPHONE 69 114 E. MARKET STREET

TEXTILE MILLS

EDNA MILLS CORP 500 s West Market

TIRE DEALERS

MONTGOMERY MTR CO 7-9 w Morehead

TOBACCO LEAF BROKERS & IMPORTERS

Burton J H & Co 41 n East Market

TOBACCO PRODUCTS MANUFACTURERS

AM TOB CO 187 n Scales

TOBACCO WAREHOUSES

Brown's Whse 17 Settle
Farmers Whse Williams nr Scales
Smothers Whse 35 Piedmont
Watts Whse 302-06 s Scales

TOILET GOODS

DOROTHY GRAY—Gardner Drug Co 20 s Scales
ELIZABETH ARDEN—Gardner Drug Co 20 s Scales

TOOL HANDLE MANUFACTURERS

N C HICKORY MFG CO 37 Hoke

URGE your friends to see the Plymouth.
MONTGOMERY
Motor Company
CHRYSLER AND PLYMOUTH
Phone 363—Night Phone 297
21 MOREHEAD ST.

UNDERTAKERS

BARKER-CHILDRESS FUNERAL HOME INC 120 Gilmer
*CUNNINGHAM & LOWE 133 s East Market
Rville Funeral Parlor 18 s West Market
WILKERSON FUNERAL HOME 127 Gilmer

UPHOLSTERERS

Smith J H w Morehead at Franklin

VALUE for every cent invested—Chrysler.
MONTGOMERY
Motor Company
CHRYSLER AND PLYMOUTH
Phone 363—Night Phone 297
21 MOREHEAD ST.

VACUUM CLEANERS

ROYAL—Duke Power Co 124 Gilmer

VETERINARIANS

Ferguson G A First Nat Bk bldg

WE recommend the new Chrysler.
MONTGOMERY
Motor Company
CHRYSLER AND PLYMOUTH
Phone 363—Night Phone 297
21 MOREHEAD ST.

WATCH & JEWELRY REPAIRING

Tesh C L & Co 16 s Scales

WATCH THE FORDS GO BY

WILKERSON FUNERAL HOME
Ambulance All Hours
PHONE 486

WELDERS

Rville Welding Shop 123 s West Market

WET WASH

RVILLE LDRY CO 1-3 s East Market

WOMEN'S APPAREL

H & H CLOTHING CO 7 s Scales

WOOD DEALERS

*Hairston Eug 405 n East Market
*Lowe E M 62 n West Market
N C HICKORY MFG CO 37 Hoke
*Parker James 28 Chestnut
RVILLE ICE & COAL CO 25 n Scales
*Robbins Gilbert 401 s Scales

YOU will enjoy a ride in the Plymouth.
MONTGOMERY
Motor Company
CHRYSLER AND PLYMOUTH
Phone 363—Night Phone 297
21 MOREHEAD ST.

ZESTFUL drives in the new Chrysler.
MONTGOMERY
Motor Company
CHRYSLER AND PLYMOUTH
Phone 363—Night Phone 297
21 MOREHEAD ST.

Southern Printing and Publishing Company

CHARLESTON, SOUTH CAROLINA
Established 1853

CREATIVE ADVERTISING is OUR BUSINESS

The creation of ideas to sell by direct mail is featured at our establishment.

We have served thousands of satisfied customers during the many years we have been in the printing business. We have created original ideas which have increased the business of our clients to their entire satisfaction.

Write us today and we will be glad to go into your advertising problems with you.

THE EMBLEM *OF QUALITY*

PUBLISHERS OF BOOKS THAT SELL

We have published from time to time many and varied types of books which have had exceptional sales. We are of the opinion that any printer can set type, but comparatively few can plan a book.

Let us figure with you when you are in the market for anything in the printing or publishing business.

We handle publications such as weekly papers, monthly magazines, college annuals; medical, historical, or any other form of books.

The printing of folders in one color or the many colors of Nature for hotels and cities is a specialty with us.

Printing, publishing, ruling and binding that pleases.

(THIS DIRECTORY IS A PRODUCT OF OUR PLANT)

PRINTERS : BINDERS : PUBLISHERS

BALDWIN'S AND REVIEW'S

Reidsville

NORTH CAROLINA

NUMERICAL TELEPHONE DIRECTORY

1935

Containing a list of telephone subscribers arranged according to telephone numbers. The information listed below was obtained by a house-to-house canvass and is offered for the convenience of subscribers to the City Directory. Since telephone numbers change rapidly, it is suggested that persons using this list refer to the latest edition of the regular telephone directory issued by the Southern Bell Telephone Company, in order to verify the information contained herein.

Copyright 1935 by Baldwin Directory Co., Inc.

1 Rville Review (The)
2 First National Bk
3 Rockingham Supply Co
4 Jett S G phys
5 So Ry System frt ofc
McAnally J M
7 Pinnix Lillie B
9 Turner's Shoe Store
10 Link H E
11 Chase Bag Co
12 Abernathy M B
13 Rville Hdwe Co
14 Gardner Drug Co
15 Gardner Drug Co
16 Brewer C E
Scott H R
17 Burton J W gro
18 Bank of Rville
19 Blackburn E H
20 Hazel Shoppe
22 Cook's Mkt
23 Edna Mills Corp
24 Rville Ice & Coal Co
25-J Durham N L
25-W Sanders W P
26 Montgomery Ward & Co
27 Rville Flour Mill & Lbr Yd
28 Jett S G
29-J Brandon W B
30 Eggleston Bros No 5 Serv Sta
31 Duke Power Co
32 Smith L T
33 Southeastern Exp Co
34 Mitchell W S
35 Williams & Co
36 Memorial Hosp
38 McCollum J D
39 Gable's
40 Dixon's Shoe Shop
41 Womack Francis
43-J McBrayer G F
44 Chaney J W
46 Eggleston Bros No 4
47-W Gladstone R G Co
48 McAnally J M
49 Pennrington Poultry Farm
50 McGehee J W ofc
51 McGehee J W
52 Brown & Trotter
53 Robinson James
54 Saunders' Serv Sta
55 Kemp Evelyn A
56 Jewel Box Inc
57 Cain's Dept Store
59-J Jones A D
59-W Carroll D L
60-W Clark A H
61-J McCrosson M E
63 Gardner Coal Co
64 Whittemore Hdwe Co
65 Teague E R
66 Cardwell W J
67-M McKinney C H
68 City Police Dept
69 Gold-Bell Inc
70 Rville Gro Co
71 Strader's Shoe Store
72 Modern Food Stores
73 Terry S F
74 Betty's Beauty Shoppe
76 Johnson W A
77-W Pettigrew C H
78-W Ellington Kate
79 Charles Stores Co
80 Penney J C Co
81-J Stiers P T
81-W Apple G W
82 Rascoe's Cafe
83 Montgomery R S
84 McCollum J D & Sons
87-W Gladstone Louie B
88 Rville Coca-Cola Btlg Co
89 Whittemore T R
90 Piedmont Hotel
91 Rville Mtr Co
92 City Water Wks
93 Inman's Gro

LUCKY CITY MOTORS Ford PHONE 612

REIDSVILLE LAUNDRY COMPANY
Cleaning, Pressing and Dyeing
PHONES 413 and 414 MARKET & MOREHEAD STS.

94 W & M Stores Inc
95 Gwyn A H
96 Lesueur Ida M
97 Penn Stella E
98 Burton Lines Inc
99 Clark Furn Co
100-J Smith's Mach & Blk-smth Shop
100-W Lamberth's Serv Sta
101 Huntley-Stockton-Hill Co
102 Butler J L
104 Pipkin J B
105 Nasco Products Inc
106 Rockingham Co Welfare Dept
107-W Walker Sallie P
108-W McAdams J H
109 Lienwand Moses
110-J Daniels F L
111 Hodges Marion
112-J Williams J R
112-W Butler J L
114 Worsham's Serv Sta No 2
115 Womack Marion L
116 Sisson H H
117 Irvin G L
118 Sou Ry System (ticket ofc)
119 Jefferson Standard Life Ins Co
120 Lienwand's Dept Store
121 Hester F Eug
Baker Mary M
122 Allen H G
123 Davis Cabell
124 Young D R
125 Moricle Elmo
126-R Hopkins T D
126-W Thompson N C
127 City Fire Dept
128 Minor R L
129 Throckmorton Studio
130 Burton Ella S
131-J Sprinkle J T
131-W Somers Alonzo
132 Martin J H
133-W Hester F E
134 Whitsett Lilile
135 St Hwy Comm Garage
136-J Brooks Florence C
136-W Whitsett H A
137 Rville Furn Co
138 Newell Pattie
139 Allen D R
140 Newell J R Coal Co
141-J Fels Saml
141-W Sprinkle B F
142 City Mgr & Treas
142 City Police Dept
143 Crescent Printery
144 Oliver W M
145 Foy W H
146 Millner W B
148 Martin J B
149 McCollum J H
150 Powell J A
151 Pettigrew T L
152 Hutcherson Frances E
153 Neal J F
154-J Satterfield R H
155 Perry L J
156 Womack J L
157-J Hudson R J
158 Irvin Eug
159-J Keck E F
159-W Hooper W L
160 Beaver R L
161 Scurry C S
162-J Brown W R
162-W Perkins R L
163 Rothrock O A
164 Brown's Whse
165-J Tucker R H
165-W Windsor W S
166 Scott J F
167 Cozart B F
168-W Balsley Carrie
169 Smothers' Whse
170 Reid Finance Co
171 Pamplin C A
172-J Kernodle Sallie J
173 Postal Teleg-Cable Co
174-J Dalton W R
175 Cobb Tire & Battery Co
176-W Grogan J H
177 Oliver Manton
178 Whittemore W M
180 Rville Rayon Mills
181 Goodman A J
182 Rockinghom Poultry & Feed Co
183 Rville Prod Co
184 Weinstein Aaron
186-J Robinson James
187-J Watt E D
188-J Setliff W C
188-W Vaughan Haywood
189 County Sheriff (Rville ofc)
190-J Smith J H
190-R Smith J H
191 Hubbard Laura
192 Smith L T
195-J Cook G T
196-J Wilkinson Arch
197 Gilley H M
198 Meador & McDonald Serv Sta
199 Springs' Dry Clng
200 Arrowood Drug Co
201 Turpin W L
202 Barber Florist Inc
203 Clark H B
205-J Reid Henrietta S
205-W Satterfield Georgia
206-W Lynn C L
208 Dalton W R
209 Scott H R
Hester W S
210 Womack Ada
211-J Williams Martha
211-W Overman Betty L
212 City Serv Sta
213 Winstead N A
214-J Stiers P T
214-W Hutcherson N F
215-J Humphreys I R lawyer
216 Glidewell P W
217 King Jesse
218-J Meador J R
219-J Barber G E
220 Howerton W W
221-J Talley M Ganie
222 Worsham's Serv Sta
223-J Whittemore Annie J
225-J Carter Bertha
227 Ross M U
228-J Irvin W J
229-J Jones T W auto repr
230-J Mitchell R P
230-W Hooper Jennie
231-JWay A W
233 Frashure Emma
234 Ratcliffe R R
236-W Shelton Mattie
237 Cummings M P
238 McCollum W E
239-W Grogan T R
240 Womack J F
241 Alderson C H
242 Hester J N dentist
Hester W S phys

WATCH THE FORDS GO BY

CLARK FURNITURE CO., INC.
Frigidaire Agency
TELEPHONE 99 25 SCALES STREET

244-J Somers J B
244-R Weatherly W C
244-W Allen J H
245-J Paschal Eliz
246 Scott P B
247 Burton C S
248 Craig Berta R
249 Standard Oil Co of N J
250 Carter R F
251 Cummings M P
253 Stephen's Sea Food Mkt
254 Gillie R M
256 Gardner T L
257-J Coleman Susan
257-W Wray R G
258 Eggleston Bros
Pure Oil Co
259-J Scoggins C B
259-W Martin G E
260-J Foster W F
260-W Hooper A B
261 Wells J S
262-J Mangum J T
263 Ware S H
264 Wilkerson H P
265 Farmers Hdwe & Lbr Co
266 Newnam R G
267 Climax Barber Shop
268-W Johnson W J
269 Rascoe J H
270 Princess Beauty Parlor
272-J Rville Mers Assn
272-W Chamber of Commerce
273 Stokes Wm C Co
274 Price Fredk S
275-J Brooks T R
275-W Mitchell J W
276 North End Serv Sta
277-J Mace S B
278-J Baker Avery
279 Mobley H M
280-J Carter J E
281 Womack J D
282 Meador J R
284 DeLancey J W Jr
285 Strader Ward
286 Fetzer P W
288 Lide T A
289 Penn T J
Rockingham Investment Co
290 Hester J N
291 Kailer F E
292 Rville Funeral Parlor
293 Dailey R I
294 Rville Printing Co
295 Talley R H
296 Martin's Garage
297 Satterfield J P
298-J Townes E M
300 Fetzer Drug Store
Thacker J H phys
301 Roberts' Lunch Rm
303-J Smithy L L
303-W Moore C S
304 Newman J R
305-J Truitt Virgil
306 Watt R L
307 Powell Laura L
308 Smith O A
309-W Mitchell Bros
310-W Hester Minnie R
311 Burton J H & Co
312 Crouse T V
314 Mullins J W
315-J Pearson Alvis
315-W Geringer C W
316-J Thompson Annie
316-W Burton Annie
317 Crutchfield G E
318 Southard W W
319-W Willias D T
320 Williams G W
221 DeLancey J W
322 Smothers F E
323 Duke Power Co (sub sta)
325 Trotter Lucy E
327 Strader Bros
328 Strader Bros
329 Barker E G
330 Barker-Childress Funeral Home Inc
Barker Mut Burial Assn
331 Miller Annie B
332 Benson Ella B
334 Irvin W J Jr
335 Osborne P L
336 Helmus G H
337 Rogers J B
338 Gregory J D
339 Newnam's Mkt
340 Cook W A
341-W Gardner Bettie S
342-J Cresdy H R
342-W Ziglar B H
344 Thompson N C & Son
346-W Watlington J H
347 Yount L C
348-W Kemp J P
349 Womack Francis
352 Lively K K
353-J Wheeler E W
354-W Moore J F
355-J Johnson Hugh
355-W Saunders J H
357 DeFrese S R
358 Thompson K R
359 Mayberry D F
360 Meador W M
361 Archer F D
362 Ware E B
363 Montgomery Mtr Co
364 Am Suppliers Ins (sheds)
365 Maxwell J R
366 Wrenn E H
367 Stocks Lizzie
369 Am Tob Co (power plant)
370 Am Suppliers Ins redrying
371 Am Tob Co
Am Suppliers Inc
372 Am Tob Co cutting dept
373 Am Suppliers Inc stemming
374 Am Tob Co shipping dept
375 Am Suppliers Inc sheds
376 Price Damaris
377 Ellington Drug Co
378 Adams T B
379-J Belmany F J
379-W Huskey J B
380 Davis C W
381 Ferneyhough W T
383-M Inman W H
383-R Gammon J T
383-W Williamson G O
384 Rockingham Theatre
385-J Hastings Grace
386 Gwyn A H
387-M Adams M E
388-W Wilkins Mary
389-J Saunders Doyle
389-W Leath O W
390 Burton J E
391 Wray W B
393 Texas Co (The)
394-J Jones S M
395-W Thiele H J
396 Neese J L
397-J Bane Aaron
397-W McDonald J F
399-J Trent G M Jr

LUCKY CITY MOTORS Ford PHONE 612

If You Have a Bad Fire Call "Fire Department"
IF YOU WANT A GOOD FIRE CALL
REIDSVILLE ICE & FUEL COMPANY -- *Phone 24*

400 U S Int Rev Serv
401-J Jones Alice
403 Springs E C
404 Adams Serv Sta
405 Giles W M
406 *Manhattan Clnrs
407 Art Beauty Shoppe
408-J Yarboro Florrie D
408-R Hundley H C
408-W Mangum J T gro
409 Cain's Clothing Store
410-W Durham J W
411-R Dabbs R G
412 Rascoe S E
413 Rville Ldry Co
414 Rville Ldry Co
415 Sharp & Sharp
416 Sharp J M
417 Norman J R
418 Arrowood F M
419 Firesheets C L
421 Trotter B C
422 Noles Gro Co
West End Serv Sta
423 Siddle S W
424 Irvin Elec & Radio Co
425-J Harris R S
425-M Herbin J W oils
426 Ferguson G A
Gwynn W W
427 Anderson H W
428 Mayo Fannie A
429-J Perkins G W
429-W Garrison C H
430 U S Post Office
431-M Stanley J W
431-R Holderby F P
431-W Pinkston T E
433-J Fitzgerald's Serv Sta
433-M Boy Scouts of Am
433-W Rville Welding Shop
434 Economy Auto Supply
435 Gillie R M
436 Rville Community Chest
437 Sasser T L
438 Smith W H
439 Divinie Bessie
440 Fetzer P W phys
441 Robbins Gilbert
442 Wray T S
443 Mayberry D F
445 Petuske C J
446-W Ingram Roma
447 Saunders J W
448 Model Ldry
449 McWhorter G M
451 Craddock W C
452 Somers G W
453 DeGrotte Fred
454 Sartin J E
456 Good Gulf Diner
457-J Parsons V B
457-W Bobbitt J A
458 Sanitary Cafe
459-J Holderby M D
459-W Williams C Y
460 Pantry Shelf
461 Saunders T W
462-J Penn H K
462-W Hopkins Farm Sup Co
463 Rascoe R R
464-J Lewis W E
464-W Covington C W
466-J Brewer C E
467 *Washington High Sch
468 Turner A N
469 Clark W H
470 Sands Furn Co
471 Balsley J B
472-W Mobley Otis
474 Richardson W B
475 Anderson D J
476 Wootton C A
477 Tatem J C
478-W Smithy C W
479 Nichols Wm
480 Dallas Rosa B
482-J Williams J E
484 Eggleston Bros No 6
485 Brown G R
486 Wilkerson Funeral Home
487 McDowell F L
488 Garner G W
489 Price J E
490 Stokes W C
491 Stallings J R
492 Anderson Richd
495 Kiker W B
496 Mobley J H
497-J Clark E E
500 Hood System Industrial Bk
Lovelace J W Inc
502-R Watt A W
503 Kiker & Yount
505 Brown A F
506-W Gentry R W
508 Vanity Beauty Shop
511 Fagge S F
513 Dailey P N
515 Bauknight F M
516 Rascoe M T
517-J Laster W H
518 Thompson J L
519 Willis P A
520 Rville High Sch
521 Somers W S
522 Penn H K
523 Clark Loula B
524 Rville Bldg & Sup Co
525 Goodson W S
526 Talley A J & Son
527-J Lemons Eliz
527-W Ware Dora B
528 Ellingotn J E
529 Nu-Shine Co Inc
530 Belk-Stevens Co
531 *Cunningham & Lowe
532 Saunders R R
533 Barber C H
534 Pipkin W B
536 Atlantic Greyhound Lines
Belvedere Hotel Bus Sta
538 Big Bill Btlg Co
540 Crawford G D
541 Burton R T
542 McDonald E J
543 Bell J A
544-J Mace S B
545 Somers E L
548 Williams Agnes J
550 Blue Front Billiard Parlor
551 Haynes L E
552-W Roach R W contr
553-J National Re-Emp Serv
554 Turner W V Jr
555-R Clymer D M
555-W Walters M D
556 Gibbs S M
557 Wray R H
559 Norman W O
560 Hooper P M
561 Knight H D
562 Somers Nellie W
563 Claybrook J F
564-W Woodall H N
566 Pleasants M W
568 Tate B R
569-J Clarke E H
569-W Bethea Morrison
570 Rville Baking Co

WATCH THE FORDS GO BY

BARKER - CHILDRESS FUNERAL HOME
Ambulance Service -- Phone 330
HOME OF BARKER BURIAL ASSOCIATION

571-W Bennett M M
572 Mitchell D E
573 Price J R
574 Berry J H
576 Powell Laura
577 Husk M S
578 Oliver C R
579-J Throckmorton L B
580-R Gorman O B
581 Dunn Myrtle
582-W French J W gro
584-J Monumental Serv Sta
584-W Deane D W
585 Worsham W F
586 Hutcherson R W
587 White H W
589 Gwaltney W C
590-W Turner R L
591 Moore H C
593 Olesen Meldahl
594 Cummings Pink
595 Meador J E
597 Young W B
599 McCollum L C
602 Farmers Whse
605 Crutchfield I G
606-J Monsees M W
606-M Lasley Annie E
606-R Joyce L G
606-W Roberts J A
608 Hooper A B
Adams Elec Co
609-J N Y Cafe
610 Dodson H H
612 Lucky City Mtrs Inc
613 Faucette G W
614 Lucky City Mtrs Inc
615 Barbee C V
616 Moore J S
617 Miller Alice C
619-J Millner Hattie L
619-W Chapman Eva
621-J Strader Rosa
622 Trotter W A
624 Home Hdwe & Food Co
625 Taylor J A
626 Boyd W H
628 Richardson P W
630 H & H Clothing Co
631 Walker Sarah J
633-J Murphy J D
633-W Chance Annie B
634 Talley J W
636 Allen R H
637 Dudley W G
638 Neighborhood Serv Sta
641 N C Gas Co plant
642 N C Gas Co ofc
643 Cline J M
644-R Lively K K Jr
644-W Martin P L
645 Burch W F
647 Morrison H L
649-J Barnes Sallie V
650 Ferneyhough W T
Williams G W
651 Mobley J R
653-M Pettigrew C H Jr
653-W Saunders J W
656 McLean J E
657-J Bolyn Mattie
658 Miller G H
659-J James J W
660 Swann C W
661-J McGehee W R
663-J Terrell J L
663-W Fontaine W A
669-J Myrick A N
671 Pettigrew E D
672-J Cantrell Frank
672-R Holderby J W
672-W Taylor J S
673 *Pannill Lucy
674-J Lowe E M
675 Clark G R
677 N C Hickory Mfg Co
678 Williams W C
679 Hauser S E & Co
682-J Fry H E
683 Pennrose Pk Country
Club
684 Mathews E Bess
686 Wright E L & Co
688-J King R L
688-W Humphreys I R
689 *Kappa Pharm
690-J Haley Pearly
692-J Williams Martha
692-W Holt F L
694 Halbert's Credit Clo Co
696 Strader B W
697 Harris Cora
698-W Smith M T
699 Wilson S S
761-W Trant F H
762 Michaels D R
763 Gregory J F
764 Groff R L
766 Dobbs J E
768 Daily F H
770 Moore J S
772-M Trent G M
772-R Jones E M
775 U S Dept Colr of
Customs
776-J Wootton W T
778 Penn Bldg
Penn C A Jr
779 White Mary A
780 Am Suppliers Inc
(sheds)
783-J Craddock H C
783-R Smith J R
783-W Griffin H P
784 Hall J C
785 *Clark A H
786 Blackburn G F
791 Wrenn E H
792 Douglass Jerome
794-J Smith T M
795 Sands R W
796-J Smith K L
796-W Williams I R
798 Walker E P
799-J Wright R P Jr
799-W Adams D C
3902 Bennett J W
4468 Mason Cora L
9000 So Bell & Teleg Co
9085 Wall C B
9087 McClintock C G
9100 Rville Funeral Parlor
9102 Piedmont Hotel
9114 Dutch Lunch
9117 Nimer Bros Cafe
9118 Belmany Joseph
9122 Down Town Serv Sta
9124 South End Serv Sta
9125 Barber's Serv Sta
9126 Scales St Serv Sta
9128 Mitchell's Soda Shop
9129 Palace Cafe
9131 Grand Cafe
9142 Rosebud Serv Sta
9145 Robertson Oil Co
9147 O & G Serv Sta
9148 North Scales Serv Sta

Presenting . . .

THE 1935 REIDSVILLE CITY DIRECTORY

—:-:—

An accurate and authentic Directory of Greater Reidsville embodying all of the unique and valuable features commonly appearing in Baldwin Directories.

For the first time a Reidsville City Directory offers a Householders' Supplement. Directory advertisements reach hundreds of Reidsville homes every day in the year—truly a tremendous advertising value.

—:-:—

The Standard Set by This Directory Will Be Maintained in Future Issues or Editions

—:-:—

AN ACCURATE DIRECTORY — EXCELLENTLY PRINTED AND DURABLY BOUND—PROMPTLY DELIVERED AND REGULARLY ISSUED — SERVING REIDSVILLE ADEQUATELY.

—:-:—

BALDWIN DIRECTORY COMPANY

— AND —

THE REIDSVILLE REVIEW

HOME OFFICE: 125 Meeting Street, Charleston, S. C.

BALDWIN'S AND REVIEW'S

REIDSVILLE

NORTH CAROLINA

RURAL ROUTE DIRECTORY

1935

Containing the names of rural residents arranged by routes.

Copyright 1935 by Baldwin Directory Co., Inc.

ROUTE 1—South from city via S Scales St and Thompsonville — Greensboro hwy

Apple J P
Apple L W
Badgette J H
Bennett Annie
Bennett J K
Bennett J W
Blackwell F S
Blackwell Lawrence
Bolden G C
Brande I E
Brande Ika
Brannock J L
Brintle D W
Brown W D
Burton W S
Butler E S
Butler Stokes
Carroll R A
Chambers Lester
Chitty R D Mrs
Clapp Bessie Mrs
Clark H G
Clark J W
Clymer D M
Combs A E
Combs F L
Cotton Gurney
Cross S B
Dabbs R G
Davis G T
DeGrotte C H
Donovan Ruth H
Ellington L
Gilliam A B
Gilliam D W
Gilliam L H
*Graham Mary R
*Graves Alma
Graves Spencer
*Graves Wm
Griffith F T
Hairston Robt
Hammock E C
Hannoak E R
Harrison H T Mrs
Hendrix D A
Hill W G
Hill T C
Hill W M
Hooper O D
Hooper David
Hooper Jos
Hopkins A D
Hopkins Martha P
Hutcherson Lillian M
Johnson Flossie
Johnson Lennie
Jones O C
Jones Sallie
Jones W E
Kepley D McC
Kepley Louise P
Kernodle Richd
King M W
King Walter
Lambeth L L
Langley W P
Makins J E Mrs
Manly W M
Martin Jos
Martin Mary W
Matkins W H
Maynard J H
McCollum R W
McKinney A R
McKinney B F
McKinney E B
McKinney Geo
McKinney H M
McKinney Jos
McKinney P D
McKinney S A
McKinney W P Mrs
McKinney W S
McKinney Z J
McMichael Dillard
Mitchell J M
Mitchell W L
Moorefield Cora Mrs
Page G J
Page W J
Pange J L
Paschal Bertha
Paschal C B
Paschal E P Mrs
Paschal Richd
Paschall Sallie
Pearson C W
Perkins J H
Pearson R L
Pegram Nannie
Perkins G L
Perkins J H
Perkins J W
Pike Margt
Poteat A E
Pritchett John

LUCKY CITY MOTORS Ford PHONE 612

REIDSVILLE MOTOR COMPANY
"THE OLD RELIABLE"
109 SCALES STREET TELEPHONE 91
YOUR CHEVROLET DEALER

Rice G G
Roberts C C
Roberts S T
Robertson H A
Robertson J W
Sands A P
Sands L J
Saunders Hattie Mrs
Saunders J H
Saunders L R
Saunders T W
Scott R W
Shelton J M
Shumate J B
Simpson C R
Simpson F L
Slade Maggie
Slade T H
Smith C A
Smith R F
Smith Robt
Smith W S
Soyars C P
Sprinkle J T
Staddler W B
Stadler D T
Stadler L E
Stallings Thos
Stanfield Paul
Stanfield R S
Stanfield T A
Stanley David
Stewart Roy Mrs
*Stokes Carrie
Stokes Willie
Strader R W Mrs
Strickland Pauline
Tate Albert
Tate E L
Taylor Lucy A
Thacker Chas
Totten J H
Travis G E
Troxler Hugh
Troxler P T
Troxler T P Mrs
Turner J S
Turner W M
Underwood J B
Underwood's Store
Walker C H
Walker C M
Walker F S
Walker G W
Walker R A Mrs
Walker Robt F
Walker R L
Walker W B
Walters W M
Washburn G W
Washburn N G
Watlington J F
Waynick R S
Wilson I Y
Wilson Spencer
Wray C C
Wright C G
Wright C S
Yarborough C C

Reidsville Building & Supply Co.
Brick, Cement, Lime, Laths, Plaster, Flooring, Ceiling, Shingles.
810 W. Market St.
Telephone 524

ROUTE 2—Southwest from ;city via Richardson rd and Winston-Salem hwy

Adkins E G Mrs
Apple G W
*Ash Eug
Barber G E
Barham W A
Barton J W
Bolden Geo
Brown Robt
Burton Allen
Butler C W
Butler J I
Butler J W
Butler Nannie Mrs
Butler R P
Butler Thos
Butler T W
Carter Bob
Carter J D
Carter J H
Carter J K
Carter J P
*Carter Mittie
Carter R L
Carter R P
Carter T O
Carter W D
Carter W T Mrs
Carter Wilson
Carter Wray
Chapman L K
Cobb W B
Cobb W E Mrs
Cody Nellie
Cole R F
Coleman J T
Coleman T
Combs J W
Cook Robt
Corum W T
Covington Clay
Crowder D R
Cummings Eliz Mrs
Cummings P
Cummings Wm
Dabbs L B
Dallas A W
Dallas Rosa B Mrs
Donovan W J
Duke T I
Durham Paul
Eatman J W
Fargis John W
Garrison H B
Garrison W L
Gibson H R
Gillespie J C
Glidewell P W
Gordon G T
Green Hillary Mrs
Green I W
Griffin Clayton
Griffin J H
Griffin Riley
Griffin R L
Griffin T J
Griffin Z W
Gunn S E
Harrell D B
Harrison F M
*Harrison Walter
Haynes L E
Haynes U R
Hicks Thos
Hopkins A D
Hopkins Doughton
Hopkins Jack
Hopkins J L
Hooper W L
Hudson Essie
Hudson Pattie Mrs
Hudson Sallie
Huffines Dewey
Isley R E

WATCH THE FORDS GO BY

CLARK FURNITURE CO., INC.
Frigidaire Agency
TELEPHONE 99 25 SCALES STREET

Isley T S
Johnson J A
Johnson W A
Jones H G
Jones Houston
Jones J R
Jones P L
Jones R M
Jones T W
Jordan W C
Joyner H W
King N Y Mrs
Knight W B
Lasley J W
Lemons D J
Lester L D
Mabe B L
Maus H E
Maus James
McCargo Ellis
McCargo J E
McCollum Ralph
Mills June Mrs
Mitchell Lemmie Mrs
Moore J D
Moore J M H
Moore J V Mrs
Moore J W
Moore R L
Moore Roy
Moore Roy
Moore W H Mrs
Moseley R C
Motley W R
Nance C S
Nance R E
Nance R Y
Neal E W
Neal J P
Neal J R
Nelson Moyer
Oakley R H
Oakley R W
O'Bryant C L
O'Bryant David
O'Bryant W A
Page R L
Paschal J B
Pearson C H
Pickerell W F
Powell A J
Priddy Jos
Pritchett W A
Rankin M C Mrs
Rankin T F Mrs
Richardson A J
Richardson J T
Richardson R P
Roberts Frank
Roberts J T
Roberts King
Robertson W T
Rogers Fannie Miss
Rogers James
Scott A P
Scott Chas
Scott E D
Setliff A B
Setliffe Chas
Shreve Ray Mrs
Shelton J W
Simpson M C
Slaughter C H
Small R C
Smith A G
Smith D C
Smothers H P
Smothers J M
Southard W H
Stewart J R
Strader H G
Stratton W M
Taylor T J
Terrell R H
Thompson W P
Trantham L
Trent C W
Trent L L
Trent L L Jr
Trent M M Mrs
Trent W E
Turner F C
Turner P A
Tuttle C W
Tuttle G C
Vaden O M
Van Hook A N
Vernon Danl
Vernon J H
Walker Minnie S
Warren S A Mrs
Washburn Eliz
Watlington Haywood
Watlington S R
Watt M R
Waynick Roy
Weber Henry
Willis D T
Wilson H C
Winchester Jack
*Winchester Wm
Windsor Edna
Woollen C W Mrs
Wright D L
Wright Elbert
Young D R

Reidsville Building & Supply Co.
Brick, Cement, Lime, Laths, Plaster, Flooring, Ceiling, Shingles.
810 W. Market St.
Telephone 524

ROUTE 3—North from city via n Scales st and Old Leaksville rd

Adams Cora Mrs
Alcorn B F
Alcorn F M
Alcorn J A
Alcorn S E
Allen Thos Mrs
Anderson Annie Mrs
Barham D B
Bennett J W
Bennett W J
Blackman Z V
Blackwell W P
Boyd J L
Brame J W
Briggs R O
Broadnax C W
Broadnax Mary
Brown Whitt
Burton C F
Burton Daisy
Carroll Henry
Carroll J F
Carroll J H
Carroll J L
Carroll J W
Carter J D
Carter Jesse M Mrs
Carter W J Mrs
Caudle Howard
Chaney Beulah
Clack R M
Clark G W
Cobb W C
Coe R L
Coleman W W
Cox A C

LUCKY CITY MOTORS Ford PHONE 612

REIDSVILLE LAUNDRY COMPANY
Cleaning, Pressing and Dyeing
PHONES 413 and 414 MARKET & MOREHEAD STS.

*Crawford Roscoe
Cross H E
Dallas F S
Dallas J W
Daniel J F
Daniel Mary M
Daniel W P
Davis W C
DeHart Jack
Denny B A
Dix H P Mrs
Duke W E
Duncan Wm
Durham Mary C
Durham M J
Durham W E
Elliott T W
Ellington J K
Ellington Otis Mrs
Farmer Arth
Forbes T J
Freeman W H
French Annie Mrs
French Betty Mrs
Gammon F D
Gammon J T
Gammon Jas T
Gammon J W Mrs
Gammon Nell
Gammon W D
Glass J A
Griffin Wright
Gunn R E
Gunn T E
Hall Clifton
Hancock J W
Hand Grover
Hines J O
Hooper James
Hopper S E
Horsley D B
Jackson Bertha
Jackson S W Mrs
Jarrell P L
Jarrell R T Mrs
Jarrell W T
Johnson Wilbur
*Jones Geo
Jones Paul
Justice R A Mrs
Kerley H H
Kimbro J T
King J R
Manley G W
Manly L W
Martin J M
McCargo Nellie R
McDonald Alex
Meador C A Mrs
Meador E P Mrs
Miller Chas
Minter J N
Mitchell T J
Mobley C W
Moore E C
Moore G H
Moore Jessie
Moore J N
Moore J W Jr
Moore Oscar
Moore T A
Moore T M
Murphy J R
Palmer C M
Paschall Dillard
Paschall L B
Paschall Virgie
Perkins Frances
Pine Hill Dairy
Powell A J
Powell W J
Pryor J A
Pugh E W Mrs
Ratliffe J J
Robertson A A
Robertson Annie
Robertson Lula Mrs
Rolland J T
Ross J A
Saunders J R
Schoolfield S P
Settle James
Settle John
Settle T G
Sheffield J T
Shreves Mildred
Shreves R B
Smith A N
Somers J W
Sparks G K
Soyars Grace Mrs
Stokes Cath
Stokes L L
Stokes L V
Stone F M
Stone J B
Stone J E
Stone J H
Stone J R
Strader A D
Strader E C
Strader E D
Strader J T
Strader Lee
Strader Luther
Strader R W Mrs
Strader Zella Mrs
Sutton L E
Talley J A Mrs
Tate M B Mrs
Tate Raymond
Taylor D F
Trent Lula
Walker Gus
Wall Arnie
Ware Frank
Wall H W
Ward Callie D Mrs
Warf T S Mrs
Watt Danl
Williams Alvis
Williams A N
Williams J
Williams J H Jr
Williams R R
Williams W D
Williamson Virginia
Williamson Weldon Jr
Wilson Allen
Wilson C M Mrs
Wilson R W Mrs
Wyatt Fannie Mrs

Reidsville Building & Supply Co.
Brick, Cement, Lime, Laths, Plaster, Flooring, Ceiling, Shingles.
810 W. Market St.
Telephone 524

ROUTE 4——West from city via Vance st and Madison—Wentworth rd

Allen J N
Aiken Grace
Bennett B F
Bolden G B
Bondurant M D
Brim Laura
Brame S B
Brown Fred Mrs
Brown H P
Butler Amos

WATCH THE FORDS GO BY

WILKERSON FUNERAL HOME
Ambulance All Hours
PHONE 486

Carroll H D
Carter Berta Mrs
*Carter Grace
Carter G W
Comer Numa
Corum Mary M
Cox E C
Cox Lucille
Davis J J
DeLancey F A
DeLancy J E
Delgardo C J
Duke T I
Duke W N
Faircloth R G
Faulkner Woodrow
French Edgar
Gibbs Eug
Green R L
Gunn A
Gunn A E
Gunn G W
Gunn H B
Gunn J A
Gunn R E
Gunn Robt Mrs
Gunn Ruth
Hall J W
Harper Judd
Harrison J C
Hudson D W
Hudson Maggie
Humphreys T F
Jones J W
Jones Pattie Mrs
Lewis E L
Lindsey J F
Lynn L J
Madison C E
Madison J W
Madison L F
Mahew W T
McCollum Clay
McCollum Earl
McCollum H E
McMichael P D
Meador G H
Miller Doris
Mitchell Dillard
Moore G C
Moore T O
Moseley Belle Mrs
Nance Cora Mrs
Overby W D
Parks Burl
Penn T J
Price Ida
Purcell Bing
Purcell D E
Rakestraw G D Mrs
Rakestraw W G
Rakestraw W J Mrs
Rippy L P
Rivers F M
Roberts A G
Roberts J G
Roberts J T
Roberts T J
Robertson Jule
Ross Isabella
Sawyers T A
Setcliffe A M
Sharpe Budd
Sharpe G F
Sharp J A
Sharp R E
Sharpe W G
Shreve C C
Shreve R D
Small H K Mrs
Small W E
Smith F D
Smith R E
Smith W D Mrs
Smothers W S
Stiers R S
Stokes C A
Stokes L V
Stone J A
Stone J F
Stone R J C
Talley Audrey
Talley J F
Talley M J
Talley R L
Toler Benj
Vernon P H
Wade E F
Wall A L
Wall J H
Wall T A
Wall W H
Watt Dewey
Webb T L
Williams Chas
Williams J N
Williams W M
Wilson P E
Young A J
Young Lucy W

Reidsville Building & Supply Co.
Brick, Cement, Lime, Laths, Plaster, Flooring, Ceiling, Shingles.
810 W. Market St.
Telephone 524

ROUTE 5—East from city via Lawsonville Av, also Northeast from city via Danville rd

Anderson J I
Apple W R
Austin J W
Austin Mabel F
Bell A R
Bennett J W
Bennett Mamie
Bennett Sallie Mrs
Borland R L
Bowman J W
Burton J F
Burton Lillie Mrs
Brown T E
Canady D V
Canady H T
Canady R B
Chandler T C
Cheek W E
Cobb H W
Cobb Lindsey
Cobb Martha
Corum M A
Courts R B
Courts Sallie
Crafton J B
Cummings James
Dellinger A N
Denny G W
Dixon R L
Driscoll Hazel
Driscoll Jno
Durham R M
Durham Vergie
Earler W J
Echols Inez
Echols Nellie
Evans F W
Ferguson J R
Fitzgerald J W
Fitzgerald Wesley
Fowlkes C C

LUCKY CITY MOTORS Ford PHONE 61

REIDSVILLE MOTOR COMPANY
"THE OLD RELIABLE"
109 SCALES STREET TELEPHONE 91
YOUR CHEVROLET DEALER

Fowlkes R H
Frasure Emma Mrs
French J H
Fulgham T R
Gammon J T
Gardner Fannie B
Golden T B
Gooch B N
Graves Betsy
Gunter C J
Hall F F
Hall M J
Hall Pearl Mrs
Harrison F E
Harrison Geo S
*Herbin Corinne
Hill D R
Hooper Mary Mrs
Hudson A J
Hudson H T
Inman W H
Johnson G W
Johnson Hugh
*Johnson Lucy
Johnston W P
*Johnson W R
Keatts J C
Kessee Robt
King Geo
King J B
King J H
King L E Mrs
King Lula
Laster James
Laster W H
Lee J D
Lindsey M A
Lipford Pattie Mrs
Lovelace C T Mrs
Lynn Ola M
Martin Jeff
Matkins Mary
McAllister J I
McAllister W W
McBryde H H
McCollum A O
McCollum R E
McCollum W H
Meador J A
Meador Jno
Newman G P
Mills Harry
Page C J
Perkins J W Jr
Perkins Sadie Mrs
Poteat J A
Rand J H
Roberts J C
Roberts Zeb
Robertson W C
Rogers C H
Ross C C
Sheffield W L
Smith B C
Smith P G
Snow H D
Snow J O Mrs
Somers J R
Soyars J W
Stallings W A
Stanley Joseph
Stone N P
Strader C D Mrs
Strader Nannie J Mrs
Talley Fred W Mrs
Thacker O D
Thomas Julius
Totten Andrew
Travis W M
Vaughn J D
Vaughn J H
Vaughn W P
Walker Flack
Walker T W
Wall J C
Wall W W
Walters Lottie Mrs
Warf Olean
Warriner C J Mrs
Williamson G O
Wilson James
Windsor J L

Reidsville Building & Supply Co.
Brick, Cement, Lime, Laths, Plaster, Flooring, Ceiling, Shingles.
810 W. Market St.
Telephone 524